

Amy Grant - Baby Baby 1

0.0"
1.1,00
Rhino

♩ = 104,999924

Drum&SE

Bass

kbd 1

melody

Drum&SE

Bass

kbd 1

Drum&SE

Bass

kbd 1

melody

7

Drum&SE

Bass

kbd 1

melody

9

Drum&SE

Bass

kbd 1

melody

11

Drum&SE

Bass

kbd 1

melody

13

Drum&SE

Bass

kbd 1

melody

15

Drum&SE

Bass

kbd 1

melody

17

Drum&SE

Bass

kbd 1

19

Drum&SE

Bass

kbd 1

melody

21

Drum&SE

Bass

kbd 1

melody

23

Drum&SE

Bass

kbd 1

melody

25

Drum&SE

Bass

kbd 1

melody

27

Drum&SE

Bass

kbd 1

melody

29

Drum&SE

Bass

kbd 1

melody

31

Drum&SE

Bass

kbd 1

melody

33

Drum&SE

Bass

kbd 1

melody

35

Drum&SE

Bass

kbd 1

melody

37

Drum&SE

Bass

kbd 1

melody

40

Drum&SE

Bass

kbd 1

melody

42

Drum&SE

Bass

kbd 1

melody

44

Drum&SE

Bass

kbd 1

melody

46

Drum&SE

Bass

kbd 1

melody

49

Drum&SE

Bass

kbd 1

melody

51

Drum&SE

Bass

kbd 1

melody

53

Drum&SE

Bass

kbd 1

melody

55

Drum&SE

Bass

kbd 1

melody

57

Drum&SE

Bass

kbd 1

59 11

Drum&SE

Bass

kbd 1

61

Drum&SE

Bass

kbd 1

62

Drum&SE

Bass

kbd 1

melody

64

Drum&SE

Bass

kbd 1

melody

66

Drum&SE

Bass

kbd 1

melody

68

Drum&SE

Bass

kbd 1

melody

70

Drum&SE

Bass

kbd 1

72

Drum&SE

kbd 1

74

Drum&SE

kbd 1

76

Drum&SE

78

Drum&SE

80

Drum&SE

82

Drum&SE

84

Drum&SE

Amy Grant - Baby Baby 1

Drum&SE

♩ = 104,99924

3

6

8

10

12

16

19

22

25

V.S.

60

62

64

66

69

72

75

78

81

83

41

45

49

53

56

59

62

65

69

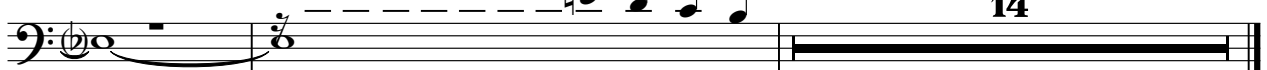

Amy Grant - Baby Baby 1

kbd 1

♩ = 104,999924

4

8

12

15

18

V.S.

22

26

29

33

37

41

45

49

53

57

60

63

V.S.

67

71

74

Amy Grant - Baby Baby 1

melody

♩ = 104,999924

4

8

12

16

2

22

26

30

33

3

2

melody

39

43

47

51

56

66

