

# Amy Grant - Baby

0.0"  
1.1,00  
Rhino

♩ = 104,999924

Bass

melody

Drum&SE

kbd 1

3

Bass

Drum&SE

kbd 1

5

Bass

melody

Drum&SE

kbd 1

2

6

Bass

melody

Drum&SE

kbd 1

7

Bass

melody

Drum&SE

kbd 1

9

Bass

melody

Drum&SE

kbd 1

10

Bass

melody

Drum&SE

kbd 1

11

Bass

melody

Drum&SE

kbd 1

13

Bass

melody

Drum&SE

kbd 1

15

Bass

melody

Drum&SE

kbd 1

16

Bass

melody

Drum&SE

kbd 1

17

Bass

Drum&SE

kbd 1

19

Bass

melody

Drum&SE

kbd 1

20

Bass

melody

Drum&SE

kbd 1

21

Bass

melody

Drum&SE

kbd 1

22

Bass  
melody  
Drum&SE  
kbd 1

23

Bass  
melody  
Drum&SE  
kbd 1

25

Bass  
melody  
Drum&SE  
kbd 1

27

Bass

melody

Drum&SE

kbd 1

29

Bass

melody

Drum&SE

kbd 1

30

Bass

melody

Drum&SE

kbd 1

32

Bass  
melody  
Drum&SE  
kbd 1

33

Bass  
melody  
Drum&SE  
kbd 1

34

Bass  
melody  
Drum&SE  
kbd 1

35

Bass

melody

Drum&SE

kbd 1

36

Bass

Drum&SE

kbd 1

38

Bass

melody

Drum&SE

kbd 1

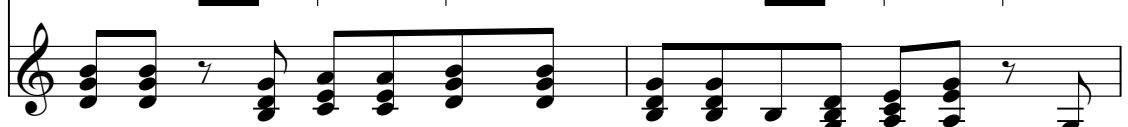

40

Bass

melody

Drum&SE

kbd 1

41

Bass

melody

Drum&SE

kbd 1

42

Bass

melody

Drum&SE

kbd 1

43

Bass

melody

Drum&SE

kbd 1

45

Bass

melody

Drum&SE

kbd 1

46

Bass

melody

Drum&SE

kbd 1

48

Bass

melody

Drum&SE

kbd 1

49

Bass

melody

Drum&SE

kbd 1

50

Bass

melody

Drum&SE

kbd 1

51

Bass

melody

Drum&SE

kbd 1

52

Bass

melody

Drum&SE

kbd 1

54

Bass

melody

Drum&SE

kbd 1

55

Bass

melody

Drum&SE

kbd 1

57

Bass

Drum&SE

kbd 1

59

Bass

Drum&SE

kbd 1

60

Bass

Drum&SE

kbd 1

61

Bass

Drum&SE

kbd 1

62

Bass

melody

Drum&SE

kbd 1

63

Bass

melody

Drum&SE

kbd 1

64

Bass

melody

Drum&SE

kbd 1

65

Bass

melody

Drum&SE

kbd 1

66

Bass

melody

Drum&SE

kbd 1

67

Bass

melody

Drum&SE

kbd 1

69

Bass

melody

Drum&SE

kbd 1

71

Drum&SE

kbd 1

73

Drum&SE

kbd 1

Drum&SE

75

kbd 1

This block contains two staves of music starting at measure 75. The top staff is labeled 'Drum&SE' and features a complex rhythmic pattern with many 'x' marks above the notes, indicating a specific drumming technique. The bottom staff is labeled 'kbd 1' and shows a piano accompaniment with chords and single notes.

Drum&SE

77

This block contains one staff of music starting at measure 77, labeled 'Drum&SE'. It continues the rhythmic pattern from the previous block.

Drum&SE

79

This block contains one staff of music starting at measure 79, labeled 'Drum&SE'. It continues the rhythmic pattern.

Drum&SE

81

This block contains one staff of music starting at measure 81, labeled 'Drum&SE'. It continues the rhythmic pattern.

Drum&SE

83

This block contains one staff of music starting at measure 83, labeled 'Drum&SE'. It continues the rhythmic pattern.

# Amy Grant - Baby

Bass

♩ = 104,999924

V.S.

Bass

# Amy Grant - Baby

melody

♩ = 104,999924

4

8

12

16

22

26

30

33

3

2

melody

39

43

47

51

56

6

66

15

♩ = 104,999924

1

3

5

6

7

9

10

11

15

17

V.S.

19

20

21

22

24

27

30

32

34

35

37

39

40

41

42

43

45

46

49

50

V.S.

51

52

54

55

57

59

60

61

62

63

64

65

67

69

71

73

75

77

79

81

6

Drum&SE

83

Amy Grant - Baby

kbd 1

♩ = 104,999924

4

7

10

13

16

19

22

25

28

V.S.

32

36

40

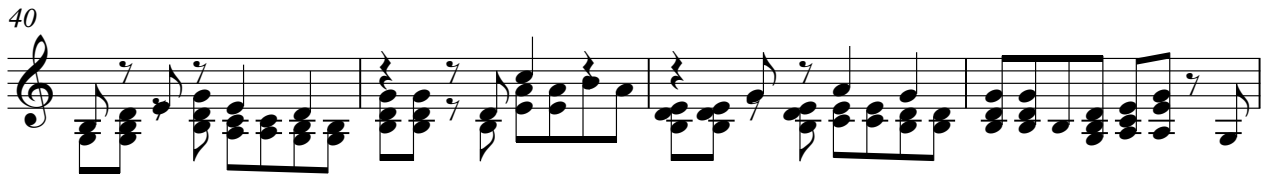

44

47

51

55

58

61

64

68

72

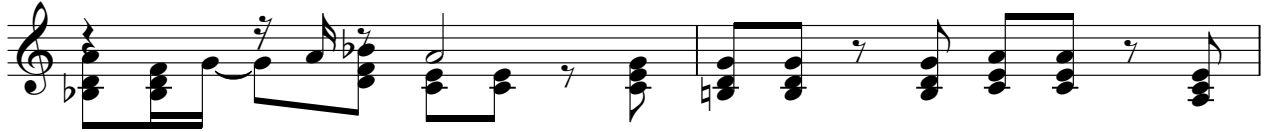

74

9