

Amy Grant - Big Yellow Taxi

$\text{♩} = 160,000000$

STEEL GTR

SYN STR 2

4

STEEL GTR

SYN STR 2

CONTRABASS

7

STEEL GTR

SYN STR 2

CONTRABASS

10

STEEL GTR

SYN STR 2

13

STEEL GTR

SYN STR 2

CONTRABASS

16

FLUTE

STEEL GTR

SYN STR 2

VIOLIN

CONTRABASS

19

FLUTE

STEEL GTR

VIOLIN

22

FLUTE

STEEL GTR

VIOLIN

24

FLUTE

STEEL GTR

VIOLIN

27

FLUTE

STEEL GTR

VIOLIN

30

FLUTE

STEEL GTR

VIOLIN

32

FLUTE

STEEL GTR

SPACEVOICE

VIOLIN

34

FLUTE

STEEL GTR

SPACEVOICE

VIOLIN

37

FLUTE

DRUMS

STEEL GTR

VIOLIN

CONTRABASS

39

FLUTE

DRUMS

STEEL GTR

VIOLIN

CONTRABASS

41

FLUTE

DRUMS

STEEL GTR

VIOLIN

CONTRABASS

42

FLUTE

DRUMS

STEEL GTR

VIOLIN

CONTRABASS

43

FLUTE

DRUMS

STEEL GTR

VIOLIN

CONTRABASS

44

FLUTE

DRUMS

STEEL GTR

VIOLIN

CONTRABASS

46

FLUTE

DRUMS

STEEL GTR

VIOLIN

CONTRABASS

49

FLUTE

DRUMS

STEEL GTR

VIOLIN

CONTRABASS

51

FLUTE

DRUMS

STEEL GTR

SPACEVOICE

VIOLIN

CONTRABASS

53

DRUMS

STEEL GTR

SPACEVOICE

CONTRABASS

55

FLUTE

DRUMS

STEEL GTR

VIOLIN

57

FLUTE

DRUMS

STEEL GTR

VIOLIN

59

FLUTE

DRUMS

STEEL GTR

VIOLIN

60

FLUTE

DRUMS

STEEL GTR

VIOLIN

61

FLUTE

DRUMS

STEEL GTR

SPACEVOICE

VIOLIN

62

FLUTE

DRUMS

STEEL GTR

SPACEVOICE

VIOLIN

63

FLUTE

DRUMS

STEEL GTR

SPACEVOICE

VIOLIN

CONTRABASS

65

FLUTE

DRUMS

STEEL GTR

SPACEVOICE

VIOLIN

CONTRABASS

68

FLUTE

DRUMS

STEEL GTR

VIOLIN

CONTRABASS

70

FLUTE

DRUMS

STEEL GTR

ORGAN 1

VIOLIN

CONTRABASS

72

DRUMS

STEEL GTR

ORGAN 1

CONTRABASS

75

STEEL GTR

78

STEEL GTR

DISTORTION

SYN STR 2

CONTRABASS

80

STEEL GTR

DISTORTION

SYN STR 2

CONTRABASS

83

STEEL GTR

DISTORTION

SYN STR 2

85

STEEL GTR

DISTORTION

SYN STR 2

87

STEEL GTR

DISTORTION

SYN STR 2

89

STEEL GTR

DISTORTION

SYN STR 2

91

STEEL GTR

DISTORTION

SYN STR 2

93

STEEL GTR

DISTORTION

SYN STR 2

95

STEEL GTR

DISTORTION

CONTRABASS

98

STEEL GTR

CONTRABASS

$\text{♩} = 160,000,000$

101

STEEL GTR

104

STEEL GTR

106

FLUTE

DRUMS

STEEL GTR

SPACEVOICE

VIOLIN

CONTRABASS

108

FLUTE

DRUMS

STEEL GTR

SPACEVOICE

VIOLIN

CONTRABASS

111

FLUTE

DRUMS

STEEL GTR

VIOLIN

CONTRABASS

113

FLUTE

DRUMS

STEEL GTR

VIOLIN

CONTRABASS

114

FLUTE

DRUMS

STEEL GTR

SPACEVOICE

VIOLIN

CONTRABASS

116

FLUTE

DRUMS

STEEL GTR

VIOLIN

CONTRABASS

119

FLUTE

DRUMS

STEEL GTR

VIOLIN

CONTRABASS

120

FLUTE

DRUMS

STEEL GTR

VIOLIN

CONTRABASS

121

FLUTE

DRUMS

STEEL GTR

VIOLIN

CONTRABASS

122 $\text{♩} = 140,000473$

FLUTE

DRUMS

STEEL GTR

SPACEVOICE

VIOLIN $\text{♩} = 140,000473$

CONTRABASS $\text{♩} = 140,000473$

124

FLUTE

DRUMS

STEEL GTR

SPACEVOICE

VIOLIN

CONTRABASS

127 $\text{♩} = 160,000000$

FLUTE

DRUMS

STEEL GTR

VIOLIN

CONTRABASS

129

FLUTE

DRUMS

STEEL GTR

SPACEVOICE

VIOLIN

CONTRABASS

131

FLUTE

STEEL GTR

VIOLIN

134

FLUTE

DRUMS

STEEL GTR

VIOLIN

137

FLUTE

DRUMS

STEEL GTR

VIOLIN

♩ = 150,0

139 ♪ = 140,000473 ♪ = 130,002380 ♪ = 99,000099 ♪ = 89

FLUTE

STEEL GTR

VIOLIN ♪ = 140,000473 ♪ = 119,000397 ♪ = 111,000114 ♪ = 99,000099 ♪ = 89

142 ♪ = 80,000000

FLUTE

VIOLIN ♪ = 80,000000

FLUTE

Amy Grant - Big Yellow Taxi

♩ = 160,000000

16

20

25

29

36

41

46

49

55

60

64

68

28

99 ♩ = 160,000000

8

110

3

115

120

♩ = 140,000473

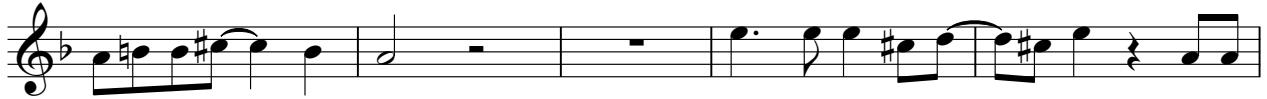

125

♩ = 160,000000

129

FLUTE

3
♩ = 150,000

134

139

♩ = 140,000 4730,002389,000317,0009164 ♩ = 90,00000961 ♩ = 80,000000

DRUMS

Amy Grant - Big Yellow Taxi

♩ = 160,000000

36

40

42

43

44

47

51

53

Detailed description of the drum notation: The score is written on a single staff with a 4/4 time signature. Measure 36 begins with a double bar line and a 4/4 time signature. A large number '36' is placed above the first measure. The notation consists of a series of 'x' marks representing snare or hi-hat hits, and solid black dots representing kick drum hits. Some measures feature beams connecting multiple notes, indicating sixteenth or eighth notes. Measure 40 shows a change in the pattern with more complex groupings. Measure 44 includes a triplet of eighth notes. Measure 47 starts with a double bar line and a fermata over a note, followed by a pattern of hits. Measure 51 shows a pattern of hits with some beamed eighth notes. Measure 53 ends with a final hit and a double bar line.

DRUMS

56

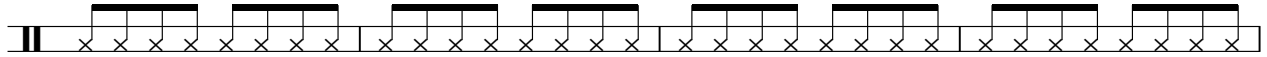

60

61

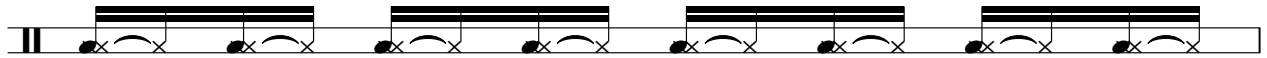

62

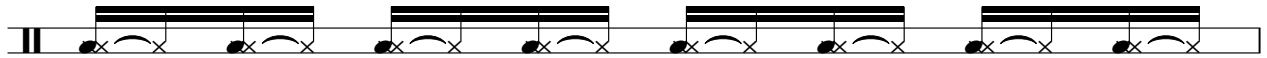

63

66

70

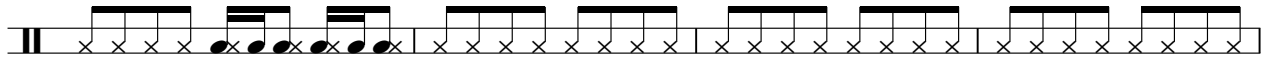

74

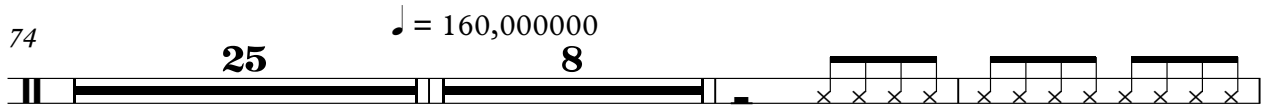

109

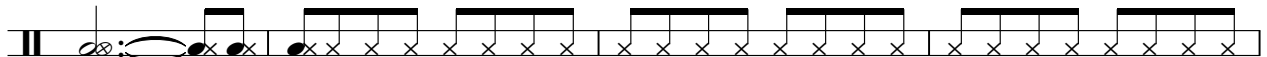

113

115

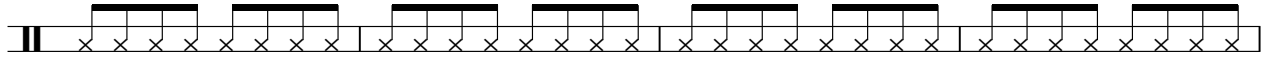

119

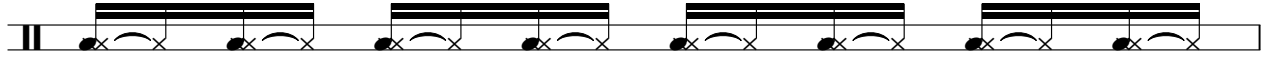

120

121

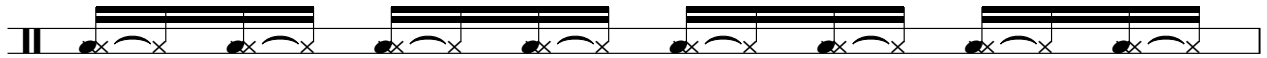

122

125

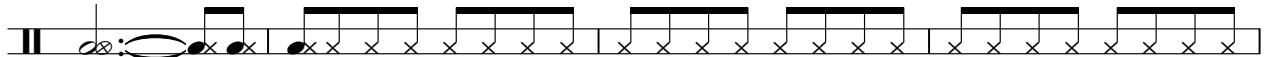

129

135

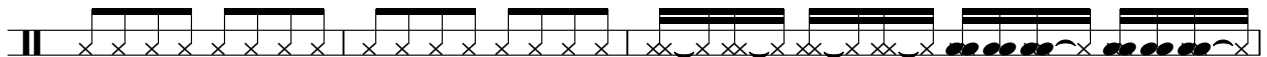

138

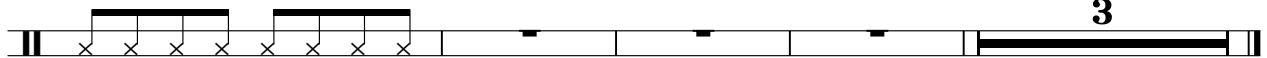

STEEL GTR

Amy Grant - Big Yellow Taxi

♩ = 160,000000

5

9

12

15

18

21

24

28

32

V.S.

69

72

75

79

83

87

91

95

99 ♩ = 160,000000

102

V.S.

105

110

113

116

119

122

127 ♩ = 160,000000

130

135

138

140,000473

3

DISTORTION

Amy Grant - Big Yellow Taxi

♩ = 160,000000 **78**

82 **2**

87 **3**

91

93 **4**

99 ♩ = 160,000000 **24** ♩ = 140,000473 **4** ♩ = 160,000000 **11**

138 ♩ = 150,000000 **10** ♩ = 130,000000 **10** ♩ = 110,000000 **10** ♩ = 90,000000 **10** ♩ = 80,000000 **3**

ORGAN 1

Amy Grant - Big Yellow Taxi

♩ = 160,000000

70

74

♩ = 160,000000

♩ = 140,000473

24 **24** **4**

127

♩ = 160,000000

♩ = 150,000000

♩ = 80,000960

11 **3**

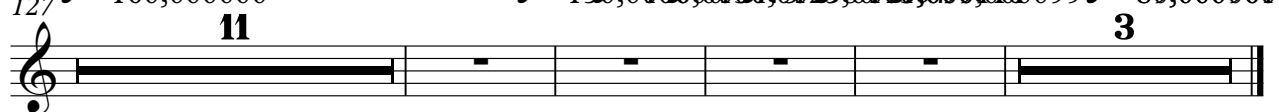

$\text{♩} = 160,000000$

10

18 **61**

85

94 $\text{♩} = 160,000000$ **4** **24** $\text{♩} = 140,000473$ **4**

127 $\text{♩} = 160,000000$ **11** $\text{♩} = 150,000000$ $\text{♩} = 150,000000$ $\text{♩} = 150,000000$ $\text{♩} = 150,000000$ $\text{♩} = 89,000960$ **3**

SPACEVOICE

Amy Grant - Big Yellow Taxi

♩ = 160,000000

32

36

16

55

6

66

♩ = 160,000000

32

8

109

3

8

123

♩ = 140,000473

♩ = 160,000000

2

130

♩ = 150,000000

♩ = 100,000000

♩ = 125,000000

♩ = 80,000000

7

3

VIOLIN

Amy Grant - Big Yellow Taxi

$\text{♩} = 160,000000$

16

20

25

29

36

41

45

49

3

3

55

59

63

67

71

109

113

118

123 = 140,000473

127 = 160,000000

132

136

$\text{♩} = 150,000000$ $\text{♩} = 140,000473$

140 $\text{♩} = 130,002380$ $\text{♩} = 119,000000$ $\text{♩} = 114,000000$ $\text{♩} = 99,000099$ $\text{♩} = 89,000096$ $\text{♩} = 80,000000$

CONTRABASS

Amy Grant - Big Yellow Taxi

♩ = 160,000000

5 e b e # e b e 4

15 18

38 # e e o # e # e e b e

47 # e o o # e # e e

55 9 e b e # e o o # e # e

71 e e 4 # b e e

81 12

96 # e # e # e ♩ = 160,000000 7

2

CONTRABASS

106

112

121

$\text{♩} = 140,000473$

127

$\text{♩} = 160,000000$

138

$\text{♩} = 150,000000, \text{♩} = 130,000000, \text{♩} = 110,000000, \text{♩} = 90,000000, \text{♩} = 70,000000, \text{♩} = 50,000000, \text{♩} = 30,000000, \text{♩} = 10,000000$

3