

Amy Grant - El Shaddai 1

♩ = 120,000000

Nylon-str. Gt

Fretless Bass

Electric Piano 1

Electric Piano 1

Nylon-str. Gt

Fretless Bass

Electric Piano 1

Electric Piano 1

9

Drums

Nylon-str. Gt

Fretless Bass

Electric Piano 1

Electric Piano 1

Vocal

12

Drums

Nylon-str. Gt

Fretless Bass

Electric Piano 1

Electric Piano 1

Vocal

15

Drums

Nylon-str. Gt

Fretless Bass

Electric Piano 1

Electric Piano 1

Vocal

18

Drums

Nylon-str. Gt

Fretless Bass

Electric Piano 1

Electric Piano 1

Vocal

21

Drums

Nylon-str. Gt

Fretless Bass

Electric Piano 1

Electric Piano 1

Vocal

24

Drums

Nylon-str. Gt

Fretless Bass

Electric Piano 1

Electric Piano 1

Vocal

27

Drums

Nylon-str. Gt

Fretless Bass

Electric Piano 1

Electric Piano 1

Vocal

==

30

Drums

Nylon-str. Gt

Fretless Bass

Electric Piano 1

Electric Piano 1

Vocal

==

33

Drums

Nylon-str. Gt

Fretless Bass

Electric Piano 1

Electric Piano 1

Vocal

36

Drums

Nylon-str. Gt

Fretless Bass

Electric Piano 1

Electric Piano 1

Vocal

39

Drums

Nylon-str. Gt

Fretless Bass

Electric Piano 1

Electric Piano 1

Vocal

42

Drums

Piano 1

Nylon-str. Gt

Fretless Bass

Electric Piano 1

Electric Piano 1

Vocal

45

Drums

Piano 1

Nylon-str. Gt

Fretless Bass

Electric Piano 1

Electric Piano 1

Vocal

48

Drums

Piano 1

Nylon-str. Gt

Fretless Bass

Electric Piano 1

Electric Piano 1

Vocal

51

Drums

Piano 1

Nylon-str. Gt

Fretless Bass

Electric Piano 1

Electric Piano 1

Vocal

54

Drums

Piano 1

Nylon-str. Gt

Fretless Bass

Electric Piano 1

Electric Piano 1

Vocal

55

56

57

Drums

Piano 1

Nylon-str. Gt

Fretless Bass

Electric Piano 1

Electric Piano 1

60

Drums

Piano 1

Nylon-str. Gt

Fretless Bass

Electric Piano 1

Electric Piano 1

64

Drums

Piano 1

Nylon-str. Gt

Fretless Bass

Electric Piano 1

Electric Piano 1

Vocal

67

Drums

Piano 1

Nylon-str. Gt

Fretless Bass

Electric Piano 1

Electric Piano 1

Vocal

7013

Drums

Piano 1

Nylon-str. Gt

Fretless Bass

Electric Piano 1

Electric Piano 1

Vocal

73

Drums

Piano 1

Nylon-str. Gt

Fretless Bass

Electric Piano 1

Electric Piano 1

Vocal

77 15

Drums

Piano 1

Nylon-str. Gt

Fretless Bass

Electric Piano 1

Electric Piano 1

Vocal

81 ♩ = 79,400055

Drums

Piano 1

Nylon-str. Gt

Fretless Bass

Electric Piano 1

Electric Piano 1

Vocal

81 ♩ = 79,400055

84

Drums

Piano 1

Nylon-str. Gt

Fretless Bass

Electric Piano 1

Electric Piano 1

Vocal

87

Drums

Piano 1

Nylon-str. Gt

Fretless Bass

Electric Piano 1

Electric Piano 1

Vocal

90

Drums

Piano 1

Nylon-str. Gt

Fretless Bass

Electric Piano 1

Electric Piano 1

Vocal

94

Drums

Piano 1

Nylon-str. Gt

Fretless Bass

Electric Piano 1

Electric Piano 1

Vocal

98

Drums

Piano 1

Nylon-str. Gt

Fretless Bass

Electric Piano 1

Electric Piano 1

Vocal

102

Drums

Piano 1

Nylon-str. Gt

Fretless Bass

Electric Piano 1

Electric Piano 1

Vocal

105

Drums

Piano 1

Nylon-str. Gt

Fretless Bass

Electric Piano 1

Electric Piano 1

Vocal

108

Drums

Piano 1

Nylon-str. Gt

Fretless Bass

Electric Piano 1

Electric Piano 1

Vocal

111

Drums

Piano 1

Nylon-str. Gt

Fretless Bass

Electric Piano 1

Electric Piano 1

Vocal

114

Drums

Piano 1

Nylon-str. Gt

Fretless Bass

Electric Piano 1

Electric Piano 1

Vocal

117

Drums

Piano 1

Nylon-str. Gt

Fretless Bass

Electric Piano 1

Electric Piano 1

Vocal

23

120

Drums

Piano 1

Nylon-str. Gt

Fretless Bass

Electric Piano 1

Electric Piano 1

Vocal

1085

Drums

Amy Grant - El Shaddai 1

♩ = 120,000000
8

12

16

20

24

28

32

36

40

44

V.S.

48

52

56

60

64

68

72

76 $\text{♩} = 119,4$

80

84

88

92

96

100

104

108

112

116

120

Piano 1

Amy Grant - El Shaddai 1

♩ = 120,000000

41

46

51

56

61

66

V.S.

71

76

81 ♩ = 79,400

86

91

96

101

106

112

117

120

♩ = 120,000000

2

6

9

12

15

18

21

24

27

30

V.S.

33

36

39

42

45

48

51

54

58

63

67

71

75

79

83

87

91

96

100

104

V.S.

108

112

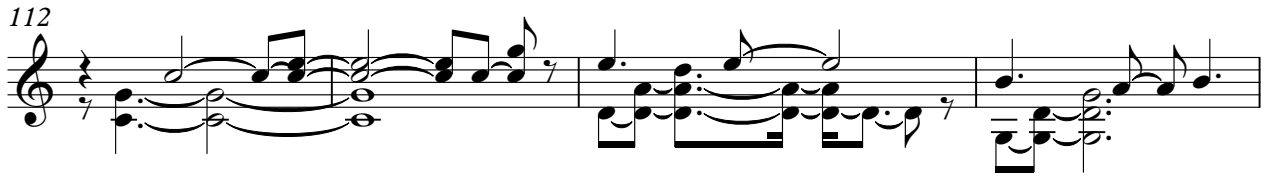

116

119

121

Fretless Bass

Amy Grant - El Shaddai 1

♩ = 120,000000

2

8

15

21

27

34

40

46

52

57

V.S.

63

68

73

78

83

88

93

98

103

108

113

118

♩ = 120,000000

2

7

14

21

27

34

38

43

50

57

63

70

77

84

90

96

103

109

116

Electric Piano 1

Amy Grant - El Shaddai 1

$\text{♩} = 120,000000$

7

13

19

24

30

V.S.

35

40

46

51

56

61

66

71

76

82

87

93

98

103

V.S.

109

114

118

Vocal

Amy Grant - El Shaddai 1

♩ = 120,000000

8

13

18

22

27

32

37

42

47

52

V.S.

