

Amy Grant - Next Time I Fall

$\text{♩} = 75,000000$        $\text{♩} = 40,000000 = 108,001083$

NYLON GTR

FRETLESS

BOWEDGLASS

WARM PAD

5

NYLON GTR

FRETLESS

BOWEDGLASS

WARM PAD

7

NYLON GTR

FRETLESS

BOWEDGLASS

WARM PAD

9

NYLON GTR

FRETLESS

BOWEDGLASS

11

DRUMS

NYLON GTR

FRETLESS

BOWEDGLASS

13

DRUMS

NYLON GTR

FRETLESS

SOLO VOX

BOWEDGLASS

15

DRUMS

NYLON GTR

FRETLESS

SOLO VOX

BOWEDGLASS

17

DRUMS

NYLON GTR

FRETLESS

SOLO VOX

BOWEDGLASS

19

DRUMS

NYLON GTR

FRETLESS

SOLO VOX

20

DRUMS

NYLON GTR

FRETLESS

SOLO VOX

BOWEDGLASS

VOICE OOHS

21

DRUMS

NYLON GTR

FRETLESS

E.PIANO 1

BOWEDGLASS

VOICE OOHS

23

DRUMS

NYLON GTR

FRETLESS

E.PIANO 1

BOWEDGLASS

VOICE OOHS

24

DRUMS

NYLON GTR

FRETLESS

E.PIANO 1

VOICE OOHS

26

DRUMS

NYLON GTR

FRETLESS

E.PIANO I

SOLO VOX

VOICE OOHs

28

DRUMS

NYLON GTR

FRETLESS

E.PIANO I

SOLO VOX

VOICE OOHs

29

31

DRUMS

NYLON GTR

FRETLESS

E.PIANO 1

SOLO VOX

VOICE OOHS

VOICE OOHS

Detailed description of the musical score: The score is for page 8, measures 31-32. It features seven staves. The Drums staff (top) shows a complex rhythmic pattern with many sixteenth notes. The Nylon Guitar staff has a melodic line with some slurs. The Fretless Bass staff has a few notes with a long sustain. The Electric Piano 1 staff has a melodic line with some slurs. The Solo Voice staff has a few notes with a long sustain. The Voice Oohs staff (middle) has a few notes with a long sustain. The Voice Oohs staff (bottom) has a few notes with a long sustain.

33

DRUMS

NYLON GTR

FRETLESS

E.PIANO 1

SOLO VOX

BOWEDGLASS

VOICE OOHS

34

DRUMS

NYLON GTR

FRETLESS

E.PIANO I

SOLO VOX

VOICE OOHs

VOICE OOHs

36

DRUMS

NYLON GTR

FRETLESS

E.PIANO I

SOLO VOX

VOICE OOHs

38

DRUMS

NYLON GTR

FRETLESS

E.PIANO I

SOLO VOX

VOICE OOHs

40

DRUMS

NYLON GTR

FRETLESS

E.PIANO I

SOLO VOX

BOWED GLASS

VOICE OOHs

42

DRUMS

NYLON GTR

FRETLESS

E.PIANO 1

BOWEDGLASS

VOICE OOHS

VOICE OOHS

44

DRUMS

NYLON GTR

FRETLESS

E.PIANO 1

VOICE OOHS

46

DRUMS

NYLON GTR

FRETLESS

E.PIANO 1

BOWEDGLASS

VOICE OOHS

48

DRUMS

NYLON GTR

FRETLESS

E.PIANO 1

SOLO VOX

BOWEDGLASS

VOICE OOHS

49

DRUMS

NYLON GTR

FRETLESS

E.PIANO 1

SOLO VOX

VOICE OOHS

50

DRUMS

NYLON GTR

FRETLESS

E.PIANO 1

VOICE OOHS

51

DRUMS

NYLON GTR

FRETLESS

E.PIANO 1

SOLO VOX

VOICE OOHS

52

DRUMS

NYLON GTR

FRETLESS

E.PIANO 1

SOLO VOX

BOWEDGLASS

53

DRUMS

NYLON GTR

FRETLESS

E.PIANO 1

SOLO VOX

54

DRUMS

NYLON GTR

FRETLESS

E.PIANO 1

SOLO VOX

BOWEDGLASS

56

DRUMS

NYLON GTR

FRETLESS

E.PIANO 1

SOLO VOX

58

DRUMS

NYLON GTR

FRETLESS

E.PIANO 1

SOLO VOX

VOICE OOHs

VOICE OOHs

60

DRUMS

NYLON GTR

FRETLESS

E.PIANO 1

SOLO VOX

BOWED GLASS

VOICE OOHS

VOICE OOHS

62

63

DRUMS

NYLON GTR

FRETLESS

E.PIANO 1

SOLO VOX

BOWED GLASS

VOICE OOHS

VOICE OOHS

65

DRUMS

NYLON GTR

FRETLESS

E.PIANO 1

SOLO VOX

VOICE OOHS

VOICE OOHS

67

DRUMS

NYLON GTR

FRETLESS

E.PIANO 1

SOLO VOX

VOICE OOHS

VOICE OOHS

69

DRUMS

NYLON GTR

FRETLESS

E.PIANO 1

SOLO VOX

VOICE OOHS

VOICE OOHS

71

DRUMS

NYLON GTR

FRETLESS

E.PIANO 1

SOLO VOX

VOICE OOHS

VOICE OOHS

73

75

DRUMS

NYLON GTR

FRETLESS

E.PIANO 1

SOLO VOX

VOICE OOHS

VOICE OOHS

77

DRUMS

NYLON GTR

FRETLESS

E.PIANO 1

SOLO VOX

VOICE OOHS

VOICE OOHS

79

DRUMS

NYLON GTR

FRETLESS

E.PIANO 1

SOLO VOX

VOICE OOHS

VOICE OOHS

81

DRUMS

NYLON GTR

FRETLESS

E.PIANO 1

SOLO VOX

VOICE OOHS

VOICE OOHS

82

DRUMS

NYLON GTR

FRETLESS

E.PIANO 1

SOLO VOX

BOWED GLASS

VOICE OOHS

VOICE OOHS

84

DRUMS

NYLON GTR

FRETLESS

E.PIANO 1

SOLO VOX

VOICE OOHS

VOICE OOHS

85

DRUMS

NYLON GTR

FRETLESS

E.PIANO 1

SOLO VOX

VOICE OOHS

VOICE OOHS

86

DRUMS

NYLON GTR

FRETLESS

E.PIANO 1

SOLO VOX

BOWED GLASS

VOICE OOHS

VOICE OOHS

87

DRUMS

NYLON GTR

FRETLESS

E.PIANO 1

SOLO VOX

VOICE OOHS

VOICE OOHS

88

DRUMS

NYLON GTR

FRETLESS

E.PIANO 1

SOLO VOX

VOICE OOHS

VOICE OOHS

90

DRUMS

NYLON GTR

FRETLESS

E.PIANO 1

SOLO VOX

VOICE OOHS

VOICE OOHS

91

DRUMS

NYLON GTR

FRETLESS

E.PIANO 1

SOLO VOX

VOICE OOHS

VOICE OOHS

92

DRUMS

NYLON GTR

FRETLESS

E.PIANO 1

SOLO VOX

BOWEDGLASS

VOICE OOHS

VOICE OOHS

94

DRUMS

NYLON GTR

FRETLESS

E.PIANO 1

SOLO VOX

BOWEDGLASS

VOICE OOHS

95

96

DRUMS

NYLON GTR

FRETLESS

E.PIANO 1

SOLO VOX

BOWED GLASS

VOICE OOHS

VOICE OOHS

97

DRUMS

NYLON GTR

FRETLESS

E.PIANO 1

SOLO VOX

VOICE OHS

VOICE OHS

98

DRUMS

NYLON GTR

FRETLESS

E.PIANO 1

SOLO VOX

VOICE OHS

VOICE OHS

99

DRUMS

NYLON GTR

FRETLESS

E.PIANO 1

SOLO VOX

VOICE OOHS

101

DRUMS

NYLON GTR

FRETLESS

E.PIANO 1

SOLO VOX

VOICE OOHS

VOICE OOHS

103

DRUMS

NYLON GTR

FRETLESS

E.PIANO 1

SOLO VOX

VOICE OOHS

VOICE OOHS

105

DRUMS

NYLON GTR

FRETLESS

E.PIANO 1

SOLO VOX

VOICE OOHS

VOICE OOHS

106

DRUMS

NYLON GTR

FRETLESS

E.PIANO 1

SOLO VOX

BOWED GLASS

VOICE OOHS

VOICE OOHS

108

DRUMS

NYLON GTR

FRETLESS

E.PIANO 1

BOWEDGLASS

VOICE OOHS

109

$\text{♩} = 105,00157201,001602$

DRUMS

NYLON GTR

FRETLESS

E.PIANO 1

BOWEDGLASS

VOICE OOHS

Amy Grant - Next Time I Fall

DRUMS

♩ = 75,000000      ♩ = 40,000000,001083

2      8

13

15

17

19

21

23

26

28

30

V.S.

DRUMS

32

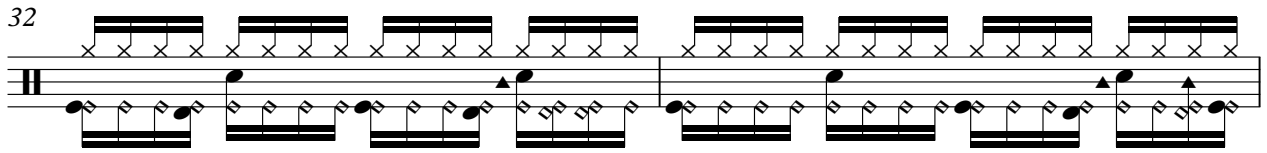

34

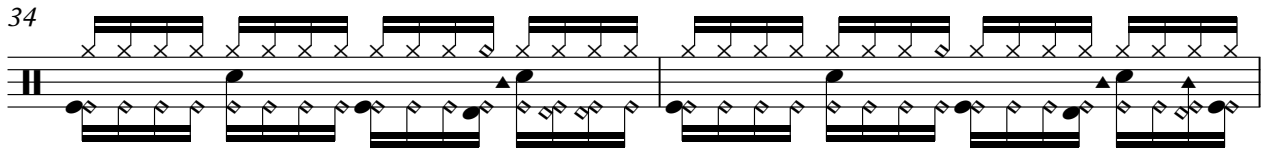

36

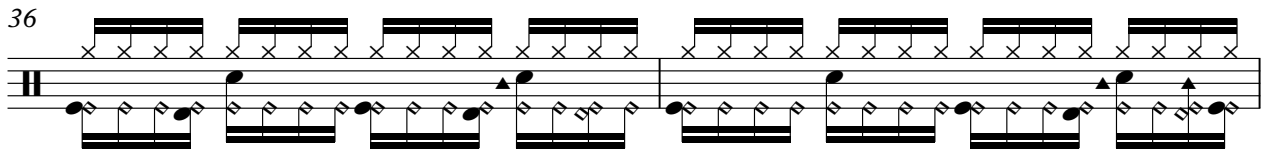

38

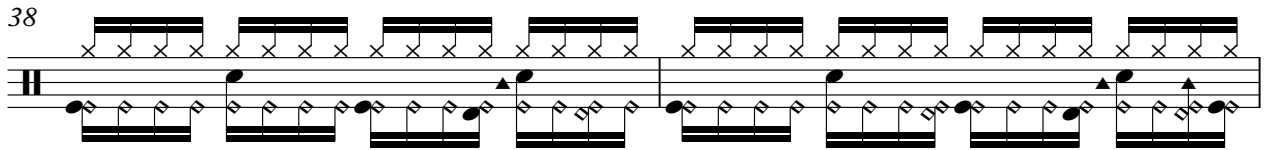

40

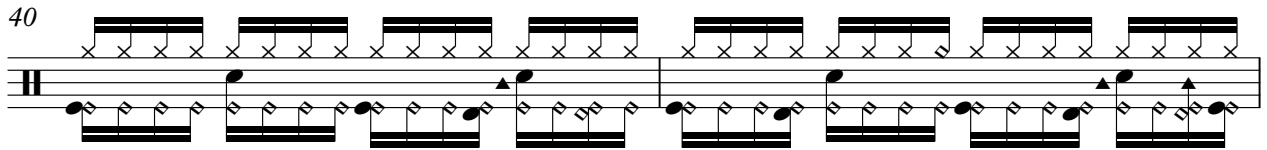

42

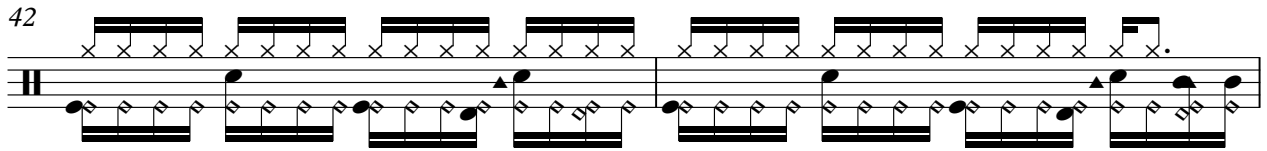

44

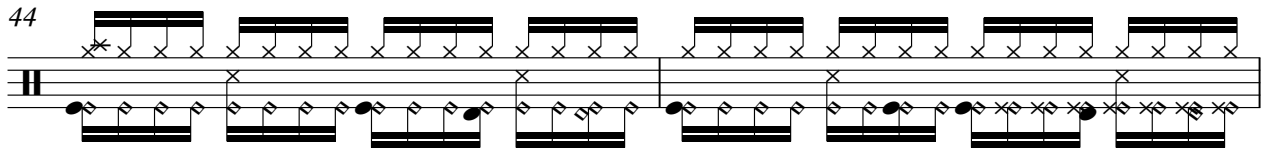

46

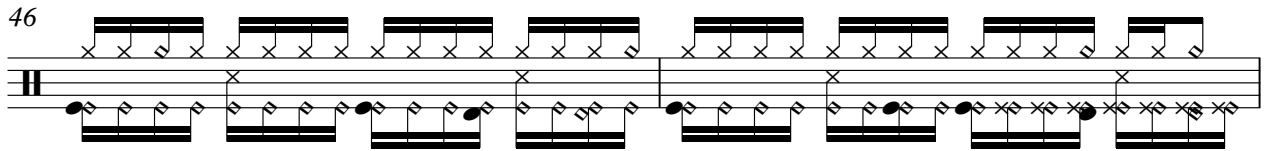

48

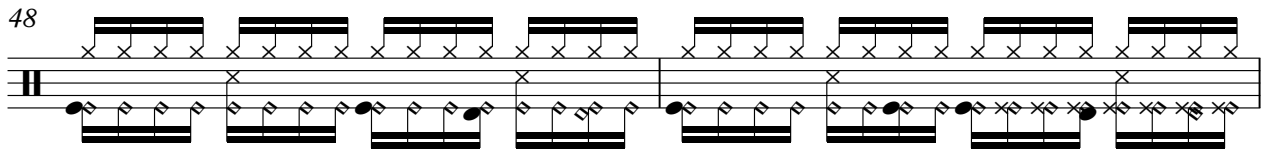

50

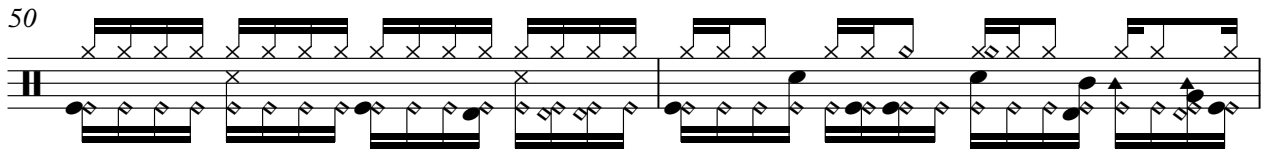

DRUMS

52

54

57

59

61

63

65

67

69

71

V.S.

## DRUMS

DRUMS

93

95

97

99

101

103

105

107

109

$\text{♩} = 105,00157\frac{2}{2} 101,001602$

2

NYLON GTR

Amy Grant - Next Time I Fall

♩ = 75,000000      ♩ = 40,000000 08,001083

2

3

5

7

9

10

12

13

14

15

17

V.S.

Measures 22-23: Similar melodic and bass line structure.

V.S.

V.S.

NYLON GTR

103

105

106

108

FRETLESS

Amy Grant - Next Time I Fall

♩ = 75,000000    ♩ = 40,000000  
~~40,000000~~ 001083

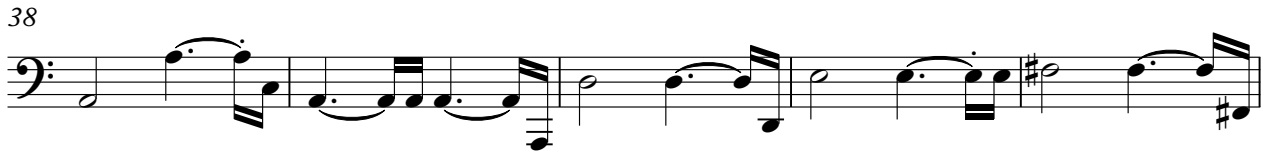
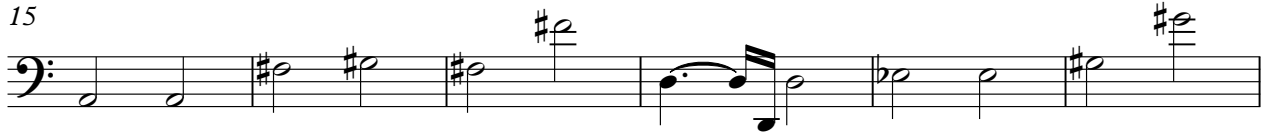

V.S.

61

67

72

77

82

88

94

100

106

109 ♩ = 105,000 5,000 1602

E.PIANO 1

Amy Grant - Next Time I Fall

♩ = 75,000000      ♩ = 40,00000001083

2      17

22

24

27

30

33

V.S.

36

38

41

44

47

50

53

56

59

62

64

66

V.S.

69

71

73

75

78

80

83

85

87

90

92

94

V.S.

96

99

103

106

108

$\text{♩} = 105,1001,602602$

SOLO VOX

Amy Grant - Next Time I Fall

♩ = 75,000000   ♩ = 44,000000   ♩ = 44,000000   ♩ = 1083

2

9

15

19

4

27

31

35

39

7

48

92

97

101

105

♩ = 105,00015001602  
4

BOWEDGLASS

Amy Grant - Next Time I Fall

♩ = 75,000000      ♩ = 40,000000 = 108,001083

6

11

17

23

33

44

52

61

73

2

# BOWEDGLASS

82

95

108

WARM PAD

Amy Grant - Next Time I Fall

♩ = 75,000000          ♩ = ~~40,000000~~ 48,001083

8

17                                      30

56

52                                      4

♩ = 105,001617,001602

Amy Grant - Next Time I Fall

VOICE OOHS

♩ = 75,000000    ♩ = 40,0000001083

29

34

38

44      12      2

61

66

71

76

82

V.S.

VOICE OOHS

87

92

97

102

106

♩ = 105,000,067002

VOICE OOHS

Amy Grant - Next Time I Fall

♩ = 75,000000    ♩ = 42,000000 1083

2    16

22

27    3    2

35    7

46

50    4

58

62

67

71

VOICE OOHS

75

80

84

90

95

101

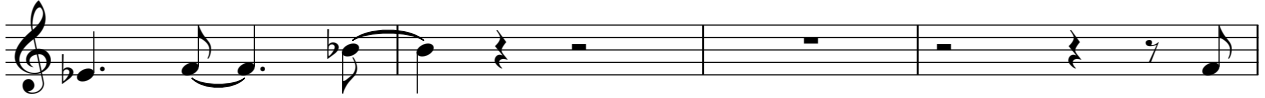

105

♩ = 105,00015001602

4