

# Amy Grant - Stay For A While

♩ = 130,002380

DRUMS

MARIMBA

FINGERDBAS

FRETLESS

ORGAN 3

♩ = 130,002380

4

DRUMS

MARIMBA

FINGERDBAS

FRETLESS

ORGAN 3

6

DRUMS

MARIMBA

FINGERDBAS

FRETLESS

ORGAN 3

8

DRUMS

MARIMBA

FINGERDBAS

FRETLESS

ORGAN 3

10

DRUMS

MARIMBA

FINGERDBAS

FRETLESS

ORGAN 3

12

DRUMS

MARIMBA

FINGERDBAS

FRETLESS

ORGAN 3

14

DRUMS

MARIMBA

FINGERDBAS

FRETLESS

ORGAN 3

16

DRUMS

MARIMBA

FINGERDBAS

FRETLESS

ORGAN 3

18

DRUMS

MARIMBA

FINGERDBAS

FRETLESS

ORGAN 3

20

DRUMS

MARIMBA

FINGERDBAS

FRETLESS

ORGAN 3

22

DRUMS

MARIMBA

FINGERDBAS

FRETLESS

ORGAN 3

24

DRUMS

MARIMBA

FINGERDBAS

FRETLESS

ORGAN 3

26

DRUMS

MARIMBA

FINGERDBAS

FRETLESS

ORGAN 3

28

DRUMS

MARIMBA

FINGERDBAS

FRETLESS

ORGAN 3

30

DRUMS

MARIMBA

FINGERDBAS

FRETLESS

ORGAN 3

32

DRUMS

MARIMBA

FINGERDBAS

FRETLESS

ORGAN 3

34

DRUMS

MARIMBA

FINGERDBAS

FRETLESS

ORGAN 3

36

DRUMS

MARIMBA

FINGERDBAS

FRETLESS

ORGAN 3

38

DRUMS

MARIMBA

FINGERDBAS

FRETLESS

ORGAN 3

41

DRUMS

MARIMBA

FINGERDBAS

FRETLESS

ORGAN 3

43

DRUMS

MARIMBA

FINGERDBAS

FRETLESS

ORGAN 3

46

DRUMS

MARIMBA

FINGERDBAS

FRETLESS

ORGAN 3

48

DRUMS

MARIMBA

FINGERDBAS

FRETLESS

ORGAN 3

50

DRUMS

MARIMBA

FINGERDBAS

FRETLESS

ORGAN 3

52

DRUMS

MARIMBA

FINGERDBAS

FRETLESS

ORGAN 3

54

DRUMS

MARIMBA

FINGERDBAS

FRETLESS

ORGAN 3

56

DRUMS

MARIMBA

FINGERDBAS

FRETLESS

ORGAN 3

58

DRUMS

MARIMBA

FINGERDBAS

FRETLESS

ORGAN 3

60

DRUMS

MARIMBA

FINGERDBAS

FRETLESS

ORGAN 3

62

DRUMS

MARIMBA

FINGERDBAS

FRETLESS

ORGAN 3

64

DRUMS

MARIMBA

FINGERDBAS

FRETLESS

ORGAN 3

66

DRUMS

MARIMBA

FINGERDBAS

FRETLESS

ORGAN 3

68

DRUMS  
MARIMBA  
FINGERDBAS  
FRETLESS  
ORGAN 3

71

DRUMS  
MARIMBA  
FINGERDBAS  
FRETLESS  
ORGAN 3

73

DRUMS

MARIMBA

FINGERDBAS

FRETLESS

ORGAN 3

75

DRUMS

MARIMBA

FINGERDBAS

FRETLESS

ORGAN 3

77

DRUMS

MARIMBA

FINGERDBAS

FRETLESS

ORGAN 3

79

DRUMS

MARIMBA

FINGERDBAS

FRETLESS

ORGAN 3

81

DRUMS

MARIMBA

FINGERDBAS

FRETLESS

ORGAN 3

83

DRUMS

MARIMBA

FINGERDBAS

FRETLESS

ORGAN 3

85

DRUMS

MARIMBA

FINGERDBAS

FRETLESS

ORGAN 3

88

DRUMS

MARIMBA

FINGERDBAS

FRETLESS

ORGAN 3

90

DRUMS

MARIMBA

FINGERDBAS

FRETLESS

ORGAN 3

92

DRUMS

MARIMBA

FINGERDBAS

FRETLESS

ORGAN 3

94

DRUMS

MARIMBA

FINGERDBAS

FRETLESS

ORGAN 3

96

DRUMS

MARIMBA

FINGERDBAS

FRETLESS

ORGAN 3

3

98

DRUMS

MARIMBA

FINGERDBAS

FRETLESS

ORGAN 3

101

DRUMS

MARIMBA

FINGERDBAS

FRETLESS

ORGAN 3

103

DRUMS

FINGERDBAS

FRETLESS

DRUMS

Amy Grant - Stay For A While

♩ = 130,002380

5

9

13

17

21

25

29

33

37

V.S.

41

45

49

53

57

61

65

69

73

77

DRUMS

81

85

89

93

97

101

MARIMBA

Amy Grant - Stay For A While

♩ = 130,002380

V.S.

35

41

46

52

57

63

69

MARIMBA

75

80

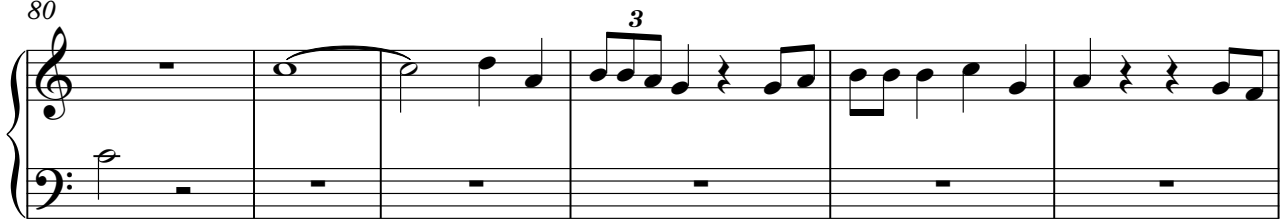

86

92

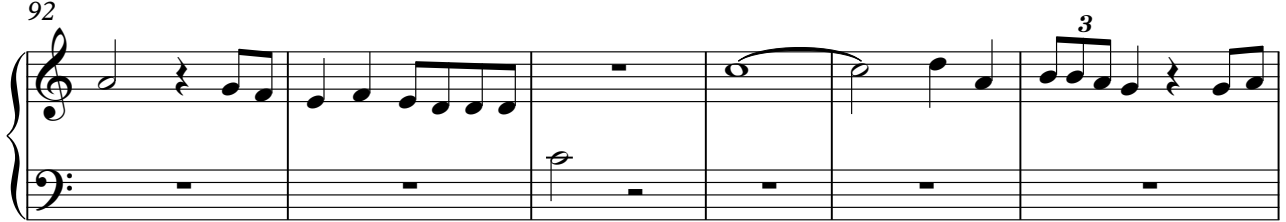

98

♩ = 130,002380

6

10

14

18

22

26

29

33

37

V.S.

FINGERBASS

41

46

51

54

58

63

67

72

76

81

85 **FINGERBASS** 3

90

93

96

100 2

FRETLESS

Amy Grant - Stay For A While

♩ = 130,002380

5

9

13

17

21

25

29

33

36

V.S.

75

78

81

84

87

90

94

97

100

102

ORGAN 3

Amy Grant - Stay For A While

♩ = 130,002380

7

12

18

24

30

35

41

45

50

3

55

3

61

3

67

3

72

3

78

3

84

3

90

3

96

3

99

4