

Ana Carolina - Garganta

♩ = 123,000221

7

11

15

19

23

27

Perc.

J. Gtr.

J. Gtr.

J. Gtr.

E. Bass

Vla.

31

Perc.

J. Gtr.

J. Gtr.

E. Bass

Vla.

35

Perc.

J. Gtr.

J. Gtr.

J. Gtr.

E. Bass

39

Perc. J. Gtr. J. Gtr. J. Gtr. E. Bass Vla.

43

Perc. J. Gtr. J. Gtr. E. Bass Vla.

47

Perc. J. Gtr. J. Gtr. J. Gtr. E. Bass

51

Perc. J. Gtr. J. Gtr. J. Gtr. E. Bass

55

Perc. J. Gtr. J. Gtr. J. Gtr. E. Bass

59

Perc. J. Gtr. J. Gtr. J. Gtr. E. Bass Lead 5 Vla.

62

Perc. J. Gtr. J. Gtr. E. Bass Lead 5 Vla.

66

Perc.

J. Gtr.

J. Gtr.

E. Bass

Lead 5

Vln.

70

Perc.

J. Gtr.

J. Gtr.

J. Gtr.

E. Bass

74

Perc.

J. Gtr.

J. Gtr.

J. Gtr.

E. Bass

Vln.

78 Perc. 

J. Gtr. 

J. Gtr. 

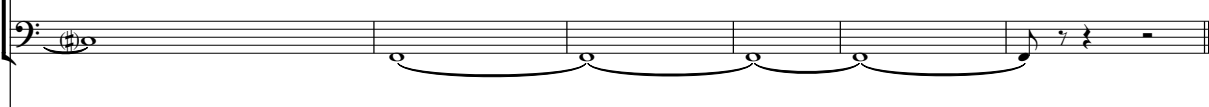
E. Bass 

Vla. 

Percussion Ana Carolina - Garganta

♩ = 123,000221

V.S.

Percussion

50

52

54

56

58

60

62

64

66

68

V.S.

Percussion

71

73

75

77

79

Jazz Guitar Ana Carolina - Garganta

♩ = 123,000221

V.S.

54

58

62

66

71

75

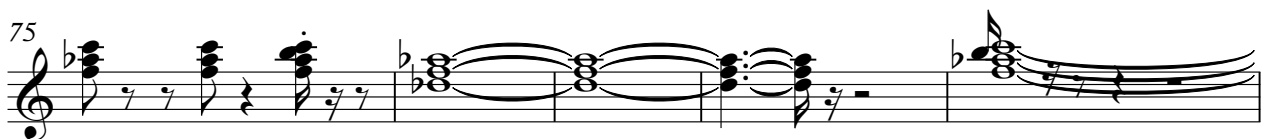

80

Jazz Guitar Ana Carolina - Garganta

♩ = 123,000221

2

7

10

14

18

23

27

31

37

40

V.S.

Jazz Guitar Ana Carolina - Garganta

♩ = 123,000221

70

73

75

Electric Bass Ana Carolina - Garganta

♩ = 123,000221

2

V.S.

56

61

66

72

77

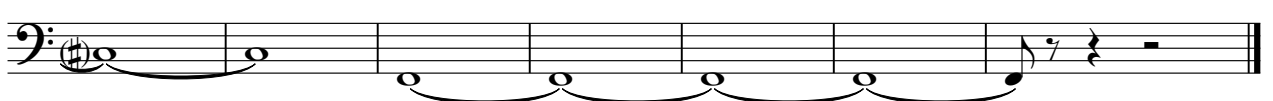

Ana Carolina - Garganta
Lead 5 (Charang)

♩ = 123,000221

2

55

60

64

67

15

Viola Ana Carolina - Garganta

♩ = 123,000221

2 13

21

5

32

5

43

37

Viola Ana Carolina - Garganta

♩ = 123,000221

2 57

62

66 7

76