

# Ana Carolina - Quem de Nos Dois 3

0.0"  
1.1.00  
sequenciado por jbmusica@brturbo.com.br(48)3437-1930 ou (48)9974-4500  
♩ = 80,000000

Tempo: ♩ = 80,000000

3

Perc. Gyl J. Gtr. Kora E. Bass Syn. Br.

5

B. Fl. Perc. Gyl J. Gtr. Kora E. Bass Syn. Br.

Eu e vo ck

7

B. Fl.

Perc.

Gyil

J. Gtr.

Kora

E. Bass

Syn. Br.

3

Pro i as sim trocom pli ca do pro i di fi cil per ce

9

B. Fl.

Perc.

Gyil

J. Gtr.

Kora

E. Bass

Syn. Br.

ber Quem de nys dois

11

B. Fl.

Perc.

Gyil

J. Gtr.

Kora

E. Bass

Syn. Br.

Vai di zer que im pos shi vel o a mor a con te cer

13

B. Fl.

Perc.

Gyil

J. Gtr.

Kora

E. Bass

Syn. Br.

Se eu dis ser que jo nemsin to na

15

B. Fl.

Perc.

Gyil

J. Gtr.

Kora

E. Bass

Syn. Br.

da Que\_a es tra dasem vo ck йmais se gu

17

B. Fl.

Perc.

Gyil

J. Gtr.

Kora

E. Bass

Syn. Br.

ra a a Eu sei vo ck vai rir da mi nha ca

19

B. Fl.

Perc.

Gyil

J. Gtr.

J. Gtr.

Kora

E. Bass

Syn. Br.

ra Eu jő co nhe 3o\_o teu sor ri so, le io teu o lhar

21

B. Fl.

Perc.

Gyil

J. Gtr.

J. Gtr.

Kora

E. Bass

Syn. Br.

Teusor ri so ï sy dis far ce e eu jō nem

Detailed description of the musical score: The score is for a multi-instrument ensemble. It consists of seven staves. The top staff is for B. Fl. (Bass Flute) in treble clef, featuring eighth notes and triplet markings. The second staff is for Percussion (Perc.) in a drum set notation, with lyrics 'Teusor ri so ï sy dis far ce e eu jō nem' written below it. The third staff is for Gyil (Gyil) in treble clef, showing complex rhythmic patterns with accidentals. The fourth staff is for J. Gtr. (Jazz Guitar) in treble clef, playing a dense chordal accompaniment. The fifth staff is for J. Gtr. (Jazz Guitar) in treble clef, featuring a melodic line with a triplet. The sixth staff is for Kora (Kora) in treble clef, playing a rhythmic accompaniment with chords. The seventh staff is for E. Bass (Electric Bass) in bass clef, playing a simple bass line. The eighth staff is for Syn. Br. (Synthesizer) in treble clef, playing a low-frequency accompaniment.

23

B. Fl.

Perc.

Gyil  
pre ci so Sin to di zer

J. Gtr.

J. Gtr.

Kora

E. Bass

Syn. Br.

25

B. Fl.

Perc.

Gyil  
Que a mones mo o, ta ru im pra dis far za

J. Gtr.

Kora

E. Bass

Syn. Br.

27

B. Fl. *be.*

Perc.

Gyil ar En tre nys dois

J. Gtr.

Kora

E. Bass

Syn. Br.

29

B. Fl.

Perc.

Gyil Nroca bemais n̄hum se gre do alimdoque j̄combi na

J. Gtr.

Kora

E. Bass

Syn. Br.

31

B. Fl.

Perc.

Gyil

J. Gtr.

Kora

E. Bass

Syn. Br.

mo o os Novro das coi sas que gen te dis

33

B. Fl.

Perc.

Gyil

J. Gtr.

Kora

E. Bass

Syn. Br.

se Nro ca bemais sermos somen te\_a mi

35

B. Fl.

Perc.

Gyil

J. Gtr.

Kora

E. Bass

Syn. Br.

gos E quan do eu fa lo que eu jō nem que

37

B. Fl.

Perc.

Gyil

J. Gtr.

J. Gtr.

Kora

E. Bass

Syn. Br.

ro A fra se fi ca pdo\_aves so o me io na con tra mro

39

B. Fl.

Perc.

Gyil

J. Gtr.

J. Gtr.

Kora

E. Bass

Syn. Br.

Equandofin joquesque 30 o eu nro es que ci

41

B. Fl.

Perc.

Mel. Toms

Gyil

J. Gtr.

J. Gtr.

Kora

E. Bass

A.

Syn. Br.

na da E ca da vaꝛue\_efu jo\_eume\_a pro xi mo mais

43

B. Fl.

Perc.

J. Gtr.

J. Gtr.

Kora

E. Bass

A.

Syn. Br.

e e e E teperder devis ta\_asim ĩruim demais

45

B. Fl.

Perc.

J. Gtr.

J. Gtr.

Kora

E. Bass

A.

Syn. Br.

Е й por is soque\_a tra ves so\_o teu fu

3

47

B. Fl.

Perc.

J. Gtr.

J. Gtr.

Kora

E. Bass

A.

Syn. Br.

tu ro E fa so das

48

B. Fl.

Perc.

Mel. Toms

J. Gtr.

J. Gtr.

Kora

E. Bass

A.

Syn. Br.

lenbran zas um lu gar se gu ro Nro que eu

50

B. Fl.

Perc.

quei ra re vi ver ne nhumpas sa do Nemre vi

J. Gtr.

J. Gtr.

Kora

E. Bass

A.

Syn. Br.

52

B. Fl.

Perc.

J. Gtr.

J. Gtr.

Kora

E. Bass

A.

Syn. Br.

rar unsen ti men to re vi ra do Mas to davez

54

B. Fl.

Perc.

que eu pro cu ro\_u ma sa

J. Gtr.

J. Gtr.

Kora

E. Bass

A.

Syn. Br.

55

B. Fl.

Perc.

J. Gtr.

J. Gtr.

Kora

E. Bass

A.

Syn. Br.

H da a a A dao\_en tran dosem que rer na tu a vi

57

B. Fl.

Perc.

Gyil

J. Gtr.

J. Gtr.

Kora

E. Bass

A.

Syn. Br.

da Eu pro cu rei

59

B. Fl.

Perc.

Gyl

J. Gtr.

Kora

E. Bass

Syn. Br.

quaquer descul pa a pra nrœ en ca

61

B. Fl.

Perc.

Gyl

J. Gtr.

Kora

E. Bass

Syn. Br.

ra ar Pra nro di zer

63

B. Fl.

Perc.

Gyil

J. Gtr.

Kora

E. Bass

Syn. Br.

de no vo\_e sempre\_ anes ma coi sa Fa lar sy por fa lar

65

B. Fl.

Perc.

Gyil

J. Gtr.

Kora

E. Bass

Syn. Br.

Que\_eu jō nro tñnem a n pra\_es sa con

67

B. Fl.

Perc.

Gyil

J. Gtr.

Kora

E. Bass

Syn. Br.

ver sa Que\_a his ty ria denys dois nime ine

69

B. Fl.

Perc.

Gyil

J. Gtr.

Kora

E. Bass

Syn. Br.

res sa a a Se\_eu ten to es con der me ias ver

71

B. Fl.

Perc.

Gyil

J. Gtr.

J. Gtr.

Kora

E. Bass

Syn. Br.

da des Voick conhece\_omeu sor ri so leu nomeu o lhar

73

B. Fl.

Perc.

Meusor ri so\_řy dis far ce e poque\_ejō nempre ci

Gyil

J. Gtr.

J. Gtr.

Kora

E. Bass

Syn. Br.

75

B. Fl.

Perc.

Mel. Toms

Gyil

J. Gtr.

J. Gtr.

Kora

E. Bass

A.

Syn. Br.

so o o E ca da vaxue\_efu jo\_eume\_a pro xi mo mais

77

B. Fl.

Perc.

J. Gtr.

J. Gtr.

Kora

E. Bass

A.

Syn. Br.

e e e E teperder devis ta\_asim ĩruim demais

79

B. Fl.

Perc.

J. Gtr.

J. Gtr.

Kora

E. Bass

A.

Syn. Br.

Е й por is soque\_a tra ves so\_o teu fu

81

B. Fl.

Perc.

J. Gtr.

J. Gtr.

Kora

E. Bass

A.

Syn. Br.

tu ro E fa so das

82

B. Fl.

Perc.

Mel. Toms

J. Gtr.

J. Gtr.

Kora

E. Bass

A.

Syn. Br.

lenbran zas um lu gar se gu ro Nro que eu

84

B. Fl.

Perc.

quei ra re vi ver ne nhumpas sa do Nemre vi

J. Gtr.

J. Gtr.

Kora

E. Bass

A.

Syn. Br.

Detailed description of the musical score: The score is for page 84 and consists of seven staves. The first staff is for B. Fl. (Bass Flute) in treble clef, showing a melodic line with eighth and sixteenth notes. The second staff is for Percussion (Perc.) in a drum set notation, with lyrics 'quei ra re vi ver ne nhumpas sa do Nemre vi' written below it. The third staff is for J. Gtr. (Jazz Guitar) in treble clef, featuring a complex chordal texture with many beamed notes. The fourth staff is another J. Gtr. part in treble clef, mostly consisting of rests followed by a few notes. The fifth staff is for Kora in treble clef, with a dense, rhythmic chordal pattern. The sixth staff is for E. Bass (Electric Bass) in bass clef, providing a steady bass line with eighth notes. The seventh staff is for A. (Alto Saxophone) in treble clef, showing sustained chords. The eighth staff is for Syn. Br. (Synthesizer) in treble clef, also showing sustained chords. The key signature has one flat (B-flat), and the time signature is 4/4.

86

B. Fl.

Perc.

J. Gtr.

J. Gtr.

Kora

E. Bass

A.

Syn. Br.

rar unsen ti men to re vi ra do Mas to davez

88

B. Fl.

Perc.

que eu pro cu ro\_u ma sa

J. Gtr.

J. Gtr.

Kora

E. Bass

A.

Syn. Br.

89

B. Fl.

Perc.

J. Gtr.

J. Gtr.

Kora

E. Bass

A.

Syn. Br.

H da a a A dao\_en tran dosem que rer na tu a vi

91

B. Fl.

Perc.

Gyil

J. Gtr.

J. Gtr.

Kora

E. Bass

A.

Syn. Br.

da

93

Perc.

Gyil

J. Gtr.

Kora

E. Bass

Syn. Br.

95

97

99

Perc. Gyl J. Gtr. Kora E. Bass Syn. Br.

101

Perc. Gyl J. Gtr. Kora E. Bass Syn. Br.

Bass Flute

Ana Carolina - Quem de Nos Dois 3

♩ = 80,000000

4

3

8

6

12

3

16

19

3

22

3

26

b.e.

30

3

3

3

34

3

37

3

3

V.S.

40

43

47

50

54

58

63

67

71

75

78

81

84

88

90

# Ana Carolina - Quem de Nos Dois 3

## Percussion

♩ = 80,000000

.u..f..r

Eu e vo ck

Нго ѝ asim trocom pli ca do нгоѝ di fh cilper ce

ber Quem de nys dois Vaidze iim

pos sh vel o amor acon te cer

Se\_eu disser quejõ nersin to na da Que\_a\_es

tra da sem vo ck ãmais se gu ra a a Eu

sei vock varir daninha ca ra Eujõho\_sou sor ri so, le iou dhar

Tsuri so ѝ sy dis farce e eujõ nem pre ci so

Sin to di zer Quea mmes V.S.

26

mo o, taruim pradis far za ar

28

En tre nys dois Nrocabmais nãhum

30

se gre do a lĩndque jõcorbina mo o os No vro

32

das coi sas que gen te dis se Nro

34

ca be mais sermos smen te\_a mi gos E quan

36

do\_eu fa lo que eu jõ nem que ro A frase fi ca pto\_ues

38

so o meio nãon tra mro Equadĩn jo queesque

40

so o eu nroes que ci na da E cada

42

veque\_efu jo\_eune\_a pro xi mo mais e e e E tãperder

44

dvista\_sãsn ãuim demais E ã pois que\_aravesso\_øeu fu

47

tu ro E fazodas lenbran zas um lu gar se gu

49

ro Nro ãue\_eu quei ra re vi ver ne nhumpas

51

sa do Nemrevi rar umsen ti men to re vi ra

53

do Mas to dæz que euprocno\_ma sa H daa a Awa\_en

56

tran dæsem que rer na tu a vi da Eu pro cu rei

59

quãer descul pa a pra nre\_en ca

61

ra ar Pra nro di zer

63

de novo\_esempre\_mes ma coi sa Falar sy por fa lar

65

Que\_eu jō nro tφnem a H pra\_essa con

67

ver sa Que\_a\_his ty ria de nysdois nronne\_ine

V.S.

69

res sa a a Se\_eu ten to es con der me ias ver

71

da des Vo\_cke\_nhe ce\_meu sor ri so leu n\_meu o\_lhar

73

Me\_sor ri so\_rydis far ce e p\_que\_ẽu nempre ci

75

so o o E cada ve\_que\_efu jo\_eume\_a pro xi mo mais

77

e e e Etp\_eter d\_avista\_sim ãuim d\_ẽmais E ã pois

80

s\_ue\_aravesso\_õeu fu tu ro E\_fãdas le\_manzasum lugar segu

83

ro Nro\_ã\_que\_eu quei ra re vi ver ne nhumpas

85

sa do Nemrevi rar umsen ti men to re vi ra

87

do Mas to\_d\_ãez que euprocno\_ma sa H daa a A\_ã\_en

90

tran\_dõem que rer na tu a vi da

93

95

97

99

101

Melodic Toms

Ana Carolina - Quem de Nos Dois 3

♩ = 80,000000

39 7

49

25

76

7 20

♩ = 80,000000

4

7

10

13

16

19

22

25

28

31

34

37

40

58

61

64

67

70

73

16

76 **16**

94

97

100

102

♩ = 80,000000

4

6

8

10

12

14

16

18

20

22

24

26

28

30

32

34

36

38

40

42

45

47

49

52

55

57

59

61

63

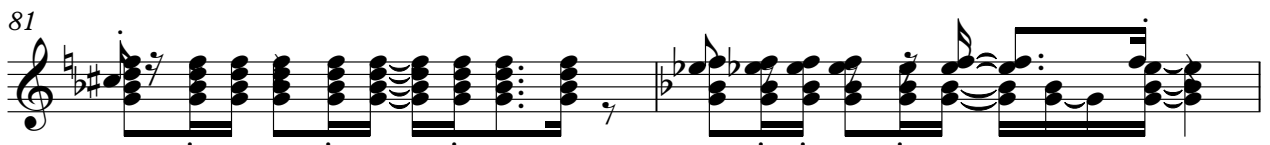
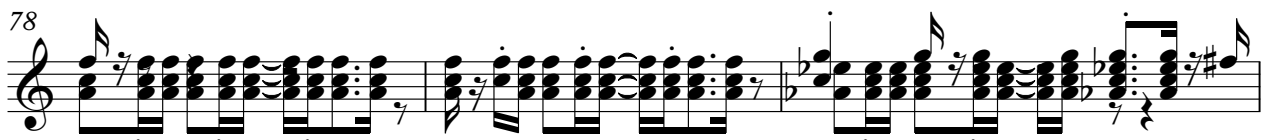
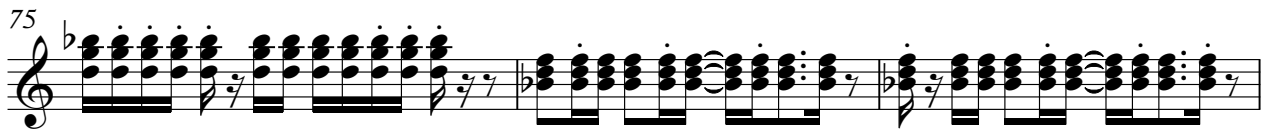
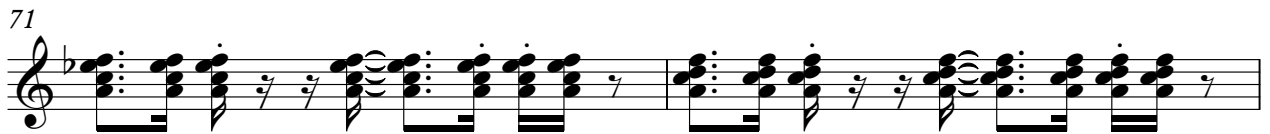
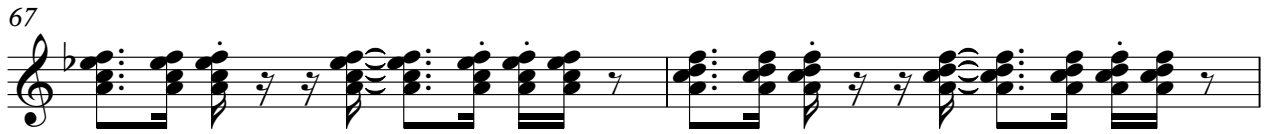

♩ = 80,000000

18

22

14

39

3

44

49

54

59

13

3

75

80

2

85

Jazz Guitar

89

11

# Ana Carolina - Quem de Nos Dois 3

Kora

♩ = 80,000000

5

8

11

14

17

20

23

26

29

V.S.

55

57

60

63

66

69

72

75

77

79

81

83

85

87

89

91

94

97

100

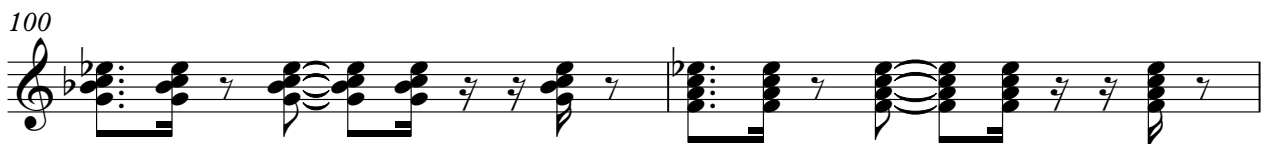

102

5-string Fretless Electric Bass

Ana Carolina - Quem de Nos Dois 3

♩ = 80,000000

10

19

28

37

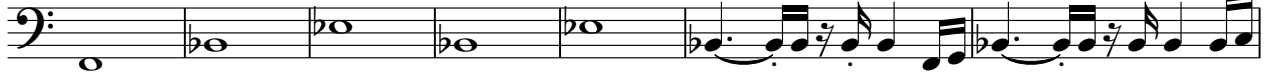

44

48

52

56

64

V.S.

73

79

83

87

91

98

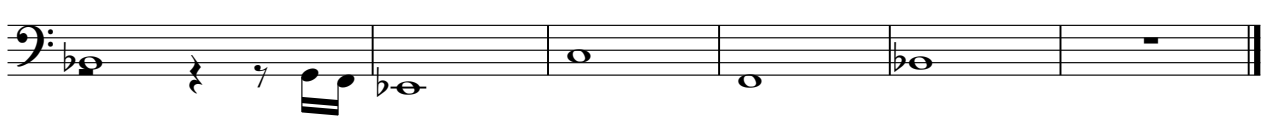

Alto

Ana Carolina - Quem de Nos Dois 3

♩ = 80,000000

40

47

56

18

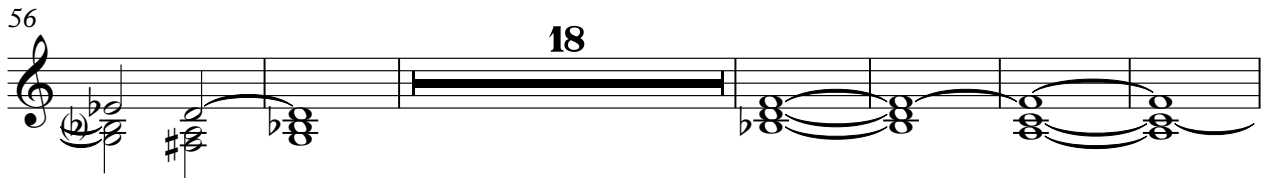

80

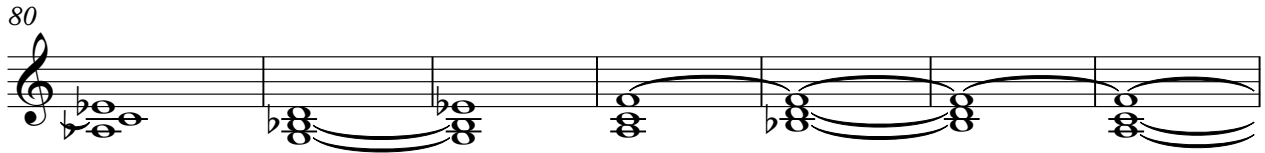

87

12

# Ana Carolina - Quem de Nos Dois 3

## Synth Brass

♩ = 80,000000

10

19

28

37

46

55

64

73

82

V.S.

2

# Synth Brass

90

97
