

♩ = 90,999954

Percussion

Glockenspiel

Jazz Guitar

Solo

♩ = 90,999954

4

Perc.

Glock.

Vla.

Solo

6

Perc.

Glock.

Vla.

Solo

16

Perc. Glock. J. Gtr. S. Bass Vla. Solo

18

Perc. Glock. J. Gtr. S. Bass Vla. Solo

28

Perc.

S. Bass

Vla.

Solo

30

Perc.

S. Bass

Vla.

Solo

32

34

36

38

40

Perc. S. Bass Vla. Solo

42

Perc. Glock. J. Gtr. S. Bass Syn. Str. Solo

44

Perc.

Glock.

J. Gtr.

S. Bass

Syn. Str.

Solo

46

Perc.

S. Bass

Vla.

Solo

48

Perc.

S. Bass

Pad 3

Vla.

Solo

50

Perc.

S. Bass

Pad 3

Solo

52

Perc.

Glock.

S. Bass

Solo

54

56

58

Perc.

S. Bass

Vla.

Solo

60

Perc.

Glock.

J. Gtr.

S. Bass

Syn. Str.

Vla.

Solo

62

Perc. Glock. J. Gtr. S. Bass Syn. Str. Vla. Solo

64

Perc. J. Gtr. S. Bass Vla. Solo

66

68

69

71

73

Perc.

S. Bass

Vla.

Solo

75

Perc.

S. Bass

Vla.

Solo

77

Perc.

S. Bass

Vla.

Solo

78

Perc.

Glock.

J. Gtr.

S. Bass

Vla.

Solo

3

79

Perc.

Glock.

J. Gtr.

S. Bass

Vla.

Solo

81

Percussion

♩ = 90,999954

7

11

13

15

17

19

21

23

25

V.S.

Percussion

27

29

31

33

35

37

39

41

43

45

47

49

51

53

55

57

59

61

63

65

V.S.

67

69

71

73

75

77

79

81

Glockenspiel

♩ = 90,999954

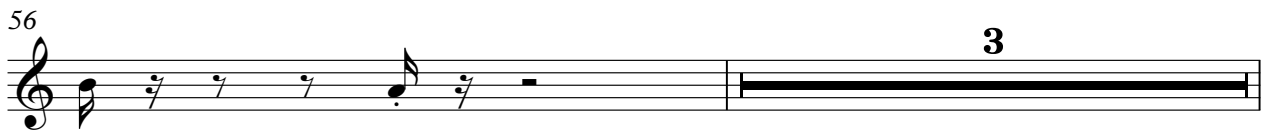
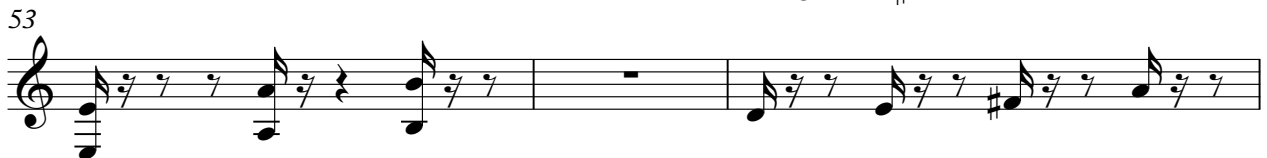
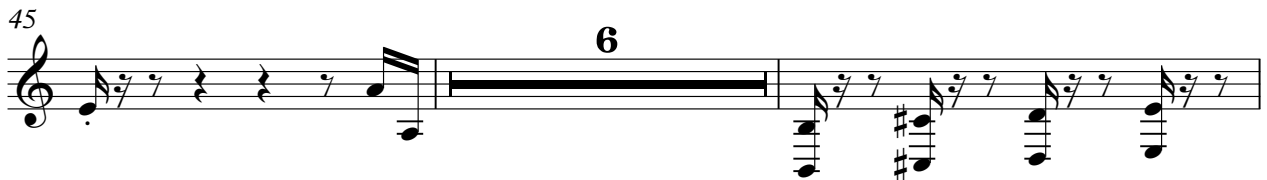
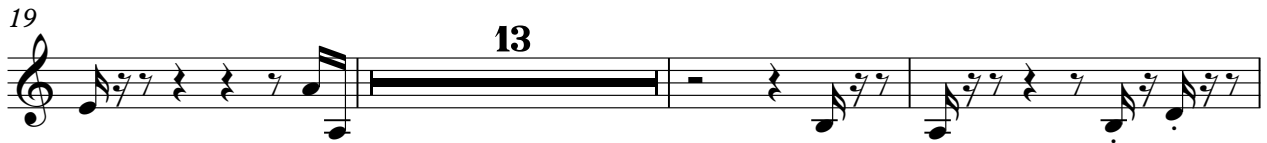

2

Glockenspiel

60

63

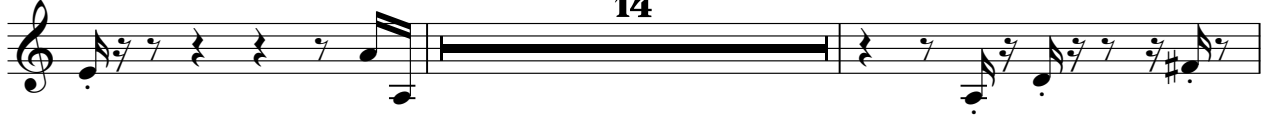

79

Jazz Guitar

♩ = 90,999954

8

13

17

23

42

45

14

61

64

66

6

3

68

70

6

2

Jazz Guitar

78

80

Synth Bass

♩ = 90,999954

15

18

21

24

27

30

33

36

40

43

V.S.

46

49

52

56

59

62

65

68

71

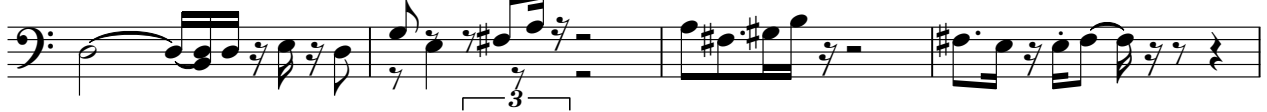

75

78

80

Pad 3 (Polysynth)

♩ = 90,999954

48

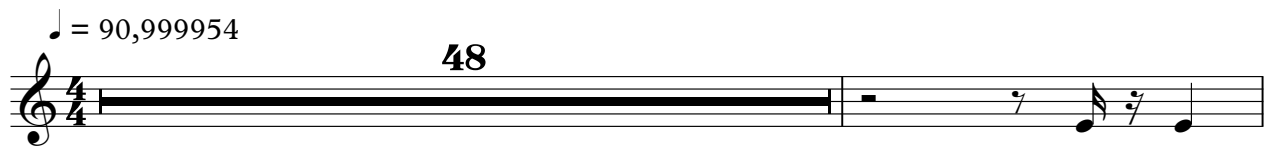

50

33

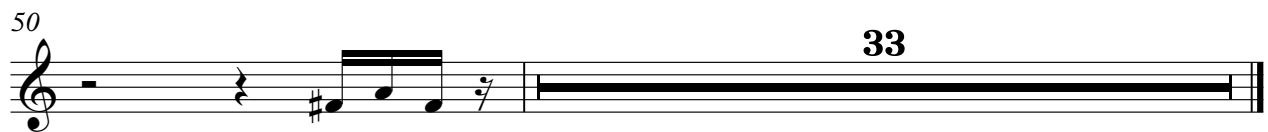

Viola

♩ = 90,999954

4

8

17

29

35

41

48

2

54

Viola

60

63

67

71

77

80

Solo

♩ = 90,999954

5

7

11

17

21

26

30

35

40

V.S.
