

Ana Carolina - Uma Louca Tempestade

2.5"
2.1,00
TA9604

♩ = 94,999992 ♩ = 94,999992

Oboe

Sequenciado por Marcos Borelli

Percussion

Synth Strings

6

Ob.

Syn. Str.

11

Perc.

J. Gtr.

J. Gtr.

E. Gtr.

E. Gtr.

E. Bass

Syn. Str.

Copyright © Editora HMP
Copyright © Editora HMP

13

Perc.

J. Gtr.

J. Gtr.

E. Gtr.

E. Gtr.

E. Bass

Syn. Str.

35.7"
15.1.06
Editora HMP

15

Perc.

J. Gtr.

J. Gtr.

E. Gtr.

E. Gtr.

E. Bass

Syn. Str.

17

Perc.

J. Gtr.

J. Gtr.

E. Gtr.
T
A
B

E. Bass

Pad 3

Eu

19

Perc.

J. Gtr.

J. Gtr.

E. Gtr.
T
A
B

E. Bass

Pad 3

Eu

que... tu... lu... a... na... a...

21

Perc.

J. Gtr.

E. Gtr.

E. Bass

Pad 3

23

Perc.

J. Gtr.

E. Gtr.

E. Bass

Pad 3

25

Perc.

J. Gtr.

E. Gtr.

E. Bass

Pad 3

g...ou ver

27

Perc.

J. Gtr.

E. Gtr.

E. Bass

Pad 3

Eu

29

Perc.

J. Gtr.

E. Gtr.

E. Bass

Pad 3

31

Perc.

J. Gtr.

E. Gtr.

E. Bass

Pad 3

33

Perc.

J. Gtr.

E. Gtr.

E. Bass

Pad 3

35

Perc.

J. Gtr.

E. Gtr.

E. Bass

Pad 3

37

Perc.

J. Gtr.

E. Gtr.

E. Bass

Syn. Str.

Pad 3

Euque

chus

or

re_o

39

Perc.

J. Gtr.

E. Gtr.

E. Gtr.

E. Bass

Syn. Str.

Pad 3

ri

41

Perc.

J. Gtr.

E. Gtr.

E. Gtr.
T
A
B

E. Bass

Syn. Str.

Pad 3

ru... as a... que... don

43

Perc.

J. Gtr.

E. Gtr.

E. Gtr.
T
A
B

E. Bass

Syn. Str.

Pad 3

adon

45

Perc.

J. Gtr.

E. Gtr.

E. Bass

Pad 3

47

Perc.

J. Gtr.

J. Gtr.

E. Gtr.

E. Bass

Pad 3

T
A
B

3 3 3 3 3 3 3

Eu

49

Perc.

J. Gtr.

E. Gtr.

E. Bass

Pad 3

51

Perc.

J. Gtr.

E. Gtr.

E. Bass

Pad 3

53

Perc.

J. Gtr.

E. Gtr.

E. Bass

Pad 3

55

Perc.

J. Gtr.

E. Gtr.

E. Bass

Pad 3

57

Perc.

J. Gtr.

E. Gtr.

E. Bass

Pad 3

59

Perc.

J. Gtr.

E. Gtr.

E. Bass

Pad 3

61

Perc. **H**

J. Gtr.

E. Gtr.
T
A
B

E. Bass

Pad 3

g... ou ver

63

Perc. **H**

J. Gtr.

E. Gtr.
T
A
B

E. Bass

Pad 3

Et que

65

Perc.

J. Gtr.

E. Gtr.

E. Bass

Syn. Str.

Pad 3

67

Perc.

J. Gtr.

E. Gtr.

E. Gtr.

E. Bass

Syn. Str.

Pad 3

69

Perc.

J. Gtr.

E. Gtr.

E. Gtr.
TAB
B

E. Bass

Syn. Str.

Pad 3

ru... as a... que... on

71

Perc.

J. Gtr.

E. Gtr.

E. Gtr.
TAB
B

E. Bass

Syn. Str.

Pad 3

que

73

Perc.

J. Gtr.

E. Gtr.

E. Gtr.

E. Bass

Syn. Str.

Pad 3

75

Perc.

J. Gtr.

E. Gtr.

E. Gtr.

E. Bass

Syn. Str.

Pad 3

77

79

81

Perc.

J. Gtr.

E. Bass

Pad 3

83

Perc.

J. Gtr.

J. Gtr.

E. Gtr.

E. Bass

Pad 3

T
A
B

3 3 3 3 3 3 3 3

1 1 1 1 1 1 1 1

ladon

85

Perc.

J. Gtr.

E. Bass

Pad 3

87

Perc.

J. Gtr.

J. Gtr.

E. Gtr.

E. Gtr.
TAB
B 3 3 3 3 1 1 1 1

E. Bass

Syn. Str.

Pad 3

89

Perc.

J. Gtr.

J. Gtr.

E. Gtr.

E. Gtr.
T
A
B

E. Bass

Syn. Str.

91

Perc.

J. Gtr.

J. Gtr.

E. Gtr.

E. Gtr.
T
A
B

E. Bass

Syn. Str.

93

Perc.

J. Gtr.

J. Gtr.

E. Gtr.

E. Gtr.
T
A
B

E. Bass

Syn. Str.

95

Perc.

J. Gtr.

J. Gtr.

E. Gtr.

E. Gtr.
T
A
B

E. Bass

Syn. Str.

97

Perc. J. Gtr. J. Gtr. E. Bass Syn. Str.

99

Perc. J. Gtr. J. Gtr. E. Bass Syn. Str.

101

Perc. J. Gtr. J. Gtr. E. Bass Syn. Str.

103

Perc. J. Gtr. J. Gtr. E. Bass Syn. Str.

105

Syn. Str.

Oboe Ana Carolina - Uma Louca Tempestade

♩ = 94,999992 ♩ = 94,999992

7

10

98

Copyright © Editora HMP
Copyright © Editora HMP

Ana Carolina - Uma Louca Tempestade

Percussion

♩ = 94,999992 ♩ = 94,999992

Sequenciado por Marcos Borelli **9**

12

14

16

18

20

22

24

26

28

V.S.

Copyright © Editora HMP
Copyright © Editora HMP

Percussion

30 que ro se guir a_es tre la Eu que ro sen tir o ven to pe la pele

32 um pen sa men to me fa ra Oh

34 u ma lou ca tem pes ta de

36 Eu que ro ser u ma tar de gris Eu que

38 ro que a chu va cor ra so bre_o rio

40 O ri o qu por ru as cor re em mim as a

42 gua que ne quem le var tao lon ge

44 Ta don ge que me fa cam es que cer

46 de ti

48 Eu que ro sa ir de ma nha eu

50 que ro se guir a_es tre la Eu que ro sen tir o ven to pe la pele

52 um pen sa men to me fa ra Oh

54 u ma lou ca tem pes ta de

56 Eu que ro_u ma lu a ple na Eu

58 que or sen tir a noi te Eu que ro o lhar as lu zes que seus o

60 lhos nao me tem dei xa do ver

62 a go ra_eu vou vi ver

64 Euque roser u ma tar de gris Euque

66 roquea chu va cor ra so bre_o rio

68 O ri oquporru as corre_emmim as a

V.S.

Percussion

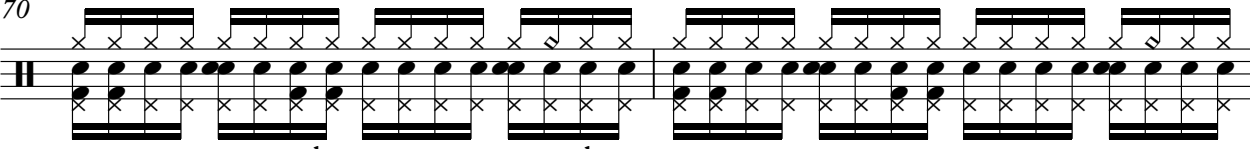
70

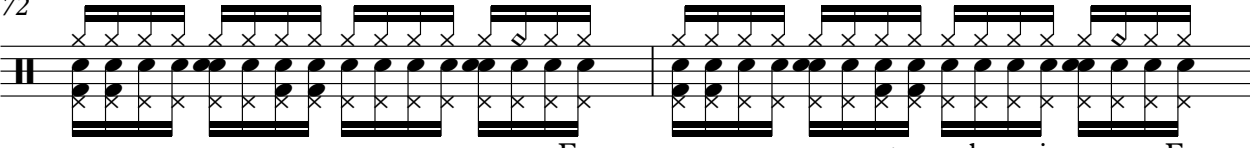
 guasue quem le var tao lon ge

72

 Eu que roser u ma tar de gris Eu que

74

 roquea chu va cor ra so bre_o rio

76

 O ri o que porru as cor re em mim as a

78

 guasue quem le var tao lon ge

80

 Tadon ge que me fa cam es que cer

82

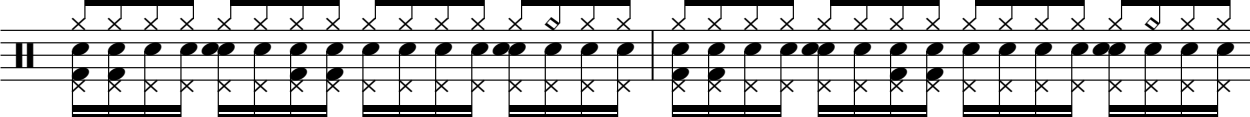
 de ti

84

 Tadon ge que me fa cam es que cer

86

 de ti

88

Percussion

90

92

94

96

98

100

102

Jazz Guitar Ana Carolina - Uma Louca Tempestade

♩ = 94,999992 ♩ = 94,999992

9

13

16

19

27

35

39

41

43

45

Copyright © Editora HMP
Copyright © Editora HMP

V.S.

48

4

54

6

62

2

66

68

70

72

74

76

78

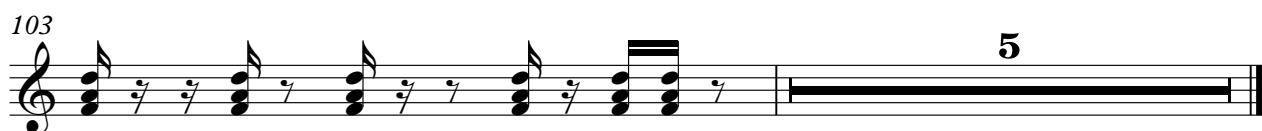
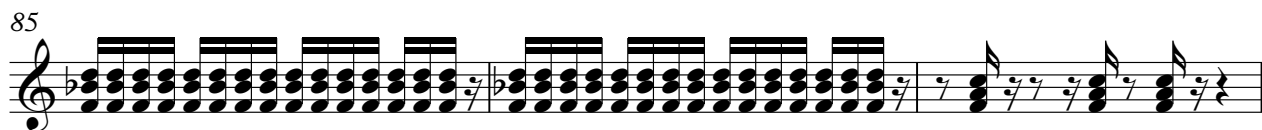

Jazz Guitar Ana Carolina - Uma Louca Tempestade

♩ = 94,999992 ♩ = 94,999992

9

12

14

16

18

20

22

24

2

Copyright © Editora HMP
Copyright © Editora HMP

27

29

31

35

47

50

52

56

58

60

64

18

84

2

88

90

92

94

2

98

100

102

5

Electric Guitar Ana Carolina - Uma Louca Tempestade

♩ = 94,999992 ♩ = 94,999992

9

14 22

39

43 21

67

71

75

78 7

Copyright © Editora HMP
Copyright © Editora HMP

2

Electric Guitar

88

92

95

12

T			
A			
B	3 3	3 3	3 3 3 3 3
	1 1	1 1	1 1 1 1 1

50

T			
A			
B	3 3 3	3 3 3 3 3	3 3 3 3 3
	1 1 1	1 1 1 1 1	1 1 1 1 1

53

T			
A			
B	3 1 1 1 1 1 1	1 1 1 1 1 1 1	3 3 3 3 3
	1 1 1 1 1 1 1	1 1 1 1 1 1 1	1 1 1 1 1 1 1

56

T			
A			
B	3 3 3 3 3	3 3 3 3 3	3 3 3 3 3
	1 1 1 1 1	1 1 1 1 1	1 1 1 1 1

59

T			
A			
B	3 3 3 3 3 3	1 3 3 3 3	1 1 1 1 1 1
	1 1 1 1 1 1	1 1 1 1 1 1	1 1 1 1 1 1

62

T				
A				
B	1 1 1 1 1 1	3 3 3 3 3	3 3 3 3 3	1
	1 1 1 1 1 1	1 1 1 1 1	1 1 1 1 1	1

66

T						
A		0 0 0	0 0 0			0 0 0
B	1	1 1 1	1 1 1	1	1	1 1 1

73

T						
A			0 0 0	0 0 0		0 0 0
B	1	1	1 1 1	1 1 1	1	1 1 1

80

T					
A	0 0 0	2	3 3 3 3	3 3 3 3	2
B	1 1 1		1 1 1 1	1 1 1 1	

87

T					
A					
B	3 3 3 3	1 1 1 1	1 1 1 1	0 0 0	0 0
	1 1 1 1	1 1 1 1	1 1 1 1	1 1 1 1	5 5

T									
A									
B	0	0	0	1	1	1	1	1	1
	5	5	5	1	1	1	1	1	1

T									
A									
B	0	0	0	0	0	0	[Thick black bar]		
	5	5	5	5	5	5	[Thick black bar]		

Electric Bass Ana Carolina - Uma Louca Tempestade

♩ = 94,999992 ♩ = 94,999992

9

14

18

22

26

30

34

38

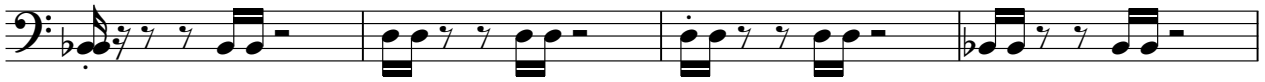

42

46

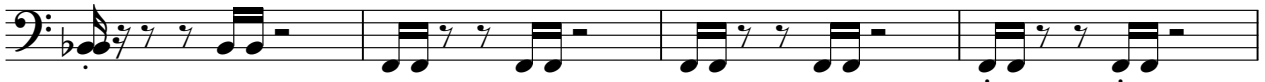

Copyright © Editora HMP
Copyright © Editora HMP

V.S.

50

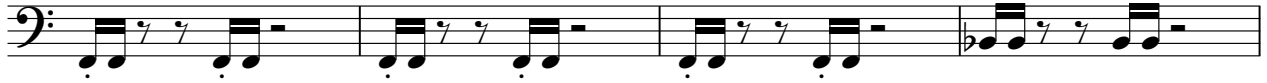

54

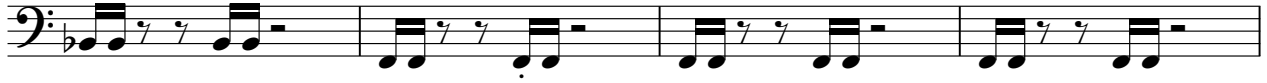

58

62

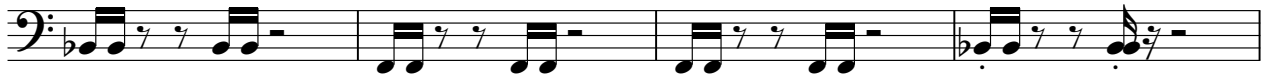

66

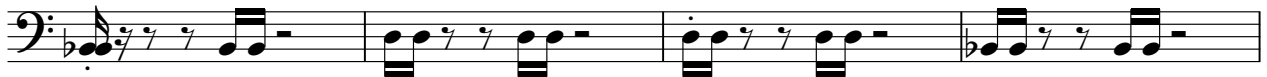

70

74

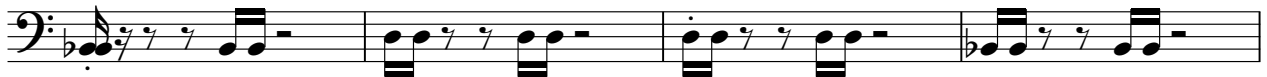

78

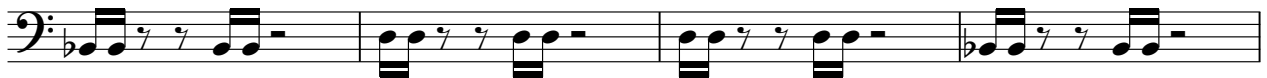

82

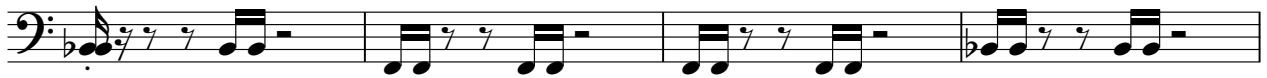

86

90

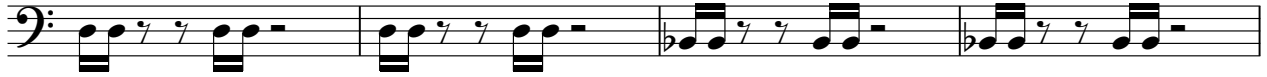

94

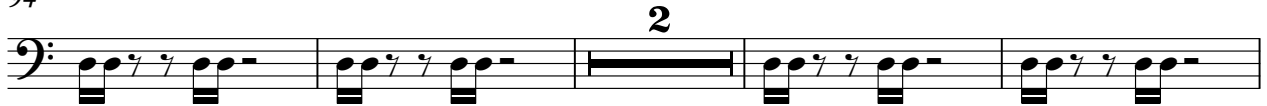

100

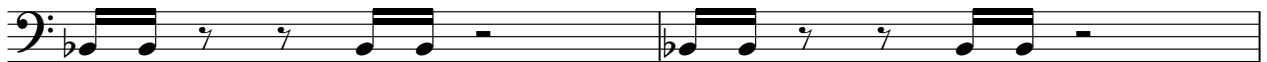

102

Synth Strings Ana Carolina - Uma Louca Tempestade

♩ = 94,999992 ♩ = 94,999992

9

17 **20**

44 **20**

71

80 **7**

93

100

104

Copyright © Editora HMP
Copyright © Editora HMP

Ana Carolina - Uma Louca Tempestade

Pad 3 (Polysynth)

♩ = 94,999992 94,999992

16

20

24

28

31

34

37

40

43

47

Copyright © Editora HMP
Copyright © Editora HMP

V.S.

51

54

57

60

64

67

70

73

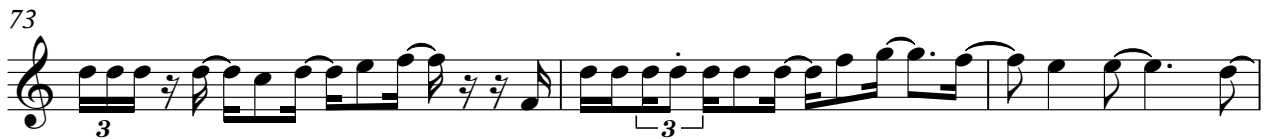

76

79

83

86

21