

# Ana Paula - Fica Comigo

0.0"  
1.1,13  
Sequenciada POR Dodge Fone (44)624-6406/9106-3956//Email-studiogsd@bol.com.br

♩ = 96,999954

Musical score for the first system of 'Fica Comigo'. The score is in 4/4 time and features the following instruments:

Musical score for the second system of 'Fica Comigo'. The score is in 4/4 time and features the following instruments:

- Perc.** Percussion staff, 4/4 time. Rhythmic pattern: quarter rest, eighth note, quarter note, eighth note.

6

Perc.

M. Box

E. Gtr.

Vla.

Solo

Solo

==

8

Perc.

M. Box

E. Gtr.

Vla.

Solo

Solo

==

10

Perc.

E. Gtr.

Vla.

Solo

12

Perc.

E. Gtr.

Vla.

Solo

15

Perc.

E. Gtr.

Kora

Vln.

Vla.

Solo

17

Perc. E. Gtr. E. Gtr. Kora E. Bass S. Vln. Vla. Solo

19

Perc. E. Gtr. Kora E. Bass Vln. Vla.

21

Perc. E. Gtr. Kora E. Bass Vln. Vla.

23

Perc. E. Gtr. Kora E. Bass Vln. Vla.

25

Perc. E. Gtr. Kora E. Bass S. Vln. Vla.

27

Perc. E. Gtr. Kora E. Bass S. Vln. Vla.

29

Perc. E. Gtr. Kora E. Bass S. Vln. Vla.

31

Perc. E. Gtr. Kora E. Bass Vln. Vla.

33

Perc. E. Gtr. E. Gtr. Kora E. Bass S. A. Vla.

35

Perc. E. Gtr. Kora E. Bass S. Vla. Solo

37

Perc.

E. Gtr.

E. Gtr. TAB

Kora

E. Bass

Vla.

Solo

39

Perc.

E. Gtr.

E. Gtr. TAB

Kora

E. Bass

Lead 1

Vln.

Vla.

Solo

Solo

41

43

45

E. Gtr.  
E. Bass  
Lead I  
Vln.  
Vla.  
Solo

47

E. Gtr.  
E. Bass  
Lead I  
Vln.  
Vla.  
Solo

51

53

55

Perc.

E. Gtr.

Kora

E. Bass

Vln.

Vla.

57

Perc.

E. Gtr.

Kora

E. Bass

Vln.

Vla.

59

Perc. E. Gtr. E. Gtr. Kora E. Bass A. Vla.

61

Perc. E. Gtr. Kora E. Bass S. Vla. Solo

63

65

67

69

71

Perc.

E. Gtr.

E. Gtr.

Kora

E. Bass

Vln.

Vla.

73

Perc.

E. Gtr.

Kora

E. Bass

S.

A.

Vln.

Vla.

75

79

Perc. E. Gtr. E. Gtr. E. Gtr. Kora E. Bass Vln. Vla. Solo Solo

Detailed description of the musical score: The score is for a multi-instrumental piece. It begins at measure 79. The Percussion part features a complex rhythmic pattern with various note values and rests. The Electric Guitars (E. Gtr.) part is in a key with two sharps (F# and C#) and a 6/8 time signature. It includes a triplet of eighth notes in the first staff and a long sustained note in the second staff. The third staff shows guitar tablature with fret numbers 0 and 3, and a triplet of eighth notes. The Kora part has a melodic line with some rests. The Electric Bass part provides a steady bass line. The Violin (Vln.) part has a melodic line with some rests. The Viola (Vla.) part has a sustained, resonant sound. The Solo part has a melodic line with some rests. The Solo part has a sustained, resonant sound.

81

83

# Ana Paula - Fica Comigo

## Percussion

♩ = 96,999954

**3**

10

17

20

23

26

29

32

35

38

V.S.

Percussion

41

7

51

3

54

57

60

63

3

66

69

72

75

Percussion

3

78

81

♩ = 96,999954

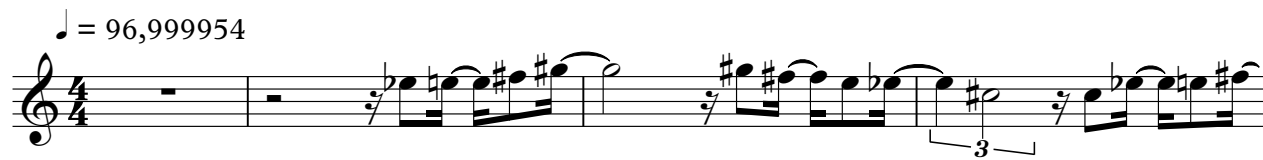

5

8

78

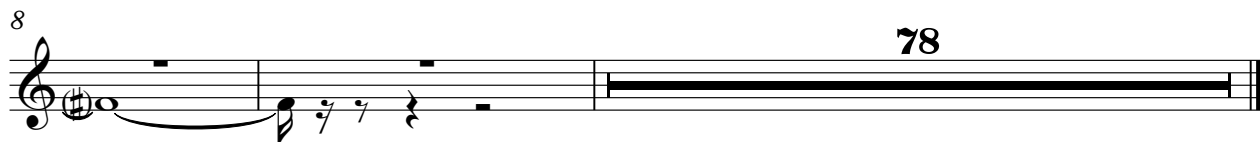

# Ana Paula - Fica Comigo

Electric Guitar

♩ = 96,999954

**16**

19

23

26

29

32

35

38

41

44

V.S.

46

48

50

52

55

58

61

64

66

69

72

75

78

81

84

♩ = 96,999954

49 11

63

63

69

69

73

73 3 3

78

78 7

# Ana Paula - Fica Comigo

## 7-string Electric Guitar

♩ = 96,999954

**2**

6

9

12

16

**16** **3**

38

42

**16**

61

**14** **3**

80

**5**

♩ = 96,999954

**15**

18

20

22

24

26

28

30

32

34

Kora

36

38

10

51

53

55

57

59

61

63

66

♩ = 96,999954

16

20

25

30

35

40

44

46

49

52

V.S.

57

62

65

68

71

74

78

83

Soprano

Ana Paula - Fica Comigo

♩ = 96,999954

16 7

26 3

30 3

37 14

55 6 11

74

77 10

Alto

# Ana Paula - Fica Comigo

♩ = 96,999954

**32** **24**

60

**13** **12**

Lead 1 (Square)

Ana Paula - Fica Comigo

♩ = 96,999954

**38**

43

48

**15** **15**

81

85

Violin

Ana Paula - Fica Comigo

♩ = 96,999954

15

21

26

32

43

49

56

64

74

80

# Ana Paula - Fica Comigo

Viola

♩ = 96,999954

2

7

12

16

21

26

31

36

41

46

V.S.

50

54

58

63

67

72

77

81

# Ana Paula - Fica Comigo

Solo

♩ = 96,999954

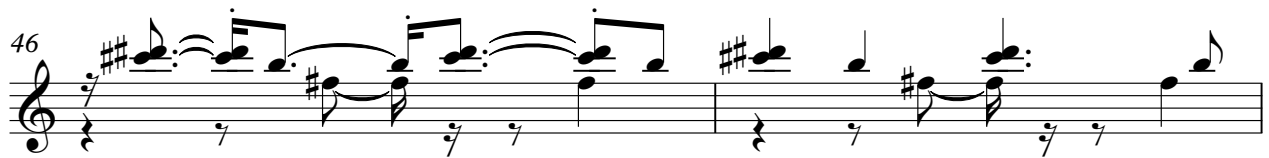
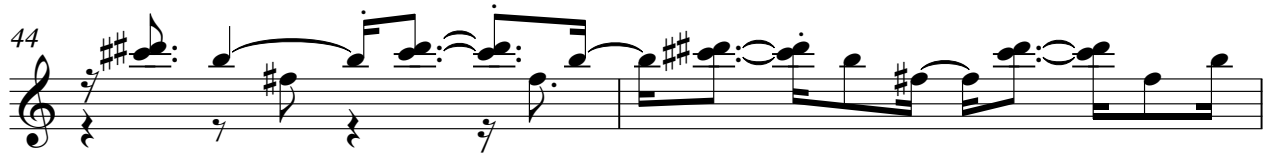
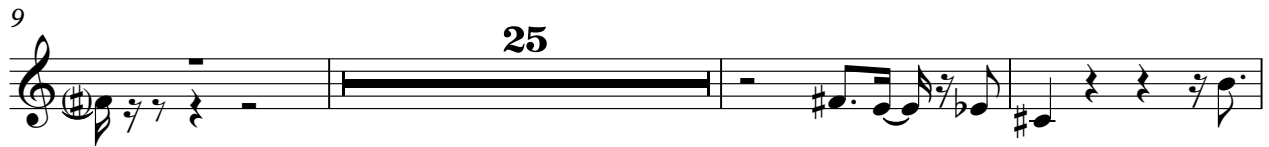
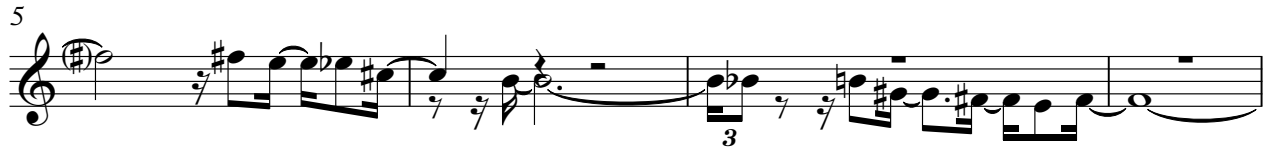
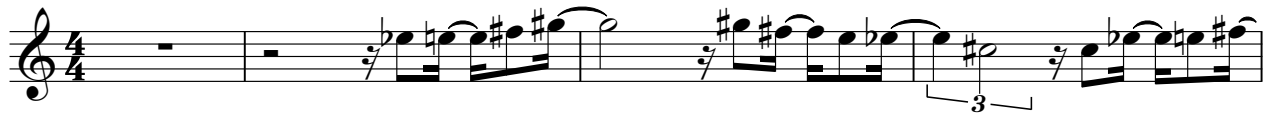

2

Solo

80

82

# Ana Paula - Fica Comigo

Solo

♩ = 96,999954

2

5

3

7

8

9

10

11

13

16

17

19

2

Solo

37

38

78

7
