

Anatoly Liadov - Eight Russian Folksongs

0.0"
1.1,00
Dukhovnyi Stikh

♩ = 62,999996

Anatoly Liadov (1855-1914)

Eight Russian Folksongs

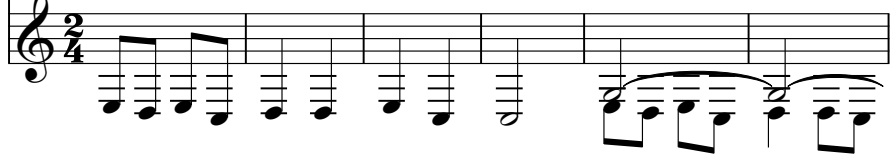

7

Anatoly Liadov (1855-1914)

Eight Russian Folksongs

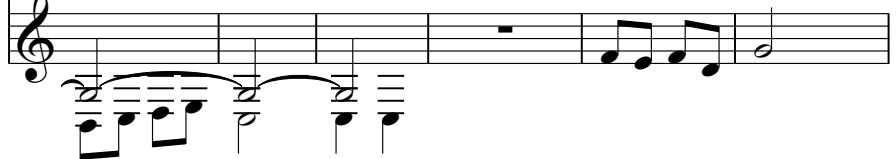

13

Anatoly Liadov (1855-1914)

Eight Russian Folksongs

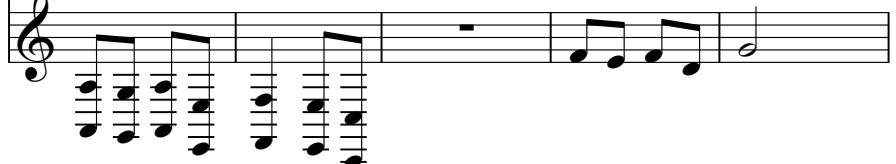

18

Anatoly Liadov (1855-1914)

Eight Russian Folksongs

24

Anatoly Liadov (1855-1914)

Eight Russian Folksongs

Anatoly Liadov (1855-1914)

Eight Russian Folksongs

Anatoly Liadov (1855-1914)

Eight Russian Folksongs

Anatoly Liadov (1855-1914)

Eight Russian Folksongs

Anatoly Liadov (1855-1914)

Eight Russian Folksongs

Anatoly Liadov (1855-1914)

Eight Russian Folksongs

Anatoly Liadov (1855-1914)

Eight Russian Folksongs

Anatoly Liadov (1855-1914)
Eight Russian Folksongs

Anatoly Liadov (1855-1914)
Eight Russian Folksongs

Anatoly Liadov (1855-1914)
Eight Russian Folksongs

Anatoly Liadov (1855-1914)
Eight Russian Folksongs

Anatoly Liadov (1855-1914)
Eight Russian Folksongs

Anatoly Liadov (1855-1914)
Eight Russian Folksongs

89
Anatoly Liadov (1855-1914)
Eight Russian Folksongs

93
Anatoly Liadov (1855-1914)
Eight Russian Folksongs

96
Anatoly Liadov (1855-1914)
Eight Russian Folksongs

99
Anatoly Liadov (1855-1914)
Eight Russian Folksongs

103
Anatoly Liadov (1855-1914)
Eight Russian Folksongs

106
Anatoly Liadov (1855-1914)
Eight Russian Folksongs

111
Anatoly Liadov (1855-1914)
Eight Russian Folksongs

116
Anatoly Liadov (1855-1914)
Eight Russian Folksongs

120
Anatoly Liadov (1855-1914)
Eight Russian Folksongs

124
Anatoly Liadov (1855-1914)
Eight Russian Folksongs

129
Anatoly Liadov (1855-1914)
Eight Russian Folksongs

133
Anatoly Liadov (1855-1914)
Eight Russian Folksongs

3140.0"
131.1,00
Protyazhnaya
♩ = 62,999996

137
Anatoly Liadov (1855-1914)
Eight Russian Folksongs

141
Anatoly Liadov (1855-1914)
Eight Russian Folksongs

145
Anatoly Liadov (1855-1914)
Eight Russian Folksongs

148
Anatoly Liadov (1855-1914)
Eight Russian Folksongs

151
Anatoly Liadov (1855-1914)
Eight Russian Folksongs

155
Anatoly Liadov (1855-1914)
Eight Russian Folksongs

158
Anatoly Liadov (1855-1914)
Eight Russian Folksongs

161
Anatoly Liadov (1855-1914)
Eight Russian Folksongs

163
Anatoly Liadov (1855-1914)
Eight Russian Folksongs

166
Anatoly Liadov (1855-1914)
Eight Russian Folksongs

168
Eight Russian Folksongs

169
Anatoly Liadov (1855-1914)
Eight Russian Folksongs

171
Anatoly Liadov (1855-1914)
Eight Russian Folksongs

5'35.4"
166.1,00
Shtochnaya
= 88,000023

Anatoly Liadov (1855-1914)
Eight Russian Folksongs

173

Anatoly Liadov (1855-1914)
Eight Russian Folksongs

176

Anatoly Liadov (1855-1914)
Eight Russian Folksongs

179

Anatoly Liadov (1855-1914)
Eight Russian Folksongs

182

Anatoly Liadov (1855-1914)
Eight Russian Folksongs

185

Anatoly Liadov (1855-1914)
Eight Russian Folksongs

188

Anatoly Liadov (1855-1914)

191

Eight Russian Folksongs

Anatoly Liadov (1855-1914)

194

Eight Russian Folksongs

Anatoly Liadov (1855-1914)

196

Eight Russian Folksongs

Anatoly Liadov (1855-1914)

198

Eight Russian Folksongs

Anatoly Liadov (1855-1914)

200

Eight Russian Folksongs

Anatoly Liadov (1855-1914)

201

Eight Russian Folksongs

203
Anatoly Liadov (1855-1914)
Eight Russian Folksongs

205
Anatoly Liadov (1855-1914)
Eight Russian Folksongs

206
Anatoly Liadov (1855-1914)
Eight Russian Folksongs

208
Anatoly Liadov (1855-1914)
Eight Russian Folksongs

210
Anatoly Liadov (1855-1914)
Eight Russian Folksongs

216
Anatoly Liadov (1855-1914)
Eight Russian Folksongs

Anatoly Liadov (1855-1914)
Eight Russian Folksongs

Anatoly Liadov (1855-1914)
Eight Russian Folksongs

Anatoly Liadov (1855-1914)
Eight Russian Folksongs

Anatoly Liadov (1855-1914)
Eight Russian Folksongs

Anatoly Liadov (1855-1914)
Eight Russian Folksongs

Anatoly Liadov (1855-1914)
Eight Russian Folksongs

Anatoly Liadov (1855-1914)

Eight Russian Folksongs

Anatoly Liadov (1855-1914)

Eight Russian Folksongs

Anatoly Liadov (1855-1914)

Eight Russian Folksongs

Anatoly Liadov (1855-1914)

Eight Russian Folksongs

Anatoly Liadov (1855-1914)

Eight Russian Folksongs

Anatoly Liadov (1855-1914)

Eight Russian Folksongs

Anatoly Liadov (1855-1914)
Eight Russian Folksongs

247

Anatoly Liadov (1855-1914)
Eight Russian Folksongs

250

Anatoly Liadov (1855-1914)
Eight Russian Folksongs

255

Anatoly Liadov (1855-1914)
Eight Russian Folksongs

258

Anatoly Liadov (1855-1914)
Eight Russian Folksongs

262

Anatoly Liadov (1855-1914)
Eight Russian Folksongs

265

268
Anatoly Liadov (1855-1914)
Eight Russian Folksongs

271
Anatoly Liadov (1855-1914)
Eight Russian Folksongs

274
Anatoly Liadov (1855-1914)
Eight Russian Folksongs

277
Anatoly Liadov (1855-1914)
Eight Russian Folksongs

281
Anatoly Liadov (1855-1914)
Eight Russian Folksongs

286
Anatoly Liadov (1855-1914)
Eight Russian Folksongs

♩ = 52,000008

Anatoly Liadov (1855-1914)

Eight Russian Folksongs

Anatoly Liadov (1855-1914)

Eight Russian Folksongs

Anatoly Liadov (1855-1914)

Eight Russian Folksongs

Anatoly Liadov (1855-1914)

Eight Russian Folksongs

Anatoly Liadov (1855-1914)

Eight Russian Folksongs

Anatoly Liadov (1855-1914)

Eight Russian Folksongs

Anatoly Liadov (1855-1914)

Eight Russian Folksongs

Anatoly Liadov (1855-1914)

Eight Russian Folksongs

Anatoly Liadov (1855-1914)

Eight Russian Folksongs

Anatoly Liadov (1855-1914)

Eight Russian Folksongs

Anatoly Liadov (1855-1914)

Eight Russian Folksongs

Anatoly Liadov (1855-1914)

Eight Russian Folksongs

Anatoly Liadov (1855-1914)

346

Eight Russian Folksongs

Anatoly Liadov (1855-1914)

350

Eight Russian Folksongs

Anatoly Liadov (1855-1914)

353

Eight Russian Folksongs

Anatoly Liadov (1855-1914)

356

Eight Russian Folksongs

Anatoly Liadov (1855-1914)

360

Eight Russian Folksongs

Anatoly Liadov (1855-1914)

363

Eight Russian Folksongs

Anatoly Liadov (1855-1914)

Eight Russian Folksongs

Anatoly Liadov (1855-1914)

Eight Russian Folksongs

Anatoly Liadov (1855-1914)

Eight Russian Folksongs

Anatoly Liadov (1855-1914)

Eight Russian Folksongs

Anatoly Liadov (1855-1914)

Eight Russian Folksongs

Anatoly Liadov (1855-1914)

Eight Russian Folksongs

Anatoly Liadov (1855-1914)
388

Eight Russian Folksongs

Anatoly Liadov (1855-1914)
393

Eight Russian Folksongs

Anatoly Liadov (1855-1914)
396

Eight Russian Folksongs

Anatoly Liadov (1855-1914)
398

Eight Russian Folksongs

Anatoly Liadov (1855-1914)
402

Eight Russian Folksongs

Anatoly Liadov (1855-1914)
406

Eight Russian Folksongs

Anatoly Liadov (1855-1914)
Eight Russian Folksongs

410

Anatoly Liadov (1855-1914)
Eight Russian Folksongs

415

Anatoly Liadov (1855-1914)
Eight Russian Folksongs

420

Anatoly Liadov (1855-1914)
Eight Russian Folksongs

424

Anatoly Liadov (1855-1914)
Eight Russian Folksongs

428

Anatoly Liadov (1855-1914)
Eight Russian Folksongs

433

435
Anatoly Liadov (1855-1914)
Eight Russian Folksongs

437
Anatoly Liadov (1855-1914)
Eight Russian Folksongs

439
Anatoly Liadov (1855-1914)
Eight Russian Folksongs

442
Anatoly Liadov (1855-1914)
Eight Russian Folksongs

446
Anatoly Liadov (1855-1914)
Eight Russian Folksongs

450
Anatoly Liadov (1855-1914)
Eight Russian Folksongs

Anatoly Liadov (1855-1914) 454

Eight Russian Folksongs

Anatoly Liadov (1855-1914) 459

Eight Russian Folksongs

Anatoly Liadov (1855-1914) 464

Eight Russian Folksongs

Anatoly Liadov (1855-1914) 468

Eight Russian Folksongs

Anatoly Liadov (1855-1914) 473

Eight Russian Folksongs

Anatoly Liadov (1855-1914) 478

Eight Russian Folksongs

Anatoly Liadov (1855-1914) 483

Eight Russian Folksongs

Anatoly Liadov (1855-1914)

481

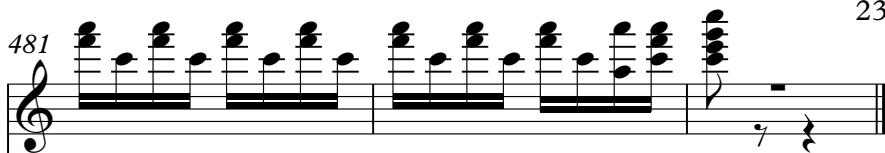

Eight Russian Folksongs

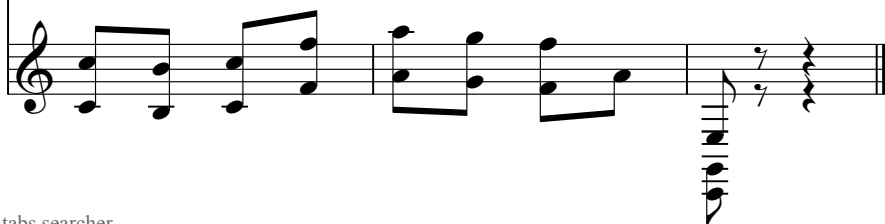

♩ = 62,999996

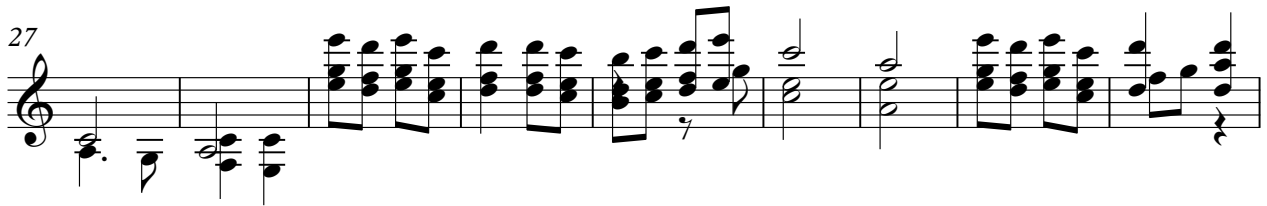
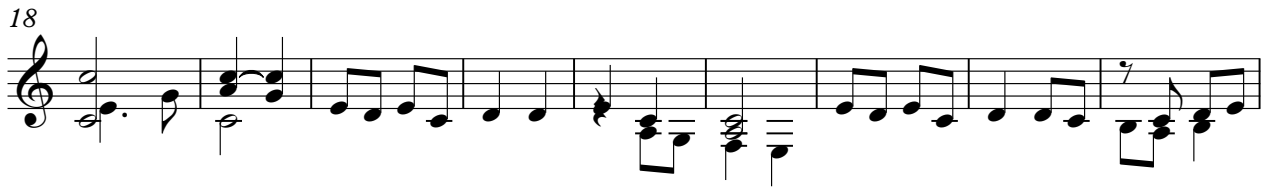

2 ♩ = 104,000015 Anatoly Liadov (1855-1914)

59

66

74

81

89

97

103

109

117

123

131 ♩ = 62,999996

137

143

148

154

158

162

166 ♩ = 88,000023

172

176

182

188

193

198

204

207

211 $\text{♩} = 96,000000$
5

221

V.S.

267

272

277

$\text{♩} = 103,000046$

284

$\text{♩} = 96,000000$

293

$\text{♩} = 52,000008$

3

301

307

313

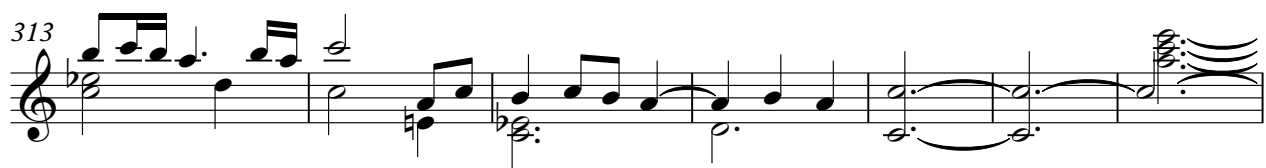

320

$\text{♩} = 107,999916$

328

336

343

350

355

361

365

371 = 142,000076

376

381

388

395

399

406

414

422

429

435

439

445

452

459

466

474

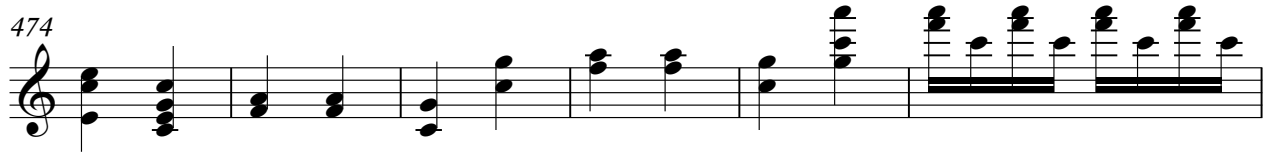

480

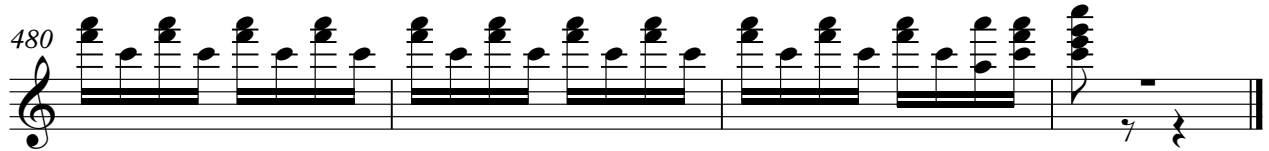

Eight Russian Folksongs

Anatoly Liadov - Eight Russian Folksongs

♩ = 62,999996

11

20

30

39

49

54

Eight Russian Folksongs

59 $\text{♩} = 104,000015$

66

74

82

89

95

101

108

116

123

Eight Russian Folksongs

131 ♩ = 62,999996

142

148

154

159

166 ♩ = 88,000023

169

174

180

185

190

194

198

201

205

210

$\text{♩} = 96,000000$

219

228

237

244

254

264

272

280

289

297

304

V.S.

311

320 $\text{♩} = 107,999916$

328

336

343

351

359

364

371 $\text{♩} = 142,000076$

380

387

397

404

412

422

433

439

446

453

461

V.S.

470

477
