

Anderson Lynn - Rose Garden

♩ = 132,000137

Snare

Bass Drum

Hi Hat

Hi Hat 2

Tambouri

E-Guitar

Bass

Strings

♩ = 132,000137

4

Snare

Bass Drum

Hi Hat

Hi Hat 2

Tambouri

Vocal

E-Guitar

Bass

Strings

6

Snare

BassDrum

Hi Hat

Hi Hat 2

Crash

Tambouri

SpanGit 1

Vocal

Bass

Orch.Str

8

Snare

BassDrum

Hi Hat

Hi Hat 2

Tambouri

SpanGit 1

Vocal

E-Guitar

Bass

Orch.Str

10

12

Snare

BassDrum

Hi Hat

Hi Hat 2

Tambouri

SpanGit 1

Vocal

E-Guitar

Bass

Orch.Str

14

Snare

BassDrum

Hi Hat

Hi Hat 2

Crash

Tambouri

SpanGit 1

Vocal

Bass

Orch.Str

16

Snare

BassDrum

Hi Hat

Hi Hat 2

Tambouri

SpanGit1

Vocal

Bass

Orch.Str

18

Snare

BassDrum

Hi Hat

Hi Hat 2

Tambouri

SpanGit1

SpanGit2

Vocal

Bass

Orch.Str

20

Snare

BassDrum

Hi Hat

Hi Hat 2

Tambouri

SpanGit1

SpanGit2

Vocal

Bass

Orch.Str

22

Snare

BassDrum

Hi Hat

Hi Hat 2

Crash

Tambouri

SpanGit 1

Vocal

Bass

Orch.Str

24

Snare

BassDrum

Hi Hat

Hi Hat 2

Tambouri

SpanGit 1

Vocal

Bass

Chor uuu

26

Snare

BassDrum

Hi Hat

Hi Hat 2

Tambouri

SpanGit1

SpanGit2

Vocal

Bass

Chor uuu

Orch.Str

Strings

28

Snare

BassDrum

Hi Hat

Hi Hat 2

Tambouri

SpanGit1

SpanGit2

Vocal

Bass

Chor uuu

Orch.Str

Strings

30

32

- Vocal:** Features a vocal line with a melodic phrase.
- Chor uuu:** Features a vocal line with a melodic phrase.
- Orch.Str:** Features a string part with a sustained chord.

34

- Vocal:** A vocal line with a long note and a melodic phrase.

36

- Vocal:** Features a vocal line with a melodic phrase.
- Chor uuu:** Features a vocal line with a sustained note.
- Orch.Str:** Features an orchestral string part with a sustained note.

38

Snare

BassDrum

Hi Hat

Hi Hat 2

Crash

Tambouri

SpanGit 1

Vocal

Bass

Orch.Str

Strings

40

Snare

BassDrum

Hi Hat

Hi Hat 2

Tambouri

SpanGit 1

Vocal

Bass

Chor aaa

Orch.Str

Strings

42

Snare

BassDrum

Hi Hat

Hi Hat 2

Tambouri

SpanGit 1

Vocal

Bass

Chor aaa

Orch.Str

Strings

44

Snare

BassDrum

Hi Hat

Hi Hat 2

Crash

Tambouri

SpanGit 1

Vocal

Bass

Chor aaa

Orch.Str

Strings

46

Snare

BassDrum

Hi Hat

Hi Hat 2

Crash

Tambouri

SpanGit 1

Vocal

Bass

Orch.Str

48

Snare

BassDrum

Hi Hat

Hi Hat 2

Tambouri

SpanGit 1

Vocal

E-Guitar

Bass

Orch.Str

50

52

Snare

BassDrum

Hi Hat

Hi Hat 2

Tambouri

SpanGit 1

Vocal

E-Guitar

Bass

Orch.Str

Strings

54

Snare

BassDrum

Hi Hat

Hi Hat 2

Crash

Tambouri

SpanGit 1

Bass

Chor aaa

Chor uuu

Orch.Str

Strings

56

58

Snare

BassDrum

Hi Hat

Hi Hat 2

Crash

Tambouri

SpanGit 1

SpanGit 2

Vocal

Bass

Chor aaa

Orch.Str

60

62

Snare

BassDrum

Hi Hat

Hi Hat 2

Crash

Tambouri

SpanGit 1

Vocal

Bass

Orch.Str

64

66

Snare

BassDrum

Hi Hat

Hi Hat 2

Tambouri

SpanGit1

SpanGit2

Vocal

Bass

Chor uuu

Orch.Str

Strings

68

- Chor uuu:** A sustained chordal texture.
- Orch.Str:** A sustained chordal texture.

70

Snare

BassDrum

Hi Hat

Hi Hat 2

Tambouri

SpanGit1

Vocal

Bass

Orch.Str

72

74

- Vocal:** A vocal line with a long note and a melodic phrase.
- Chor uuu:** A sustained chord in the vocal range.
- Orch.Str:** A sustained chord in the orchestral string range.

76

Snare

BassDrum

Hi Hat

Hi Hat 2

Tambouri

SpanGit1

SpanGit2

Vocal

Bass

Chor uuu

Orch.Str

Strings

78

Snare

Bass Drum

Hi Hat

Hi Hat 2

Crash

Tambouri

SpanGit 1

Vocal

Bass

Orch.Str

Strings

80

82

Snare

BassDrum

Hi Hat

Hi Hat 2

Tambouri

SpanGit 1

Vocal

Bass

Chor aaa

Orch.Str

Strings

84

Snare

BassDrum

Hi Hat

Hi Hat 2

Crash

Tambouri

SpanGit 1

Vocal

Bass

Chor aaa

Orch.Str

Strings

86

Snare

BassDrum

Hi Hat

Hi Hat 2

Crash

Tambouri

SpanGit 1

Vocal

Bass

Orch.Str

88

- Hi Hat:** A rhythmic pattern using 'x' marks to denote hi-hat sounds, primarily on the off-beats.
- Hi Hat 2:** A part with rests followed by occasional hi-hat sounds on the off-beats.
- Tambouri:** A part with a snare drum sound on the first and third beats, mirroring the Snare part.

90

Snare

BassDrum

Hi Hat

Hi Hat 2

Tambouri

SpanGit1

Vocal

Bass

Orch.Str

92

Snare

BassDrum

Hi Hat

Hi Hat 2

Tambouri

SpanGit 1

Vocal

E-Guitar

Bass

Orch.Str

94

Snare

BassDrum

Hi Hat

Hi Hat 2

Tambouri

E-Guitar

Bass

Strings

96

Snare

BassDrum

Hi Hat

Hi Hat 2

Crash

Tambouri

E-Guitar

Bass

Strings

Snare

Anderson Lynn - Rose Garden

♩ = 132,000137

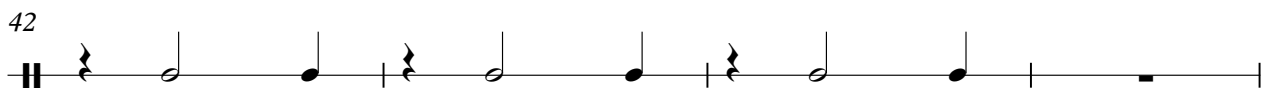
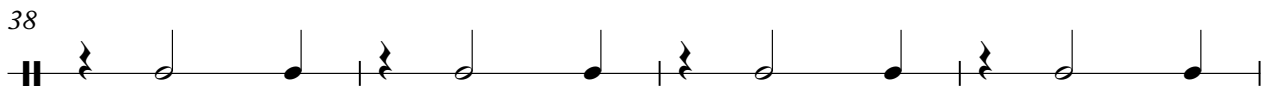
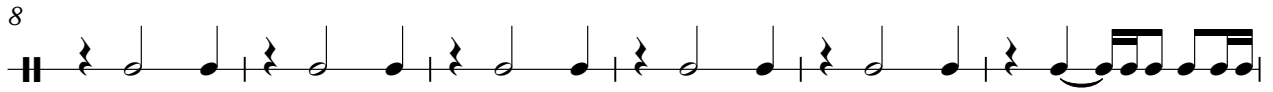
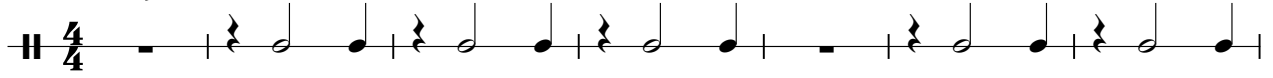

Snare

46

52

57

62

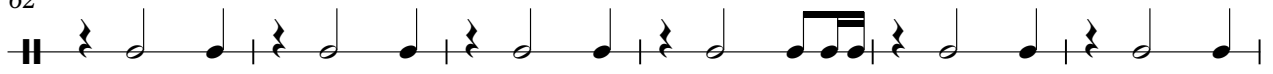

68

74

80

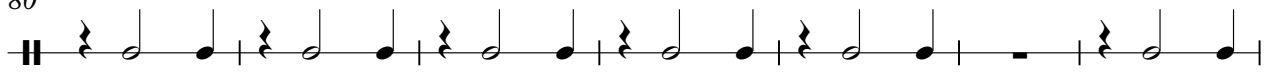

87

93

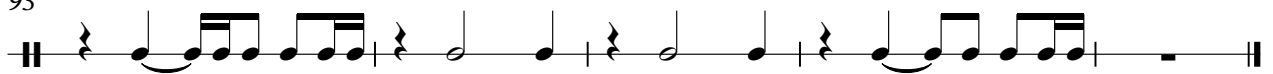

BassDrum

Anderson Lynn - Rose Garden

♩ = 132,000137

7

13

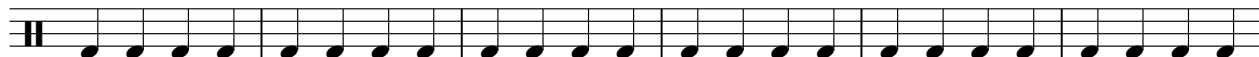

19

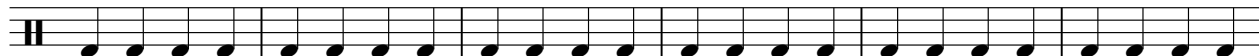

25

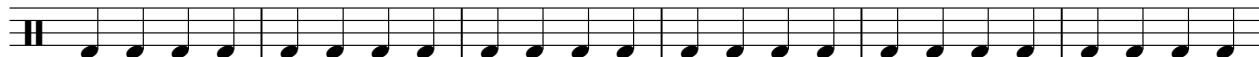

31

37

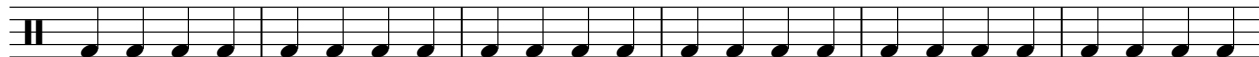

43

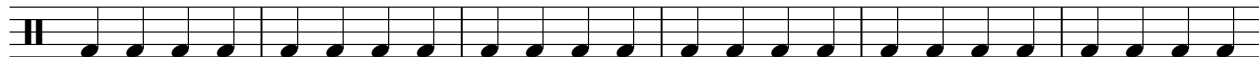

49

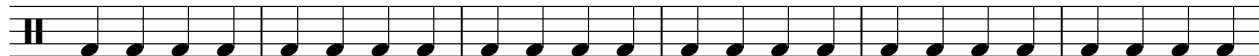

55

V.S.

2

BassDrum

61

67

73

79

85

91

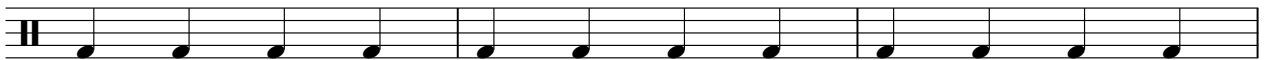

94

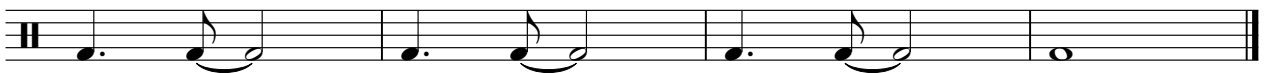

Hi Hat

Anderson Lynn - Rose Garden

♩ = 132,000137

6

10

14

18

22

26

30

34

38

V.S.

2

Hi Hat

42

47

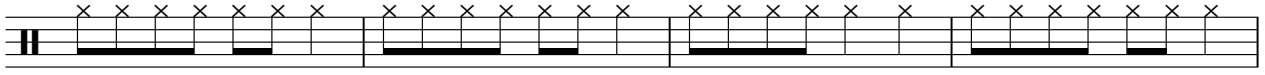

51

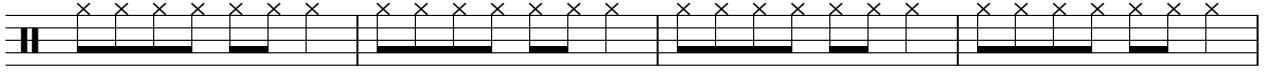

55

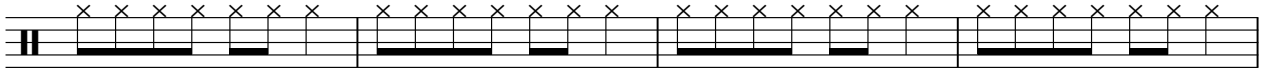

59

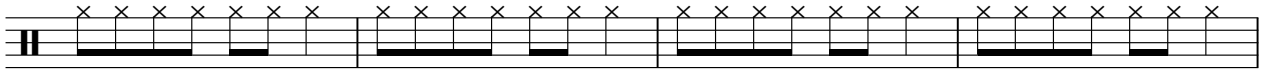

63

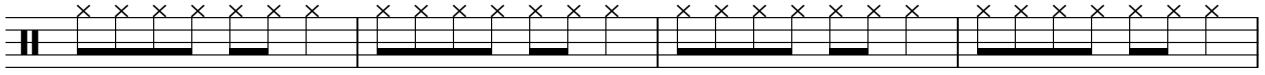

67

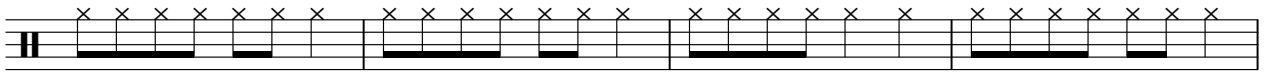

71

75

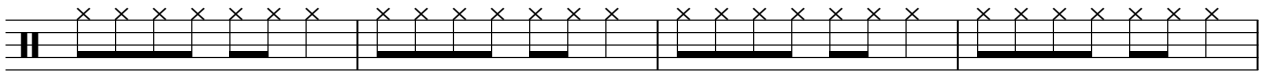

79

Hi Hat

83

88

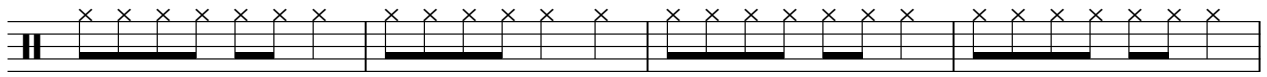

92

95

Hi Hat 2

Anderson Lynn - Rose Garden

♩ = 132,000137

7

12

17

22

27

32

37

41

Crash

Anderson Lynn - Rose Garden

♩ = 132,000137

5 7 7

23 15 6 7

54 3 3 15

78 6 10

Tambouri

Anderson Lynn - Rose Garden

♩ = 132,000137

8

14

20

26

32

38

42

♩ = 132,000137

5

8

11

14

17

20

23

26

29

32

♩ = 132,000137

17

20

26

29

36

58

61

68

74

76

Anderson Lynn - Rose Garden

Vocal

♩ = 132,000137

4

8

12

16

20

24

29

33

38

42

V.S.

91

4

Anderson Lynn - Rose Garden

Bass

♩ = 132,000137

V.S.

59

65

71

76

82

88

94

Anderson Lynn - Rose Garden

Chor aaa

♩ = 132,000137

39

46

8

61

18

82

13

Anderson Lynn - Rose Garden

Chor uuu

♩ = 132,000137

24

30

3

16

54

7

68

3

75

20

Anderson Lynn - Rose Garden

Orch.Str

♩ = 132,000137

5

13

22

3

32

40

48

57

66

75

83

V.S.

2

Orch.Str

89

Strings

Anderson Lynn - Rose Garden

♩ = 132,000137

4

26

29

36

42

54

58

68

74

77

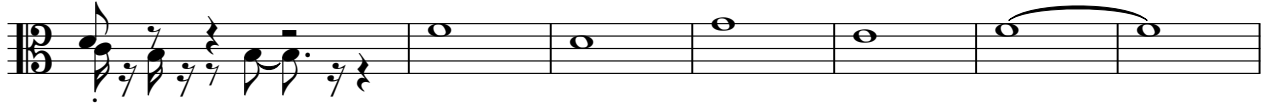

84

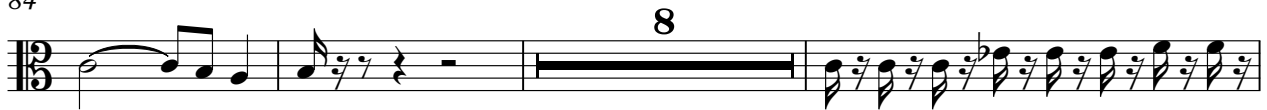

95

