

Andjela I Drazen Zecic - Ima Li Nade Za Nas

♩ = 76,000351

usa.net

cromidi@

Drazen

Kora

nade za

Soprano

Andjela &

nas

Ima li

6

♩ = 76,000351

2

2

usa.net

cromidi@

Kora

nade za

nas

Ima li

3

usa.net

cromidi@

Drazen

Kora

nade za

Andjela &

nas

Ima li

5

usa.net

cromidi@

Drazen

Kora

nade za

Andjela &

nas

Ima li

6

usa.net

cromidi@

nade za

Andjela &

Ima li

8

usa.net

cromidi@

nade za

Andjela &

Ima li

10

usa.net

cromidi@

nade za

Andjela &

Ima li

12

usa.net

cromidi@

nade za

Andjela &

nas

Ima li

14

usa.net

cromidi@

nade za

Andjela &

nas

Ima li

16

usa.net

cromidi@

nade za

Andjela &

nas

Ima li

18

usa.net

cromidi@

nade za

Andjela &

nas

Ima li

20

usa.net

cromidi@

nade za

Andjela &

nas

Ima li

23

usa.net

cromidi@

nade za

S.

Andjela &

nas

Ima li

25

usa.net

cromidi@

nade za

S.

nas

Ima li

27

usa.net

cromidi@

nade za

S.

Andjela &

nas

Ima li

29

usa.net

cromidi@

nade za

S.

nas

Ima li

31

usa.net

cromidi@

nade za

Andjela &

Ima li

33

usa.net

cromidi@

nade za

Andjela &

nas

Ima li

35

usa.net

cromidi@

nade za

Andjela &

nas

Ima li

37

usa.net

cromidi@

nade za

Andjela &

nas

Ima li

39

usa.net

cromidi@

nade za

Andjela &

nas

Ima li

41

usa.net

cromidi@

nade za

Andjela &

nas

Ima li

43

usa.net

cromidi@

nade za

Andjela &

nas

Ima li

45

usa.net

cromidi@

nade za

nas

Ima li

47

usa.net

cromidi@

nade za

Andjela &

nas

Ima li

49

usa.net

cromidi@

nade za

nas

Ima li

51

usa.net

cromidi@

Kora

nade za

Andjela &

nas

Ima li

54

usa.net

cromidi@

Kora

nade za

Andjela &

nas

Ima li

56 ³

usa.net

cromidi@

Drazen

nade za

S.

Andjela &

nas

Ima li

58

usa.net

cromidi@

Drazen

nade za

S.

Andjela &

nas

Ima li

60

usa.net

cromidi@

Drazen

nade za

S.

Andjela &

nas

Ima li

62

usa.net

cromidi@

Drazen

nade za

S.

Andjela &

nas

Ima li

64

usa.net

cromidi@

Kora

nade za

nas

Ima li

66

usa.net

cromidi@

nade za

Andjela &

Ima li

68

usa.net

cromidi@

nade za

Ima li

69

usa.net

cromidi@

nade za

Andjela &

Ima li

♩ = 66,000069

6

Andjela I Drazen Zecic - Ima Li Nade Za Nas

♩ = 76,000351

6

4

6

9

12

15

18

21

24

27

V.S.

30

34

37

40

43

46

49

53

56

59

62

66

68

♩ = 76,000351

4

6 ³

8

10

12

14

16

18

20

3

V.S.

23

6

25

27

29

32

34

36

38

40

43

45

48

50

55

58

60

62

64

66

68

V.S.

4

cromidi@

69

♩ = 66,000069

♩ = 76,000351

2 50

57

61

6 3

♩ = 66,000069

Kora

Andjela I Drazen Zecic - Ima Li Nade Za Nas

♪ = 76,000351

5 **45**

53

56 **8** **3** **3** ♪ = 66,00006'

Andjela I Drazen Zecic - Ima Li Nade Za Nas

nade za

♩ = 76,000351

8

14

19

25

30

35

40

45

50

V.S.

2

nade za

56

61

66

♩ = 66,000069

Soprano

Andjela I Drazen Zecic - Ima Li Nade Za Nas

♩ = 76,000351

22

30

27

61

5 **3**

♩ = 66,000069

♩ = 76,000351

7

11

17

23

29

37

43

49

57

66

♩ = 66,000069

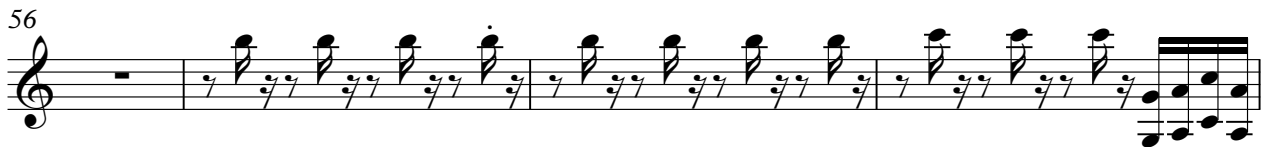
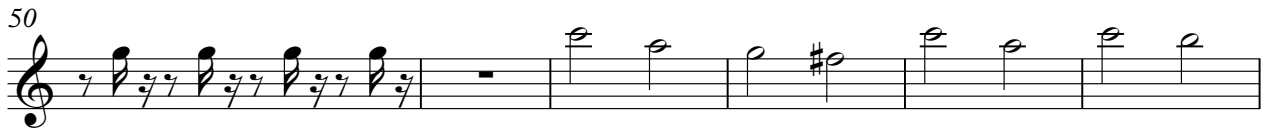

63 nas $\text{♩} = \overset{3}{66,00006}$

♩ = 76,000351

9

18

26

34

42

49

56

64

68

♩ = 66,000069