

Andr - 06. THE PHANTOM OF THE OPERA

0.0"
1.1,00
6- The Phantom of the opera

♩ = 120,999947

♩ = 120,999947

5

Horns

Brass

Percussions

Over Drive Guitar

Bass

Strings (trémolo)

8

Horns

Brass

Percussions

Bass

Strings (trémolo)

11

Percussions

Phantom & Christine

Bass

20.0
11.1.05
Christine

14

Horns

Brass

Percussions

Phantom & Christine

Bass

Strings (trémolo)

17

Percussions

Phantom & Christine

Bass

Strings (trémolo)

20

Percussions

Phantom & Christine

Bass

Strings (trémolo)

23

Horns

Percussions

Phantom & Christine

Bass

Strings (trémolo)

26

Horns

Percussions

Church Pipe

Phantom & Christine

Bass

Strings (trémolo)

29

Horns

Brass

Percussions

Church Pipe

Phantom & Christine

Bass

Strings (trémolo)

31

Horns

Brass

Percussions

Church Pipe

Phantom & Christine

Strings (pizzicato)

Bass

Strings (trémolo)

34

Percussions

Church Pipe

Phantom & Christine

Strings (pizzicato)

Bass

37

Percussions

Church Pipe

Phantom & Christine

Strings (pizzicato)

Bass

40

Horns

Percussions

Church Pipe

Phantom & Christine

Strings (pizzicato)

Bass

Strings (trémolo)

43

Horns

Percussions

Phantom & Christine

Strings (pizzicato)

Bass

Strings (trémolo)

46

Percussions

Phantom & Christine

Strings (pizzicato)

Bass

Strings (trémolo)

49

Horns

Brass

Percussions

Phantom & Christine

Strings (pizzicato)

Bass

Strings (trémolo)

52

Horns

Brass

Percussions

Bass

Sweep Pad

1'48.0"
55.1,00
Christine

55

Percussions

Phantom & Christine

Bass

Sweep Pad

58

Percussions

Chimes

Phantom & Christine

Bass

Sweep Pad

3

59

Percussions

Chimes

Phantom & Christine

Bass

Sweep Pad

61

Percussions

Phantom & Christine

Bass

Sweep Pad

Strings (trémolo)

2'00.0"
61.1,05
Phantom

2'04.4"
63.1,85
Both

65

Percussions

Phantom & Christine

Bass

Sweep Pad

Strings (trémolo)

69

Horns

Percussions

Phantom & Christine

Bass

Strings (trémolo)

72

Percussions

Phantom & Christine

Bass

Sweep Pad

Strings (trémolo)

75

Percussions

Bass

Sweep Pad

Strings (trémolo)

78

Clarinet

Horns

Brass

Percussions

Strings (pizzicato)

Bass

Sweep Pad

Strings (trémolo)

2'40.5"
81.2,05
Phantom

81

Clarinet

Horns

Brass

Percussions

Phantom & Christine

Strings (pizzicato)

Bass

Strings (trémolo)

Detailed description of the musical score: The score is for measures 81, 82, and 83. The Clarinet part (treble clef) has a whole note chord of G#4 and B4 in measure 81, followed by a half note G#4 in measure 82, and a half note B4 in measure 83. The Horns and Brass parts (treble clef) have rests in all three measures. The Percussions part (percussion clef) has a rhythmic pattern of eighth notes with 'x' marks above them, indicating a specific sound effect. The Phantom & Christine part (grand staff) has a melody in the right hand and accompaniment in the left hand. The Strings (pizzicato) part (treble clef) has a rhythmic pattern of eighth notes. The Bass part (treble clef) has a rhythmic pattern of eighth notes. The Strings (trémolo) part (bass clef) has a rhythmic pattern of eighth notes.

84

Clarinet

Percussions

Phantom & Christine

Strings (pizzicato)

Bass

Strings (trémolo)

2'52.5"
87.2,10
Christine

2'56.4"
89.1,80
Both

87

Clarinet

Percussions

Phantom & Christine

Strings (pizzicato)

Bass

Strings (trémolo)

90

Percussions

Phantom & Christine

Strings (pizzicato)

Bass

Strings (trémolo)

93

Percussions

Phantom & Christine

Strings (pizzicato)

Bass

Strings (trémolo)

96

Horns

Brass

Percussions

Phantom & Christine

Strings (pizzicato)

Bass

Strings (trémolo)

3'16.5"
99.2,00
Phantom

3'21.5"
101.4,00
Christine

99

Horns

Brass

Percussions

Phantom & Christine

Strings (pizzicato)

Bass

Strings (trémolo)

102

Clarinet

Percussions

Phantom & Christine

Strings (pizzicato)

Bass

Sweep Pad

Strings (trémolo)

3'28.4"
 105.1,85
 Phantom

105

Percussions

Phantom & Christine

Strings (pizzicato)

Bass

Sweep Pad

Strings (trémolo)

107

Clarinet

Percussions

Phantom & Christine

Strings (pizzicato)

Bass

Sweep Pad

Strings (trémolo)

110

Percussions

Phantom & Christine

Strings (pizzicato)

Bass

Sweep Pad

Strings (trémolo)

112

Percussions

Phantom & Christine

Strings (pizzicato)

Bass

Sweep Pad

Strings (trémolo)

114

Percussions

Phantom & Christine

Strings (pizzicato)

Bass

Sweep Pad

Strings (trémolo)

116

Percussions

Phantom & Christine

Strings (pizzicato)

Bass

Sweep Pad

Strings (trémolo)

119

Percussions

Phantom & Christine

Strings (pizzicato)

Bass

Sweep Pad

Strings (trémolo)

122

Percussions

Phantom & Christine

Strings (pizzicato)

Bass

Sweep Pad

Strings (trémolo)

125

Percussions

Phantom & Christine

Strings (pizzicato)

Bass

Sweep Pad

Strings (trémolo)

127

Percussions

Church Pipe

Phantom & Christine

Strings (pizzicato)

Bass

Sweep Pad

Strings (trémolo)

Andr - 06. THE PHANTOM OF THE OPERA

Clarinet

♩ = 120,999947

79

85

14

104

4

110

18

2

6
4

Andr - 06. THE PHANTOM OF THE OPERA

Horns

♩ = 120,999947

5

10

3

8

25

30

9

42

6

51

17

72

8

16

99

26

6

2

Andr - 06. THE PHANTOM OF THE OPERA

Brass

♩ = 120,999947

5

10 3 13

29

32 18

52 27

82 16

101 26 6 2

Andr - 06. THE PHANTOM OF THE OPERA

Percussions

♩ = 120,999947

4

8

12

16

20

24

28

32

36

40

V.S.

44

48

52

56

60

64

68

72

76

80

84

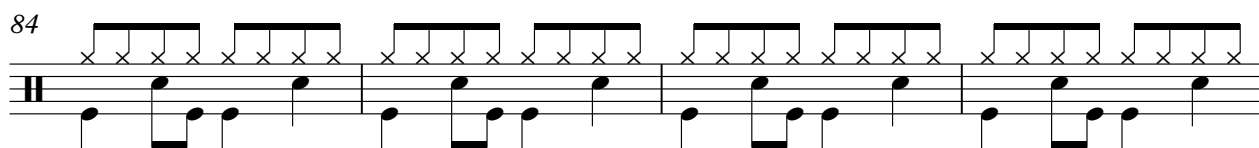

88

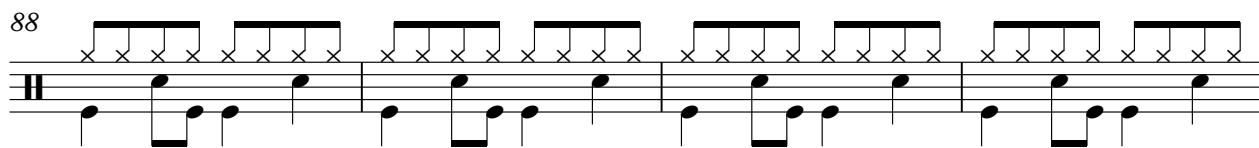

92

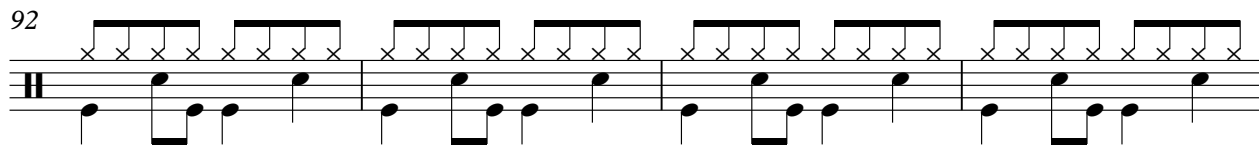

96

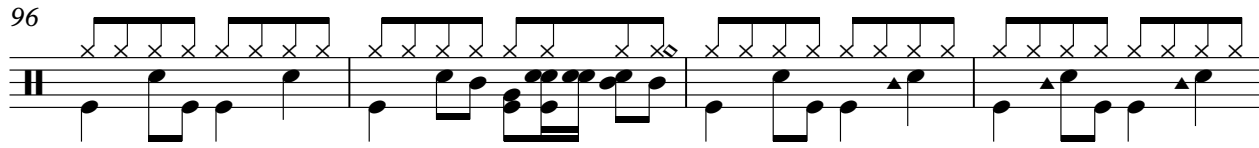

100

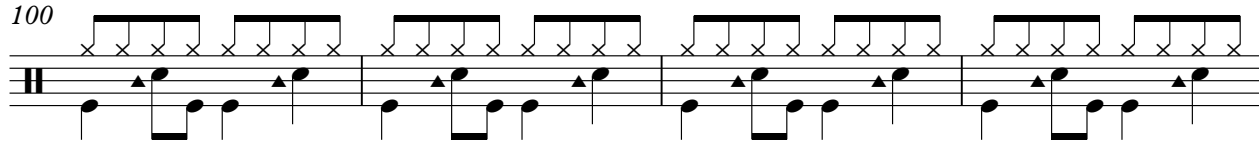

104

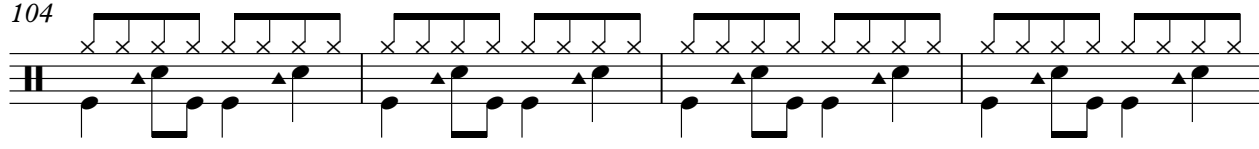

108

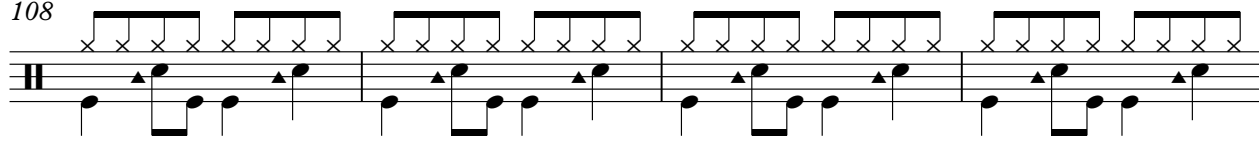

112

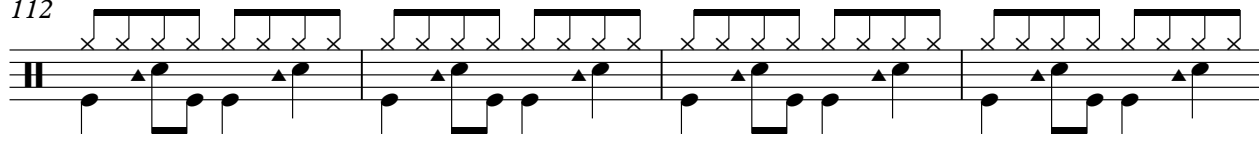

116

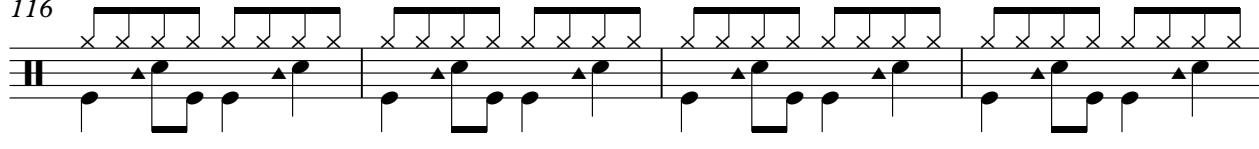

120

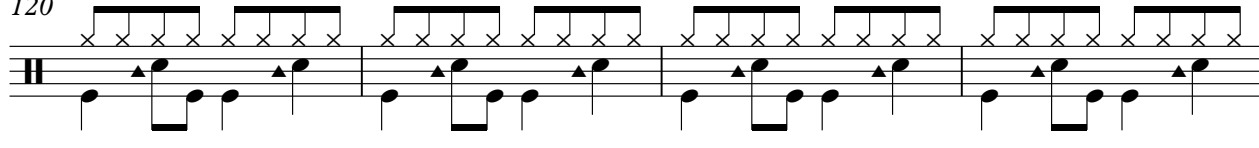

V.S.

4

Percussions

124

126

Chimes

Andr - 06. THE PHANTOM OF THE OPERA

♩ = 120,999947

57

58

59

68

2

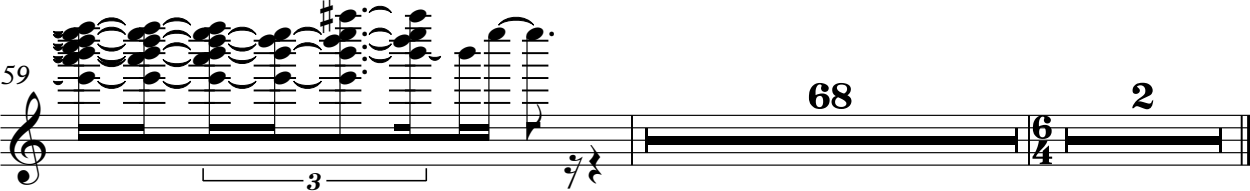

Over Drive Guitar

Andr - 06. THE PHANTOM OF THE OPERA

♩ = 120,999947

4

7

121

6/4

2

Church Pipe

Andr - 06. THE PHANTOM OF THE OPERA

♩ = 120,999947

23

23

28

31

39

86

86

♩ = 120,999947

10

15

21

27

3

35

41

47

4

55

61

67

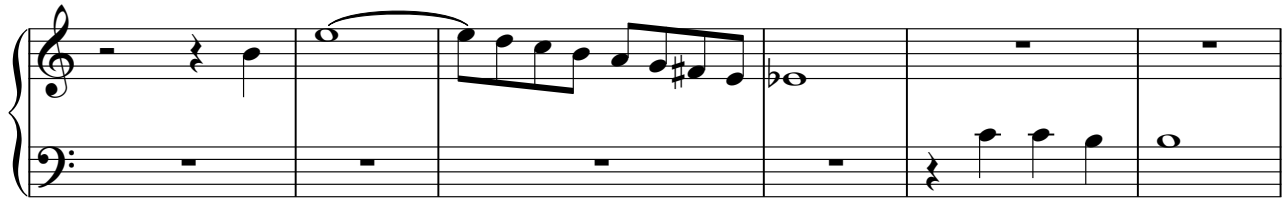

73

86

92

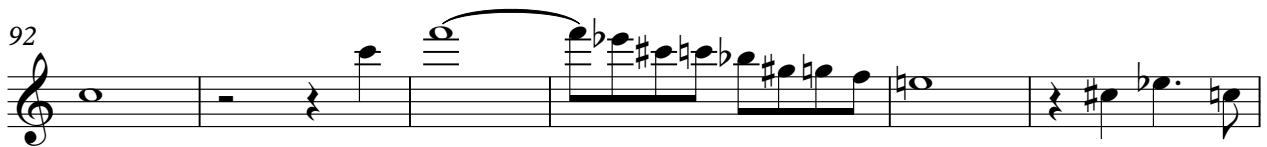

98

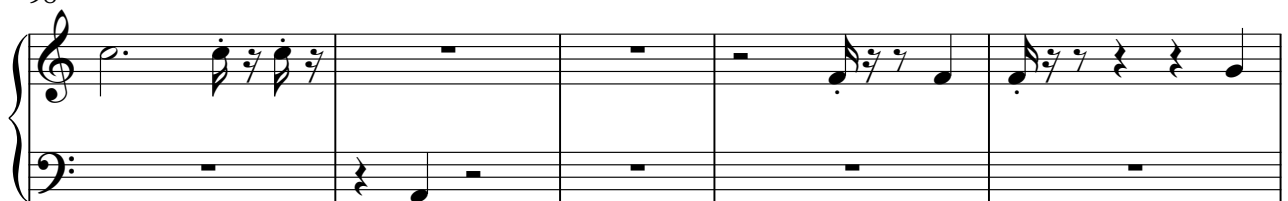

103

108

114

120

125

Andr - 06. THE PHANTOM OF THE OPERA

Strings (pizzicato)

♩ = 120,999947

32

35

38

42

47

51

28

82

86

90

94

V.S.

Strings (pizzicato)

Andr - 06. THE PHANTOM OF THE OPERA

Bass

♩ = 120,999947

5

9

13

17

21

25

29

33

37

V.S.

81

87

92

96

101

105

109

114

119

123

V.S.

126

Andr - 06. THE PHANTOM OF THE OPERA

Sweep Pad

V.S.

2

Sweep Pad

123

126

Andr - 06. THE PHANTOM OF THE OPERA

Strings (trémolo)

♩ = 120,999947

5

8

11

3

17

21

25

28

8

31

8

41

Strings (trémolo)

46

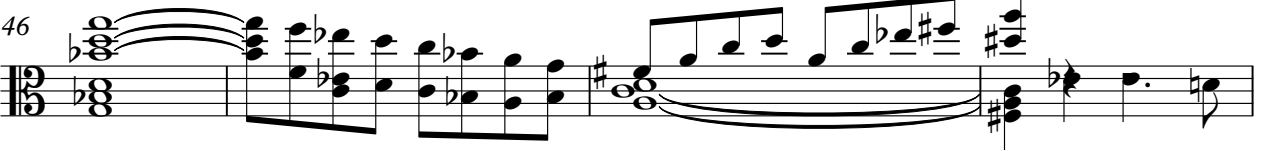

50

12

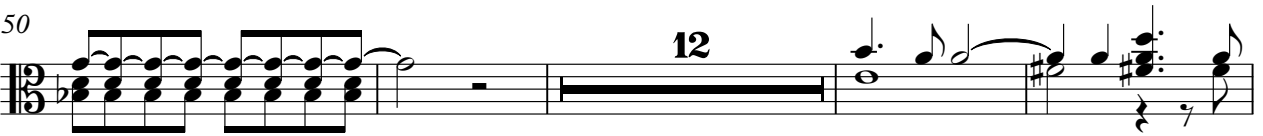

66

72

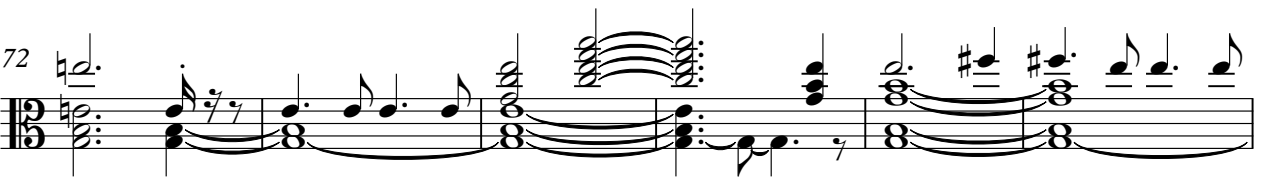

78

82

86

90

94

98

102

106

110

114

118

122

125

