

Andr - Any Dream Will Do Cp000012 2 2

♩ = 126,999985

(C)1994-96 Clubhouse Productions

18

Ocarina

Percussion

Piano

Bass

Chorused Piano

Brightness

23

Ocarina

Percussion

Piano

Bass

Synth Voice

Chorused Piano

Brightness

28

Ocarina

Percussion

Piano

Bass

Synth Voice

Chorused Piano

Brightness

33

Ocarina

Percussion

Piano

Bass

Synth Voice

Chorused Piano

Brightness

38

Ocarina

Percussion

Piano

Bass

Synth Voice

Chorused Piano

Synth Choir

Brightness

43

Ocarina

Percussion

Piano

Bass

Chorused Piano

Synth Choir

49

Ocarina

Percussion

Piano

Bass

Synth Voice

Chorused Piano

Synth Choir

Brightness

55

Ocarina

Percussion

Piano

Bass

Synth Voice

Chorused Piano

Brightness

60

Ocarina

Percussion

Piano

Bass

Synth Voice

Chorused Piano

Brightness

65

Ocarina

Hum

Percussion

Vibraphone

Piano

Bass

Synth Voice

Chorused Piano

Brightness

70

Hum

Percussion

Vibraphone

Piano

Bass

Chorused Piano

Brightness

75

Hum

Percussion

Vibraphone

Piano

Bass

Chorused Piano

Brightness

80

Ocarina

Hum

Percussion

Vibraphone

Piano

Bass

Synth Voice

Chorused Piano

Synth Choir

Brightness

85

Ocarina

Percussion

Piano

Bass

Chorused Piano

Synth Choir

91

Ocarina

Percussion

Piano

Bass

Synth Voice

Chorused Piano

Synth Choir

Brightness

96

Ocarina

Percussion

Piano

Bass

Synth Voice

Chorused Piano

Brightness

101

Ocarina

Percussion

Piano

Bass

Synth Voice

Chorused Piano

Brightness

106

Ocarina

Percussion

Piano

Bass

Synth Voice

Chorused Piano

Warm Pad

Brightness

111

Ocarina

Percussion

Synth Voice

Chorused Piano

Warm Pad

Brightness

116

Ocarina

Percussion

Synth Voice

Chorused Piano

Warm Pad

Brightness

121

Ocarina

Percussion

Synth Voice

Chorused Piano

Warm Pad

Brightness

Ocarina Andr - Any Dream Will Do Cp000012 2 2

♩ = 126,999985

8

14

21

27

33

39

44

50

57

63

16

83

88

95

101

107

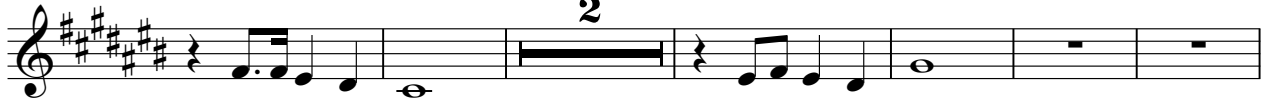

115

120

Hum

Andr - Any Dream Will Do Cp000012 2 2

♩ = 126,999985

66

71

78

82

42

(C)1994-96 Clubhouse Productions

Percussion

Andr - Any Dream Will Do Cp000012 2 2

♩ = 126,999985

7

12

17

22

27

32

37

41

45

50

55

60

65

70

75

80

84

89

94

99

104

109

114

119

122

Vibraphone Andr - Any Dream Will Do Cp000012 2 2

♩ = 126,999985

66

71

78

82

42

(C)1994-96 Clubhouse Productions

Andr - Any Dream Will Do Cp000012 2 2

Piano

♩ = 126,999985

9

13

17

21

25

29

(C)1994-96 Clubhouse Productions

V.S.

33

37

41

45

50

54

58

62

66

70

74

78

82

86

90

95

99

103

106

16

16

Andr - Any Dream Will Do Cp000012 2 2

Bass

♩ = 126,999985

16

20

25

30

35

40

45

51

56

61

66

71

76

81

86

92

97

102

106

Synth Voice Andr - Any Dream Will Do Cp000012 2 2

♩ = 126,999985

25

31

2

39

11

55

2

63

14

82

11

98

2

103

2

(C)1994-96 Clubhouse Productions

Chorused Piano Andr - Any Dream Will Do Cp000012 2 2

♩ = 126,999985

10

19

28

37

46

53

62

71

80

89

96

105

114

120

Warm Pad

Andr - Any Dream Will Do Cp000012 2 2

♩ = 126,999985

107

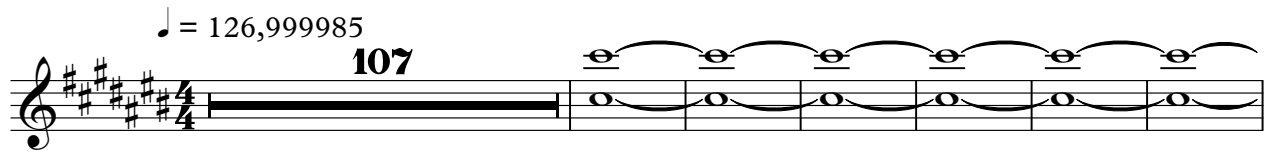

114

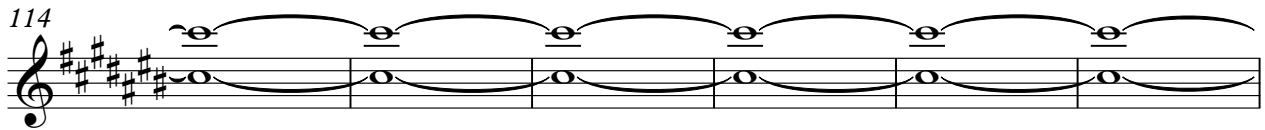

120

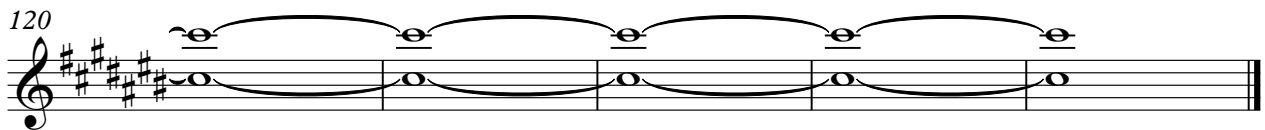

(C)1994-96 Clubhouse Productions

Synth Choir Andr - Any Dream Will Do Cp000012 2 2

♩ = 126,999985

41

45

51

32

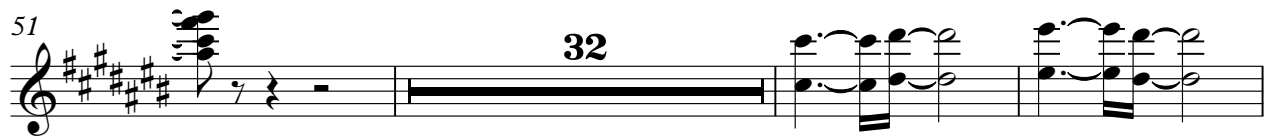

86

91

31

(C)1994-96 Clubhouse Productions

Andr - Any Dream Will Do Cp000012 2 2

Brightness

♩ = 126,999985

5

9

15

21

27

33

39

11

54

60

(C)1994-96 Clubhouse Productions

