

Andr - Any Dream Will Do CP000012 2

♩ = 126,999985

Percussion

Chorused Piano

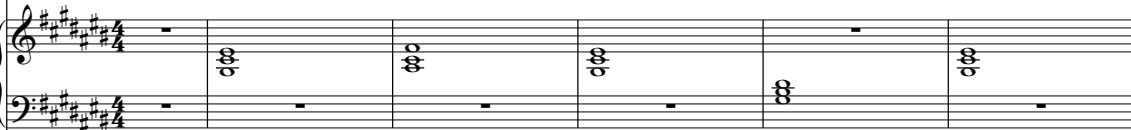

♩ = 126,999985

Brightness

Ocarina

Percussion

Piano

Chorused Piano

Brightness

Ocarina

Percussion

Piano

Bass

Chorused Piano

Brightness

18

Ocarina

Percussion

Piano

Bass

Chorused Piano

Brightness

23

Ocarina

Percussion

Piano

Bass

Synth Voice

Chorused Piano

Brightness

28

Ocarina

Percussion

Piano

Bass

Synth Voice

Chorused Piano

Brightness

33

Ocarina

Percussion

Piano

Bass

Synth Voice

Chorused Piano

Brightness

38

Ocarina

Percussion

Piano

Bass

Synth Voice

Chorused Piano

Synth Choir

Brightness

43

Ocarina

Percussion

Piano

Bass

Chorused Piano

Synth Choir

49

Ocarina

Percussion

Piano

Bass

Synth Voice

Chorused Piano

Synth Choir

Brightness

55

Ocarina

Percussion

Piano

Bass

Synth Voice

Chorused Piano

Brightness

60

Ocarina

Percussion

Piano

Bass

Synth Voice

Chorused Piano

Brightness

65

Ocarina

Hum

Percussion

Vibraphone

Piano

Bass

Synth Voice

Chorused Piano

Brightness

70

Hum

Percussion

Vibraphone

Piano

Bass

Chorused Piano

Brightness

75

Hum

Percussion

Vibraphone

Piano

Bass

Chorused Piano

Brightness

80

Ocarina

Hum

Percussion

Vibraphone

Piano

Bass

Synth Voice

Chorused Piano

Synth Choir

Brightness

85

Ocarina

Percussion

Piano

Bass

Chorused Piano

Synth Choir

91

Ocarina

Percussion

Piano

Bass

Synth Voice

Chorused Piano

Synth Choir

Brightness

96

Ocarina

Percussion

Piano

Bass

Synth Voice

Chorused Piano

Brightness

101

Ocarina

Percussion

Piano

Bass

Synth Voice

Chorused Piano

Brightness

106

Ocarina

Percussion

Piano

Bass

Synth Voice

Chorused Piano

Warm Pad

Brightness

111

Ocarina

Percussion

Synth Voice

Chorused Piano

Warm Pad

Brightness

116

Ocarina

Percussion

Synth Voice

Chorused Piano

Warm Pad

Brightness

121

Ocarina

Percussion

Synth Voice

Chorused Piano

Warm Pad

Brightness

Andr - Any Dream Will Do CP000012 2

Ocarina

♩ = 126,999985

8

14

21

27

33

39

44

50

57

63

16

Michael Chang - (C)1994 Clubhouse Productions

83

88

95

101

107

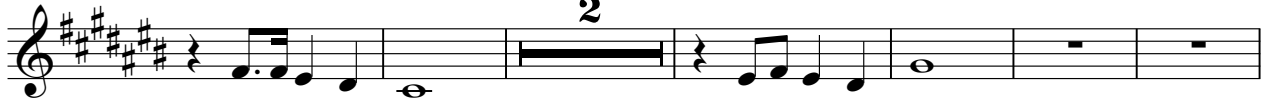

115

120

Hum Andr - Any Dream Will Do CP000012 2

♩ = 126,999985

66

71

78

82

42

Michael Chang - (C)1994 Clubhouse Productions

Andr - Any Dream Will Do CP000012 2
Percussion

♩ = 126,999985

7

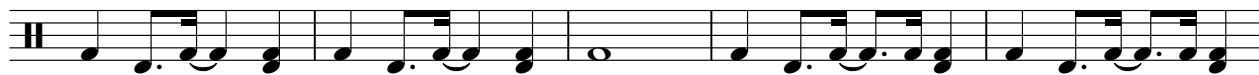

12

17

22

27

32

37

41

45

Michael Chang - (C)1994 Clubhouse Productions

V.S.

50

55

60

65

70

75

80

84

89

94

99

104

109

114

119

122

Andr - Any Dream Will Do CP000012 2
Vibraphone

$\text{♩} = 126,999985$
66

71

78

82
42

Michael Chang - (C)1994 Clubhouse Productions

Piano Andr - Any Dream Will Do CP000012 2

♩ = 126,999985

13

17

21

25

29

Michael Chang - (C)1994 Clubhouse Productions

V.S.

33

37

41

45

50

54

58

62

66

70

74

78

82

86

90

95

99

103

106

16

16

Bass Andr - Any Dream Will Do CP000012 2

♩ = 126,999985

16

20

25

30

35

40

45

51

56

61

66

71

76

81

86

92

97

102

106

17

Andr - Any Dream Will Do CP000012 2
Synth Voice

♩ = 126,999985

25

31

2

39

11

55

2

63

14

82

11

98

2

103

2

Michael Chang - (C)1994 Clubhouse Productions

108

113

118

122

Andr - Any Dream Will Do CP000012 2
Chorused Piano

♩ = 126,999985

10

19

28

37

46

53

62

71

80

89

96

105

114

120

Andr - Any Dream Will Do CP000012 2
Warm Pad

♩ = 126,999985

107

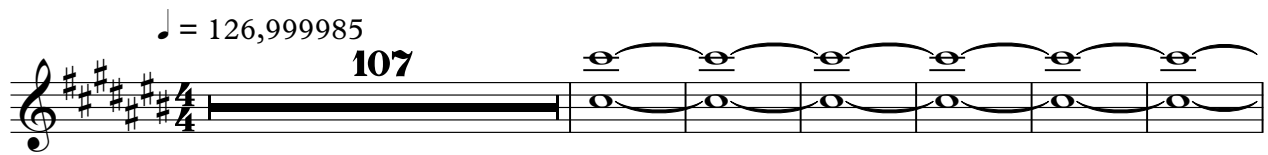

114

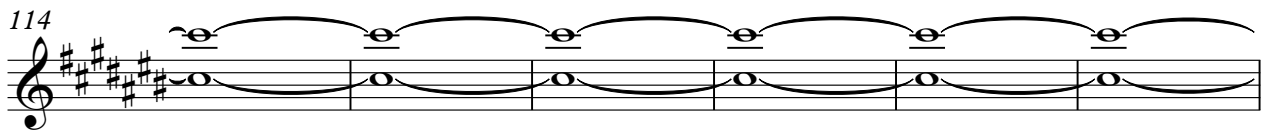

120

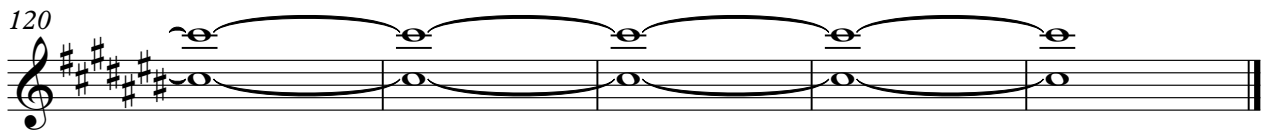

Michael Chang - (C)1994 Clubhouse Productions

Andr - Any Dream Will Do CP000012 2
Synth Choir

♩ = 126,999985

41

45

51

32

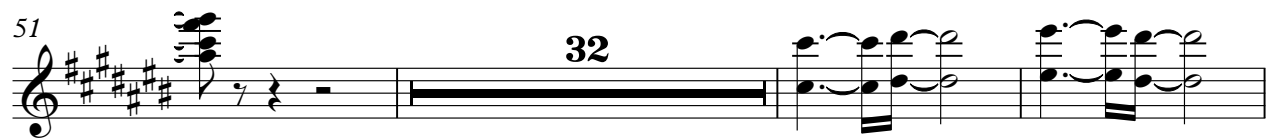

86

91

31

Michael Chang - (C)1994 Clubhouse Productions

Andr - Any Dream Will Do CP000012 2

Brightness

♩ = 126,999985

5

9

15

21

27

33

39

54

60

11

Michael Chang - (C)1994 Clubhouse Productions

66

72

78

83

98

104

109

113

117

121

11