

Andr - Beer Barrel Polka 2

♩ = 115,000031

Clarinet in B♭

Percussion

Acoustic Bass

Electric Piano

Bandoneon

Bandoneon

Viola

♩ = 115,000031

4

Cl.
Perc.
A. Bass
E. Pno.
Band.
Band.
Vla.

6

Cl.
Perc.
A. Bass
E. Pno.
Band.
Band.
Vla.

8

Cl.
Perc.
A. Bass
E. Pno.
Band.
Band.
Vla.

10

Cl.
Perc.
A. Bass
E. Pno.
Band.
Band.
Vla.

12

Cl.
Perc.
A. Bass
E. Pno.
Band.
Band.
Vla.

14

Cl.
Perc.
A. Bass
E. Pno.
Band.
Band.
Vla.

16

Cl.
Perc.
A. Bass
E. Pno.
Band.
Band.
Vla.

18

Cl.
Perc.
A. Bass
E. Pno.
Band.
Band.
Vla.

20

Cl.
Perc.
A. Bass
E. Pno.
Band.
Band.
Vla.

22

Cl.
Perc.
A. Bass
E. Pno.
Band.
Band.
Vla.

24

Cl.
Perc.
A. Bass
E. Pno.
Band.
Band.
Vla.

26

Cl.
Perc.
A. Bass
E. Pno.
Band.
Band.
Vla.

28

Cl. Perc. A. Bass E. Pno. Band. Band. Vla.

30

Cl. Perc. A. Bass E. Pno. Band. Band. Vla.

32

Cl.
Perc.
A. Bass
E. Pno.
Band.
Band.
Vla.

34

Cl.
Perc.
A. Bass
E. Pno.
Band.
Band.
Vla.

36

Cl. Perc. A. Bass E. Pno. Band. Band. Vla.

39

Cl. Perc. A. Bass E. Pno. Band. Band. Vla.

41

Cl.

Perc.

A. Bass

E. Pno.

Band.

Band.

Vla.

43

Cl.

Perc.

A. Bass

E. Pno.

Band.

Band.

Vla.

Beer Barrel Polka 2
Clarinet in B \flat

$\text{♩} = 115,000031$

5

9

13

17

21

25

29

33

36

2

Clarinet in B \flat

39

42

Beer Barrel Polka 2

Percussion

♩ = 115,000031

V.S.

Percussion

Percussion

42

44

Beer Barrel Polka 2

Acoustic Bass

♩ = 115,000031

6

11

15

19

23

27

31

36

41

Beer Barrel Polka 2

Electric Piano

♩ = 115,000031

V.S.

19

22

25

28

31

34

37

40

43

2

Bandoneon

36

40

22

25

28

31

34

37

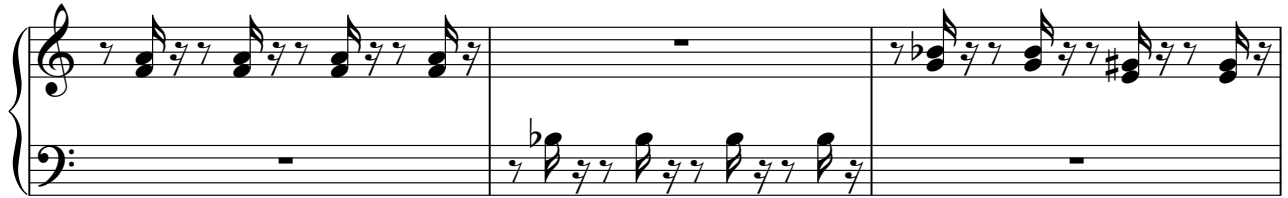

40

43

Beer Barrel Polka 2

Viola

♩ = 115,000031

9

15

21

27

34

41
