

Andr - Cielito Lindo

♩ = 190,000290

Trompet1

Trompet2

Bajo

Piano

Melodía

Coros

Violin

5

8

Trompet1

Trompet2

Bajo

Piano

Violin

11

Trompet1

Trompet2

Bajo

Piano

Violin

15

Bajo

Piano

Melodia

Coros

Violin

20

Trompet1

Trompet2

Bajo

Piano

Melodia

Coros

Violin

Bajo

Piano

Melodia

Coros

Violin

30

Trompet1

Trompet2

Bajo

Piano

Melodia

Coros

Violin

35

Trompet1

Trompet2

Bajo

Piano

Melodía

Coros

Violin

45

Trompet1

Trompet2

Bajo

Piano

Melodia

Coros

Violin

50

Bajo

Piano

Melodia

Coros

56

Trompet1

Bajo

Piano

Melodía

Coros

61

Trompet1

Bajo

Piano

Melodía

Coros

Violin

66

Trompet1

Bajo

Piano

Melodía

Coros

Violin

72

Trompet1

Bajo

Piano

Melodía

Coros

77

Trompet1

Trompet2

Bajo

Piano

Melodia

Coros

Violin

81

Trompet1

Trompet2

Bajo

Piano

Violin

90

Trompet1

Trompet2

Bajo

Piano

Melodia

Coros

Violin

95

Bajo

Piano

Melodia

Coros

Violin

100

Trompet1

Trompet2

Bajo

Piano

Melodía

Coros

Violin

105

Bajo

Piano

Melodía

Coros

Violin

109

Trompet1

Trompet2

Bajo

Piano

Melodía

Coros

Violin

114

119

135

Trompet1

Bajo

Piano

Melodia

Coros

140

Trompet1

Bajo

Piano

Melodia

Coros

Violin

145

Trompet1

Bajo

Piano

Melodía

Coros

Violin

151

Trompet1

Bajo

Piano

Melodía

Coros

156

Trompet1

Trompet2

Bajo

Piano

Melodia

Coros

Violin

160

Trompet1

Trompet2

Bajo

Piano

Violin

163

166

170

Bajo

Piano

Melodia

Coros

Violin

175

Trompet1

Trompet2

Bajo

Piano

Melodia

Coros

Violin

180

Trompet1

Trompet2

Bajo

Piano

Melodia

Coros

Violin

185

Trompet1

Trompet2

Bajo

Piano

Melodía

Coros

Violin

♩ = 240,000000

190

Trompet1

Bajo

Piano

Melodía

Coros

♩ = 240,000000

Violin

♩ = 240,000000

196

Trompet1

Bajo

Piano

Melodía

Coros

201

Trompet 1

Bajo

Piano

Melodia

Violin

208

Bajo

Piano

Melodia

Violin

210

Piano

Melodia

Violin

Trompet1

Andr - Cielito Lindo

♩ = 190,000290

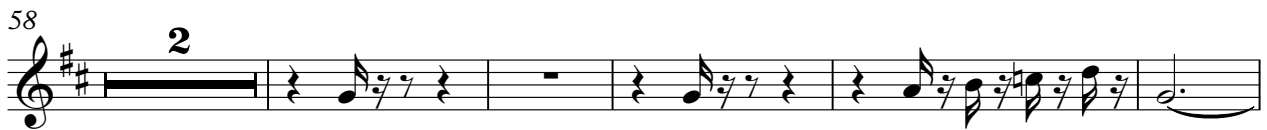
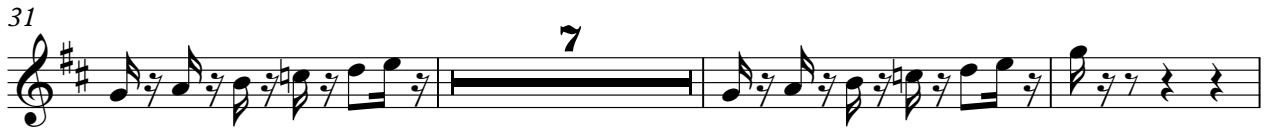

Trompet1

76

82

87

101

110

125

138

144

151

158

164

169

187

♩ = 200,000,000 2140,000000

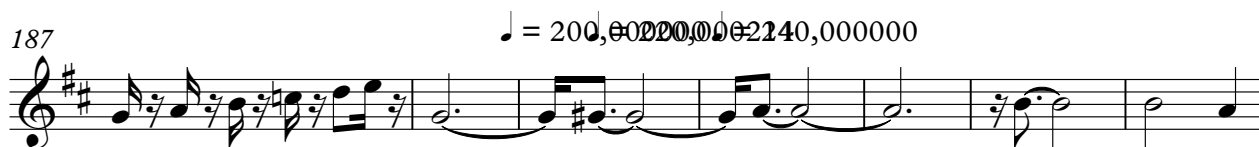

194

200

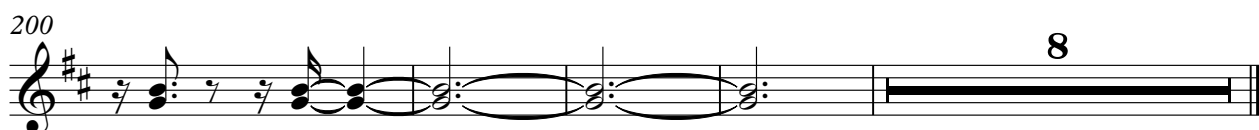

Trompet2

Andr - Cielito Lindo

♩ = 190,000290

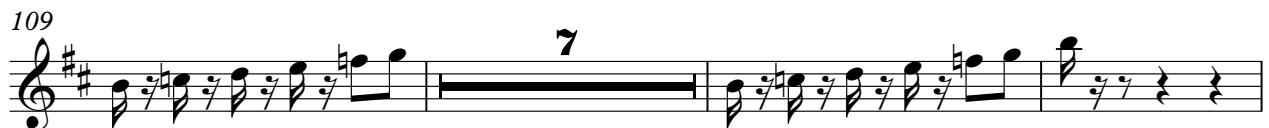
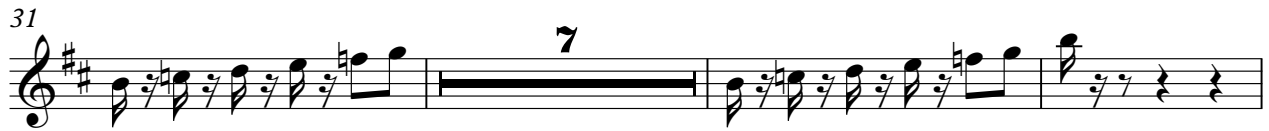

94

104

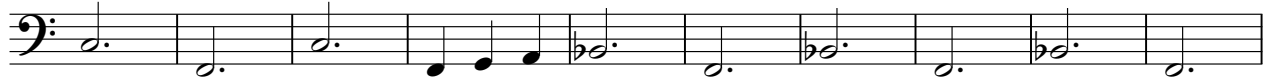

114

124

134

143

153

162

173

183

♩ = 200,000,000 214 240,000,000

193

202

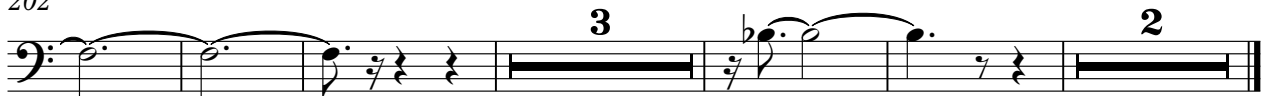

Piano

Andr - Cielito Lindo

♩ = 190,000290

Measures 9-12 of the piano score. The right hand has rests, and the left hand continues with a rhythmic bass line, ending with a chordal cadence.

V.S.

35

40

52

58

63

69

75

80

84

88

92

97

102

V.S.

108

114

120

125

131

137

142

148

154

159

163

167

V.S.

171

177

182

187

$\text{♩} = 200,0000000214 \quad \text{♩} = 240,000000$

193

199

Melodía

Andr - Cielito Lindo

♩ = 190,000290

15

21

28

35

42

50

58

65

73

77

14

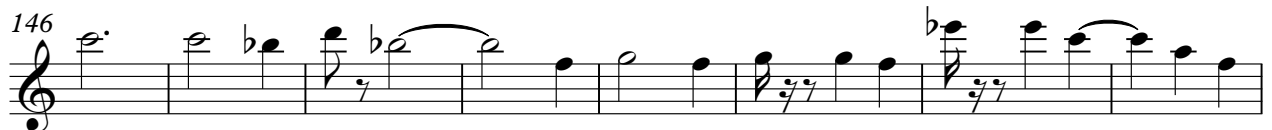
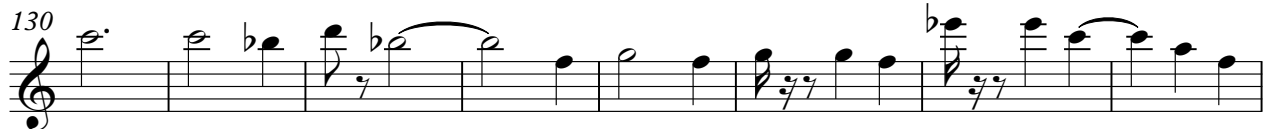
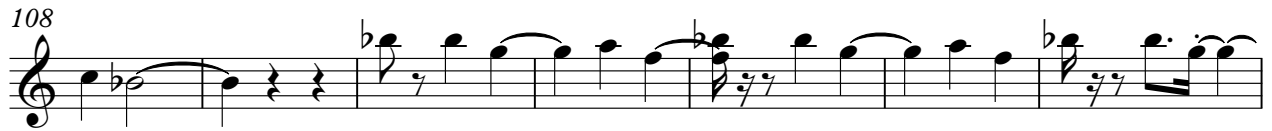
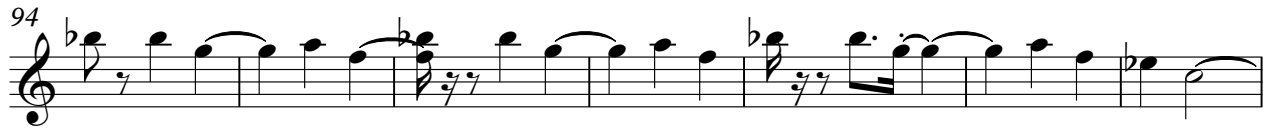

180

187

$\text{♩} = 240,000000$ $\text{♩} = 240,000000$

195

202

207

Coros

Andr - Cielito Lindo

♩ = 190,000290

15

23

29

37

44

51

59

68

74

15

94

103

110

119

126

135

143

151

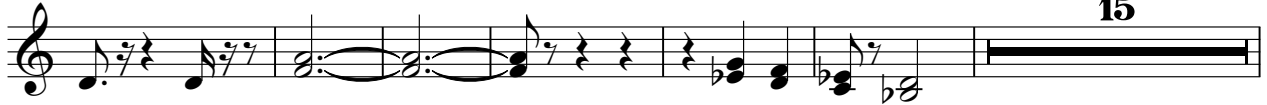

172

181

Violin

Andr - Cielito Lindo

♩ = 190,000290

2

6

9

17

23

30

36

43

62

66

78

83

86

90

4

99

106

112

119

125

15

145

10

