

# Andr - Jesus Christ Superstar

♩ = 117,000114

7  $\text{♩} = 125,000000$

Hn.

S. Bass

S. Bass

Solo

Solo

Solo

Solo

Solo

12

Hn.

S. Bass

S. Bass

Solo

Solo

Solo

16

Hn.

S. Bass

S. Bass

Solo

Solo

Solo

20

Hn.

S. Bass

S. Bass

Solo

Solo

Solo

Solo

Solo

23

Hn.

S. Bass

S. Bass

Solo

Solo

Solo

Solo

Solo

26

Hn.

S. Bass

S. Bass

Solo

Solo

Solo

Solo

Solo

29

Hn.

S. Bass

S. Bass

Solo

Solo

Solo

Solo

Solo

Solo

34

Hn.

S. Bass

S. Bass

Solo

Solo

Solo

Solo

Solo

Solo

39

Hn.

S. Bass

S. Bass

Solo

Solo

Solo

Solo

Solo

44

Hn.

S. Bass

S. Bass

Solo

Solo

Solo

Solo

Solo

48

Hn.

S. Bass

S. Bass

Solo

Solo

Solo

Solo

52

Hn.

S. Bass

S. Bass

Solo

Solo

Solo

56

Hn.

S. Bass

S. Bass

Solo

Solo

Solo

60

Hn.

S. Bass

S. Bass

Solo

Solo

Solo

Solo

Solo

63

Hn.

S. Bass

S. Bass

Solo

Solo

Solo

Solo

Solo

66

Hn.

S. Bass

S. Bass

Solo

Solo

Solo

Solo

Solo

69

Hn.

S. Bass

S. Bass

Solo

Solo

Solo

Solo

Solo

74

Hn.

S. Bass

S. Bass

Solo

Solo

Solo

Solo

Solo

79

Hn.

S. Bass

S. Bass

Solo

Solo

Solo

Solo

Solo

84

Hn.

S. Bass

S. Bass

Solo

Solo

Solo

Solo

Solo

89

Hn.

S. Bass

Solo

Solo

Solo

Solo

Solo

93

Hn.

S. Bass

Solo

Solo

Solo

Solo

Solo

Horn in F

Andr - Jesus Christ Superstar

♩ = 117,000114      ♩ = 125,000000

8

12

16

20

24

28

33

38

42

3

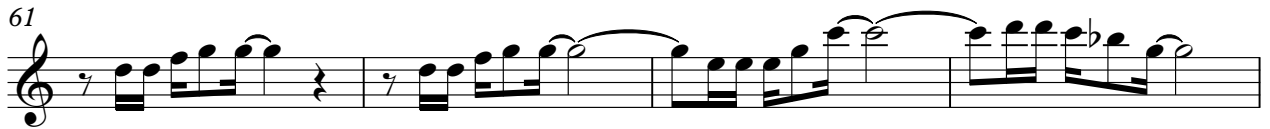

94

# Andr - Jesus Christ Superstar

## Synth Bass

♩ = 117,000114

6

11

16

21

26

32

38

43

48

V.S.

53

58

63

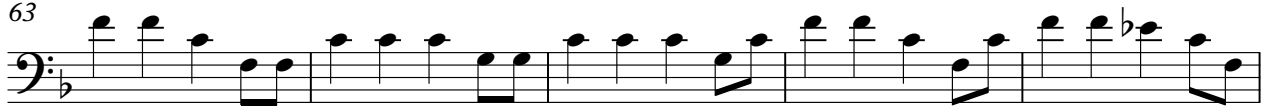

68

75

80

85

Synth Bass

Andr - Jesus Christ Superstar

♩ = 117,000114

8 ♩ = 125,000000

V.S.

# Andr - Jesus Christ Superstar

Solo

♩ = 117,000114

8      ♩ = 125,000000

14

20

25

30

36

42

47

51

V.S.

57

63

67

72

78

84

90

94

# Andr - Jesus Christ Superstar

Solo

♩ = 117,000114

8      ♩ = 125,000000

14

20

25

29

35

41

46

52

V.S.

58

63

67

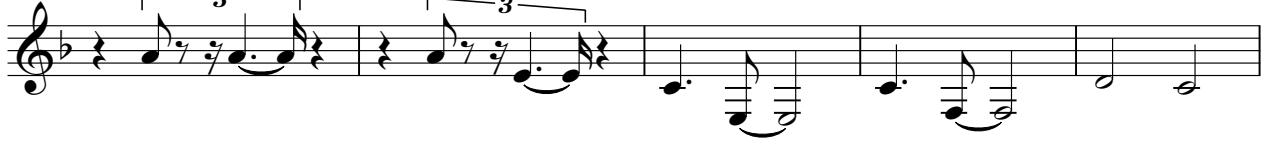

72

78

84

90

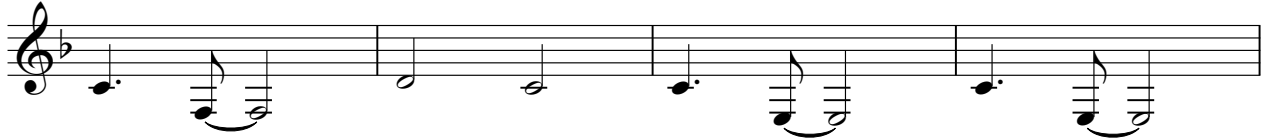

94

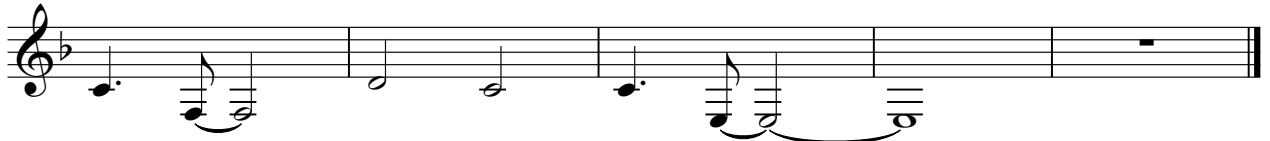

Solo

Andr - Jesus Christ Superstar

♩ = 117,000114

8      ♩ = 125,000000      **11**

23

27

32

37

42

45      **3**      **11**

Solo

Andr - Jesus Christ Superstar

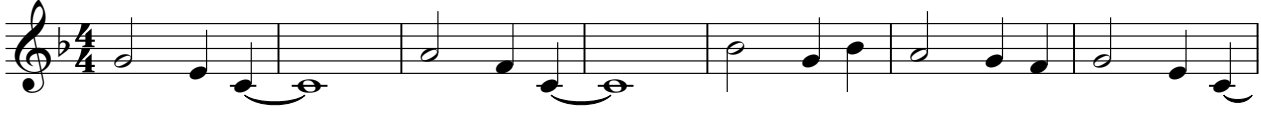
♩ = 117,000114

8      ♩ = 125,000000  
**11**

23

27

32

38

42      **15**

# Andr - Jesus Christ Superstar

Solo

♩ = 117,000114

7

♩ = 125,000000

12

16

20

24

28

33

39

44

49

53

57

61

65

69

75

81

87

93
