

Limp Bizkit - Take A Look Around

0.0"
1.1,00
Sequenced by Jeff Abrams

♩ = 100,000000

Mute E.Guitar

Mute E.Guitar

12.0"
6.1,00
by Limp Bizcut

4

SteelStrGuitar

Mute E.Guitar

Mute E.Guitar

FretlesBass

19.2"
9.1,00
sequenced by Jeff Abrams doctorpc@freshmidis.c

7

SteelStrGuitar

Mute E.Guitar

Mute E.Guitar

FretlesBass

10

Power Kit

SteelStrGuitar

Mute E.Guitar

Mute E.Guitar

FretlesBass

12

Power Kit

SteelStrGuitar

Mute E.Guitar

Mute E.Guitar

FretlesBass

14

Power Kit

Mute E.Guitar

Mute E.Guitar

FretlesBass

16

Power Kit

Mute E.Guitar

Mute E.Guitar

FretlesBass

18

Power Kit

Jazz Guitarar

Mute E.Guitar

Mute E.Guitar

FretlesBass

20

Power Kit

Jazz Guitarar

Mute E.Guitar

Mute E.Guitar

FretlesBass

22

Power Kit

Jazz Guitarar

Mute E.Guitar

Mute E.Guitar

FretlesBass

24

Power Kit

Jazz Guitarar

Mute E.Guitar

Mute E.Guitar

FretlesBass

26

Power Kit

Jazz Guitarar

SteelStrGuitar

Mute E.Guitar

Mute E.Guitar

FretlesBass

28

Power Kit

SteelStrGuitar

Mute E.Guitar

Mute E.Guitar

FretlesBass

30

Power Kit

Jazz Guitarar

Mute E.Guitar

Mute E.Guitar

FretlesBass

32

Power Kit

Jazz Guitarar

Mute E.Guitar

Mute E.Guitar

FretlesBass

34

Power Kit

Jazz Guitarar

Mute E.Guitar

Mute E.Guitar

FretlesBass

36

Power Kit

Jazz Guitarar

Mute E.Guitar

Mute E.Guitar

FretlesBass

38

Power Kit

Jazz Guitarar

DistortGuitar (L)

DistortGuitar (R)

OvrdrivGuitar (C)

FretlesBass

41

Power Kit

DistortGuitar (L)

DistortGuitar (R)

OvrdrivGuitar (C)

FretlesBass

44

Power Kit

DistortGuitar (L)

DistortGuitar (R)

OvrdrivGuitar (C)

FretlesBass

Rock Organ

47

Power Kit

DistortGuitar (L)

DistortGuitar (R)

OvrdrivGuitar (C)

FretlesBass

Rock Organ

49

Power Kit

DistortGuitar (L)

DistortGuitar (R)

OvrdrivGuitar (C)

FretlesBass

Rock Organ

51

Power Kit

DistortGuitar (L)

DistortGuitar (R)

OvrdrivGuitar (C)

FretlesBass

Rock Organ

53

Power Kit

DistortGuitar (L)

DistortGuitar (R)

OvrdrivGuitar (C)

Mute E.Guitar

Mute E.Guitar

FretlesBass

Rock Organ

Sweep Pad

b₀

55

Power Kit

Mute E.Guitar

Mute E.Guitar

FretlesBass

Sweep Pad

57

Power Kit

Jazz Guitarar

Mute E.Guitar

Mute E.Guitar

FretlesBass

Sweep Pad

59

Jazz Guitarar

Mute E.Guitar

Mute E.Guitar

FretlesBass

61

Power Kit
Jazz Guitarar
Mute E.Guitar
Mute E.Guitar
FretlesBass

63

Power Kit
Jazz Guitarar
Mute E.Guitar
Mute E.Guitar
FretlesBass

65

Power Kit
Jazz Guitarar
Mute E.Guitar
Mute E.Guitar
FretlesBass

67

Power Kit

Jazz Guitarar

Mute E.Guitar

Mute E.Guitar

FretlesBass

69

Power Kit

Jazz Guitarar

Mute E.Guitar

Mute E.Guitar

FretlesBass

71

Power Kit

Jazz Guitarar

Mute E.Guitar

Mute E.Guitar

FretlesBass

73

Power Kit

Jazz Guitarar

DistortGuitar (L)

DistortGuitar (R)

OvrdrivGuitar (C)

Mute E.Guitar

Mute E.Guitar

FretlesBass

75

Power Kit

DistortGuitar (L)

DistortGuitar (R)

OvrdrivGuitar (C)

FretlesBass

78

Power Kit

DistortGuitar (L)

DistortGuitar (R)

OvrdrivGuitar (C)

FretlesBass

81

Power Kit

DistortGuitar (L)

DistortGuitar (R)

OvrdrivGuitar (C)

FretlesBass

Rock Organ

83 15

Power Kit

DistortGuitar (L)

DistortGuitar (R)

OvrdrivGuitar (C)

FretlesBass

Rock Organ

85

Power Kit

DistortGuitar (L)

DistortGuitar (R)

OvrdrivGuitar (C)

FretlesBass

Rock Organ

87

Power Kit

DistortGuitar (L)

DistortGuitar (R)

OvrdrivGuitar (C)

FretlesBass

Rock Organ

89

3'33.6"
90.1,00
in 5

$\text{♩} = 200,000000$

Power Kit

DistortGuitar (L)

DistortGuitar (R)

OvrdrivGuitar (C)

FretlesBass

Rock Organ

92

Power Kit

DistortGuitar (L)

DistortGuitar (R)

OvrdrivGuitar (C)

Mute E. Guitar

Mute E. Guitar

FretlesBass

Rock Organ

95

Power Kit

Mute E. Guitar

Mute E. Guitar

FretlesBass

98

Power Kit

Mute E.Guitar

Mute E.Guitar

FretlesBass

101

Power Kit

Mute E.Guitar

Mute E.Guitar

FretlesBass

103

Power Kit

Mute E.Guitar

Mute E.Guitar

FretlesBass

105

Power Kit

Mute E.Guitar

Mute E.Guitar

FretlesBass

107

Power Kit

Mute E.Guitar

Mute E.Guitar

FretlesBass

109

Power Kit

Mute E.Guitar

Mute E.Guitar

FretlesBass

111

Power Kit

Mute E.Guitar

Mute E.Guitar

FretlesBass

113

Power Kit

Mute E.Guitar

Mute E.Guitar

FretlesBass

Power Kit

DistortGuitar (L)

DistortGuitar (R)

OvrdrivGuitar (C)

Mute E. Guitar

Mute E. Guitar

FretlesBass

Rock Organ

Power Kit

DistortGuitar (L)

DistortGuitar (R)

OvrdrivGuitar (C)

FretlesBass

Rock Organ

120 21

Power Kit

DistortGuitar (L)

DistortGuitar (R)

OvrdrivGuitar (C)

FretlesBass

Rock Organ

122

Power Kit

DistortGuitar (L)

DistortGuitar (R)

OvrdrivGuitar (C)

FretlesBass

Rock Organ

124

Power Kit

DistortGuitar (L)

DistortGuitar (R)

OvrdrivGuitar (C)

FretlesBass

Rock Organ

126

Power Kit

Jazz Guitarar

Mute E.Guitar

Mute E.Guitar

FretlesBass

128

Power Kit

Jazz Guitarar

Mute E. Guitar

Mute E. Guitar

FretlesBass

130

Power Kit

Jazz Guitarar

Mute E. Guitar

Mute E. Guitar

FretlesBass

132

Power Kit

Jazz Guitarar

Mute E. Guitar

Mute E. Guitar

FretlesBass

134

Power Kit

Jazz Guitarar

Mute E. Guitar

Mute E. Guitar

FretlesBass

Sweep Pad

136

Power Kit

Jazz Guitarar

Mute E. Guitar

Mute E. Guitar

FretlesBass

Sweep Pad

138

Power Kit

Jazz Guitarar

Mute E. Guitar

Mute E. Guitar

FretlesBass

Sweep Pad

140

Power Kit

Jazz Guitarar

Mute E. Guitar

Mute E. Guitar

FretlesBass

Sweep Pad

142

Power Kit

Jazz Guitarar

DistortGuitar (L)

DistortGuitar (R)

OvrdrivGuitar (C)

SteelStrGuitar

Mute E.Guitar

Mute E.Guitar

FretlesBass

Rock Organ

Sweep Pad

Power Kit

Jazz Guitarar

DistortGuitar (L)

DistortGuitar (R)

OvrdrivGuitar (C)

SteelStrGuitar

Mute E.Guitar

Mute E.Guitar

FretlesBass

Rock Organ

Sweep Pad

Detailed description of the musical score: The score is arranged in a vertical stack of staves. The top staff is for the Power Kit, showing a rhythmic pattern of eighth notes with 'x' marks above indicating cymbal hits. The second staff is for Jazz Guitar, featuring a melodic line with various accidentals and a 7/8 time signature. The next three staves (DistortGuitar L, DistortGuitar R, and OvrdrivGuitar C) are guitar staves with 'T', 'A', and 'B' markings at the beginning, likely indicating pickup positions. The SteelStrGuitar staff is empty. The two Mute E.Guitar staves show a melodic line in the bass clef with various accidentals and phrasing. The FretlesBass staff shows a rhythmic line of eighth notes. The Rock Organ and Sweep Pad staves are empty, with the Sweep Pad staff having a few notes at the bottom of the page.

- Power Kit:** Represented by a single horizontal line with a double bar line at the beginning, indicating a drum kit.

♩ = 100,000000
9

12

15

18

21

24

27

30

33

36

Power Kit

39

43

46

49

52

55

58

3

63

66

69

Power Kit

72

75

79

82

85

88

91

94

97

100

103

106

109

112

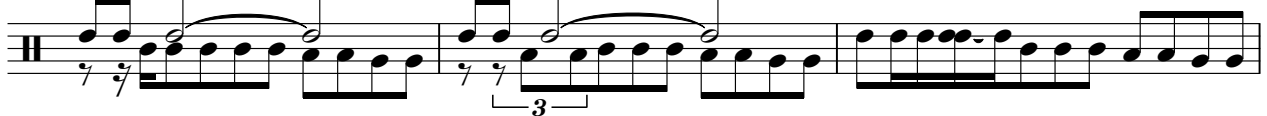

115

♩ = 100,000000

118

121

124

127

130

133

136

139

142

144

♩ = 100,000000

17

20

22

24

27

3

32

34

36

38

19

Jazz Guitarar

58

60

62

64

66

68

70

72

75

♩ = 200,000000 ♩ = 100,000000

15 27 9

126

128

130

132

134

136

138

140

142

144

146

Limp Bizkit - Take A Look Around

DistortGuitar (L)

♩ = 100,000000

37

E			
B			
G			
D			
A			
E			
A			

40

T			
A	1	1	1
B	4	4	4
	4	6	6
	4	6	4
	2	4	

43

T			
A	4	6	4
B	4	6	4
	4	6	6
	4	6	4
	2	4	

46

T			
A	4	6	4
B	4	6	4
	4	6	6
	4	6	4
	2	4	

49

T			
A	4	6	4
B	4	6	4
	4	6	6
	4	6	4
	2	4	

52

20

T			
A	0	1	4
B	4	6	4
	4	6	6
	4	6	4
	2	4	

74

T			
A	1	1	1
B	4	4	4
	4	6	6
	4	6	4
	2	4	

77

T			
A	4	6	4
B	4	6	4
	4	6	6
	4	6	4
	2	4	

80

T			
A	1	1	1
B	4	4	4
	4	6	6
	4	6	4
	2	4	

83

T			
A	6	0	1
B	4	6	4
	4	6	6
	4	6	4
	2	4	

V.S.

DistortGuitar (L)

T			
A	4 1 4 6 4 6 6 4 1 4 6	6 4 6 4 6 4 6 6 4 6 4 0	0 4 6 4 6 4 6 6 4 1 4 6
B	4 6 4 6 4 6 6 4 6 2 4	4 4 6 4 6 4 6 6 4 6 4 5	5 6 4 6 4 6 6 4 6 2 4
			?

89

♩ = 200,000000

T			
A	4 6 4 1 4 1 1 4 1 4 0		
B	4 6 4 6 4 6 6 4 6 4 5	6 6 6 2 4	6 6 6 4 5

92

♩ = 100,000000

23

T			
A			
B	6 6 6 2 4	6 6 6 4 5	4

118

T			
A	4 1 4 6 4 6 6 4 1 4 6	6 4 6 4 6 4 6 6 4 6 4 0	0 4 6 4 6 4 6 6 4 1 4 6
B	4 6 4 6 4 6 6 4 6 2 4	4 4 6 4 6 4 6 6 4 6 4 5	5 6 4 6 4 6 6 4 6 2 4
			?

121

T			
A	4 6 4 1 4 6 6 4 1 4 0	4 1 4 6 4 6 6 4 1 4 6	6 4 6 4 6 4 6 6 4 6 4 0
B	4 6 4 6 4 6 6 4 6 4 5	4 6 4 6 4 6 6 4 6 2 4	4 4 6 4 6 4 6 6 4 6 4 5

124

T			
A	0 4 6 4 6 4 6 6 4 1 4 6	4 6 4 1 4 1 1 4 1 4 0	
B	5 6 4 6 4 6 6 4 6 2 4	4 6 4 6 4 6 6 4 6 4 5	
	?		

126

16

2

T							
A	-----					-----	
B	-----					-----	

Limp Bizkit - Take A Look Around

DistortGuitar (R)

♩ = 100,000000

37

E			
B			
G			
D			
A			
E			
A			

40

T			
A			
B			

43

T			
A			
B			

46

T			
A			
B			

49

T			
A			
B			

52

20

T			
A			
B			

74

T			
A			
B			

77

T			
A			
B			

80

T			
A			
B			

83

T			
A			
B			

V.S.

?

DistortGuitar (R)

T			
A	4 6 4 6 4 6 6 4 1 4 6	6 4 6 4 6 4 6 6 4 6 4 0	0 4 6 4 6 4 6 6 4 1 4 6
B	4 6 4 6 4 6 6 4 6 2 4	4 6 4 6 4 6 6 4 6 4 5	5 6 4 6 4 6 6 4 6 2 4
			?

89

♩ = 200,000000

T			
A	4 6 4 6 4 6 6 4 6 4 0		
B	4 6 4 6 4 6 6 4 6 4 5	6 6 6 2 4	6 6 6 4 5

92

♩ = 100,000000

23

T			
A			
B	6 6 6 2 4	6 6 6 4 5	4

118

T			
A	0 4 6 4 6 4 6 6 4 1 4 6	6 4 6 4 6 4 6 6 4 6 4 0	0 4 6 4 6 4 6 6 4 1 4 6
B	4 6 4 6 4 6 6 4 6 2 4	4 6 4 6 4 6 6 4 6 4 5	5 6 4 6 4 6 6 4 6 2 4
	?		?

121

T			
A	4 6 4 6 4 6 6 4 6 4 0	4 6 4 6 4 6 6 4 1 4 6	6 4 6 4 6 4 6 6 4 6 4 0
B	4 6 4 6 4 6 6 4 6 4 5	4 6 4 6 4 6 6 4 6 2 4	4 6 4 6 4 6 6 4 6 4 5

124

T		
A	0 4 6 4 6 4 6 6 4 1 4 6	4 6 4 6 4 6 6 4 6 4 0
B	5 6 4 6 4 6 6 4 6 2 4	4 6 4 6 4 6 6 4 6 4 5
	?	

126

16

2

T							
A	-----					-----	
B	-----					-----	

Limp Bizkit - Take A Look Around

OvrdrivGuitar (C)

♩ = 100,000000

37

40

E			
B			
G			
D			
A			
E			
A			

4 1 1 4 6 6 4 1 4 6 4 6 4 1 1 1 4 6 4 0
 4 6 4 6 4 6 6 4 6 2 4 4 6 4 6 4 6 4 6 4 5

43

T			
A			
B			

4 6 4 6 4 6 6 4 6 4 6 4 6 4 6 0 1 1 1 4 6
 4 6 4 6 4 6 6 4 6 2 4 4 6 6 4 2 4
 4 6 4 6 4 6 6 4 6 4 6 4 5 4 6 4 6 4 6 6 4 6

46

T			
A			
B			

4 6 4 1 4 1 1 4 6 4 0 4 6 4 6 4 6 6 4 6 4 6 4 6 4 6 0
 4 6 4 6 4 6 6 4 6 4 5 4 6 4 6 6 4 6 2 4 4 6 4 6 4 6 4 5

49

T			
A			
B			

4 1 4 6 4 6 6 4 1 4 6 6 4 6 4 6 4 0 1 4 6
 4 6 4 6 4 6 6 4 6 2 4 4 6 4 6 4 6 4 0 4 6 4 6 4 6 6 4 2 4
 4 6 4 6 4 6 6 4 6 4 5 4 6 4 6 4 6 6 4 6 4 5 4 6 4 6 4 6 6 4 6

52

T			
A			
B			

4 6 4 1 1 1 1 4 0 4 1 4 6 4 6 6 4 1 4 6 6 4 0
 4 6 4 6 4 6 6 4 6 4 5 4 6 4 6 6 4 6 2 4 4 6 4 6 4 6 4 0
 4 6 4 6 4 6 6 4 6 4 5 4 6 4 6 4 6 6 4 6 4 6 4 5 4 6 4 6 4 6 6 4 6

20

74

T			
A			
B			

4 6 4 6 4 6 6 4 1 4 6 4 6 4 1 1 1 1 4 0
 4 6 4 6 4 6 6 4 6 2 4 4 6 4 6 4 6 4 5
 4 6 4 6 4 6 6 4 6 4 5

77

T			
A			
B			

1 1 1 4 6 4 6 6 4 1 4 6 4 6 1 1 1 4 6 4 6 4 6 4 6 4 6
 4 6 4 6 4 6 6 4 6 2 4 4 6 4 6 4 6 4 5 4 6 4 6 4 6 6 4 6
 4 6 4 6 4 6 6 4 6 4 5 4 6 4 6 4 6 6 4 6 4 5 4 6 4 6 4 6 6 4 6

80

T			
A			
B			

4 6 4 6 4 6 6 4 6 4 0 4 1 1 4 6 6 4 1 4 6 4 6 4 1 1 1 4 6 4 0
 4 6 4 6 4 6 6 4 6 4 5 4 6 4 6 4 6 6 4 6 2 4 4 6 4 6 4 6 4 5
 4 6 4 6 4 6 6 4 6 4 5 4 6 4 6 4 6 6 4 6 4 6 4 5 4 6 4 6 4 6 6 4 6

83

T			
A			
B			

4 6 4 6 4 6 6 4 6 4 6 4 6 4 6 0 1 1 1 4 6 4 6 4 6 1 4 6
 4 6 4 6 4 6 6 4 6 2 4 4 6 4 6 4 6 4 5 4 6 4 6 4 6 6 4 2 4
 4 6 4 6 4 6 6 4 6 4 5 4 6 4 6 4 6 6 4 6 4 5 4 6 4 6 4 6 6 4 6

86

T			
A			
B			

6 4 6 4 6 4 6 6 4 6 4 0 4 6 4 6 4 6 6 4 1 4 6 4 6 4 1 1 1 4 0
 4 6 4 6 4 6 6 4 6 4 5 4 6 4 6 4 6 6 4 6 2 4 4 6 4 6 4 6 4 0
 4 6 4 6 4 6 6 4 6 4 5 4 6 4 6 4 6 6 4 6 2 4 4 6 4 6 4 6 6 4 6

V.S.

T			
A	4 1 4 6 4 6 6 4 1 4 6	6 4 6 4 6 4 6 6 4 6 4 0	4 6 4 6 4 6 6 4 1 4 6
B	4 6 4 6 4 6 6 4 6 2 4	4 4 6 4 6 4 6 6 4 6 4 5	4 6 4 6 4 6 6 4 6 2 4

89

♩ = 200,000000

T			
A	4 6 4 1 4 1 1 4 1 4 0		
B	4 6 4 6 4 6 6 4 6 4 5	6 6 6 2 4	6 6 6 4 5

92

23

♩ = 100,000000

T			
A			
B	6 6 6 2 4	6 6 6 4 5	4

118

T			
A	4 1 4 6 4 6 6 4 1 4 6	6 4 6 4 6 4 6 6 4 6 4 0	4 6 4 6 4 6 6 4 1 4 6
B	4 6 4 6 4 6 6 4 6 2 4	4 4 6 4 6 4 6 6 4 6 4 5	4 6 4 6 4 6 6 4 6 2 4

121

T			
A	4 6 4 1 4 1 1 4 1 4 0	4 1 4 6 4 6 6 4 1 4 6	6 4 6 4 6 4 6 6 4 6 4 0
B	4 6 4 6 4 6 6 4 6 4 5	4 6 4 6 4 6 6 4 6 2 4	4 4 6 4 6 4 6 6 4 6 4 5

124

T			
A	4 6 4 6 4 6 6 4 1 4 6	4 6 4 1 4 1 1 4 1 4 0	
B	4 6 4 6 4 6 6 4 6 2 4	4 6 4 6 4 6 6 4 6 4 5	

126

16

2

T							
A	-----					-----	
B	-----					-----	

♩ = 100,000000

5

10

12

26

30

♩ = 200,000000

60

27

♩ = 100,000000

117

25

2

Mute E.Guitar

Limp Bizkit - Take A Look Around

♩ = 100,000000

V.S.

Mute E.Guitar

32

35

38

16

56

59

62

65

68

71

74

16

♩ = 200,000000

4

96

100

103

106

109

112

114

116

126

129

132

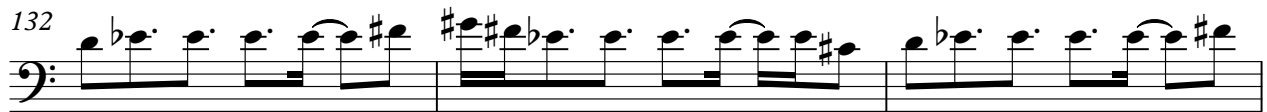

135

138

141

144

Mute E.Guitar

32

35

38

16

56

59

62

65

68

71

74

16

$\text{♩} = 200,000,000$

4

96

99

102

104

106

108

110

112

114

116

9

126

129

132

135

138

141

144

♩ = 100,000000

5

13

16

18

20

22

24

29

32

34

V.S.

36

39

46

49

52

55

57

59

61

63

65

67

69

71

73

77

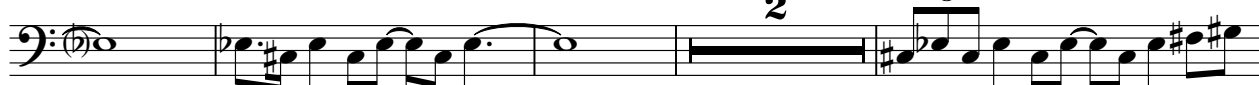

83

86

89

♩ = 200,000000

92

V.S.

96

100

103

106

109

112

115

♩ = 100,000000

119

122

125

128

130

132

134

136

138

140

142

144

2

Limp Bizkit - Take A Look Around

Rock Organ

♩ = 100,000000

45

45

47

49

51

53

28

82

84

86

88

90 ♩ = 200,000000

93

♩ = 100,000000

118

120

122

124

126

Sweep Pad

Limp Bizkit - Take A Look Around

♩ = 100,000000

53

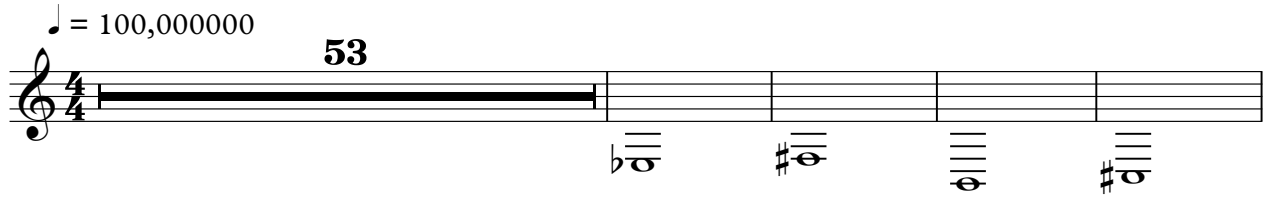

4/4

\flat σ \sharp ϕ ϕ \sharp σ

58

32

♩ = 200,000000

27

♩ = 100,000000

17

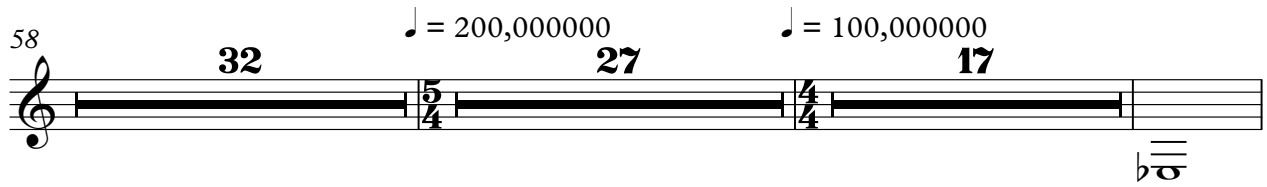

4/4 5/4 4/4

\flat σ

135

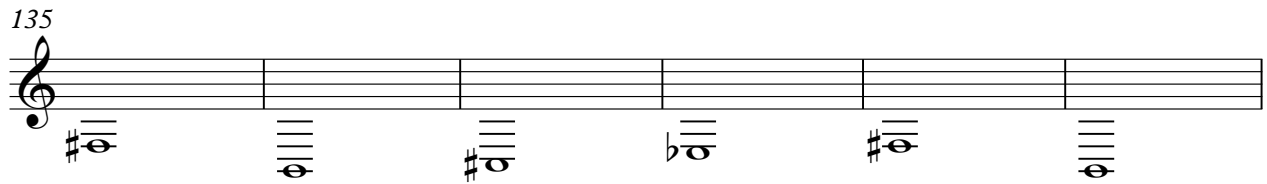

\sharp ϕ ϕ \sharp σ \flat σ \sharp ϕ ϕ

141

2

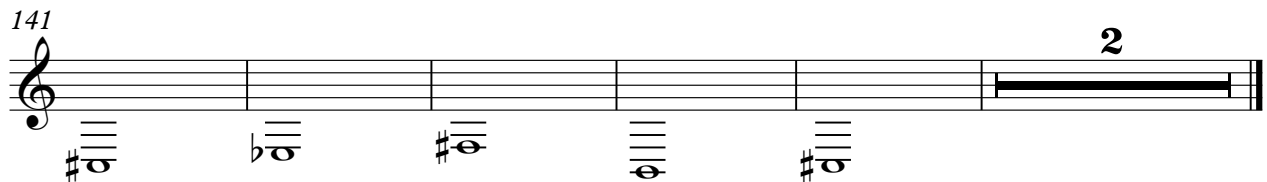

\sharp σ \flat σ \sharp ϕ ϕ \sharp σ \sharp σ