

Andr - Memory Cp000022 2

♩ = 82,000038

(C)1995 Clubhouse Productions, All Rights Reserved.

Percussion 

Piano 

Bass 

Melody 

11  
Flute 

Piano 

Bass 

Melody 

Strings 1 

13

Flute

Piano

Bass

Melody

Strings 1

Contrabass

15

Flute

Piano

Bass

Melody

Strings 1

Contrabass

17

Flute

French Horn

Piano

Bass

Melody

Strings 1

Contrabass

20

French Horn

Piano

Bass

Melody

Strings 1

22

French Horn

Piano

Bass

Melody

Strings 1

Contrabass

24

French Horn

Piano

Bass

Melody

Strings 1

Contrabass

26

Flute

French Horn

Piano

Bass

Melody

Strings 1

Contrabass

28

Flute

French Horn

Piano

Bass

Melody

Strings 1

30

Flute

French Horn

Piano

Bass

Melody

Strings 1

32

Flute

Piano

Bass

Melody

Strings 1

35

French Horn

Percussion

Piano

Bass

Strings 1

Strings 2

Contrabass

37

French Horn

Percussion

Piano

Bass

Strings 1

Strings 2

Contrabass

39

Percussion

Piano

Bass

Strings 1

Strings 2

Contrabass

41

French Horn

Percussion

Piano

Bass

Strings 1

Strings 2

Contrabass

43

Flute

Piano

Bass

Melody

Strings 2

45

Flute

French Horn

Piano

Bass

Melody

Strings 1

Strings 2

Contrabass

47

Flute

French Horn

Piano

Bass

Melody

Strings 2

49

Flute

Piano

Bass

Melody

Strings 2

50

Flute

Timpani

Percussion

Piano

Bass

Melody

Strings 2

51

Flute

Timpani

Percussion

Piano

Bass

Melody

Strings 1

Strings 2

Contrabass

53

Flute

Piano

Bass

Melody

Strings 1

Strings 2

Contrabass

55 15

Flute

Piano

Bass

Melody

Strings 1

Strings 2

Contrabass

57

Flute

Percussion

Piano

Bass

Polysynth

Melody

Strings 1

Strings 2

Contrabass

60

Percussion

Polysynth

Strings 1

Flute Andr - Memory Cp000022 2

♩ = 82,000038

9

13

16

20

7

29

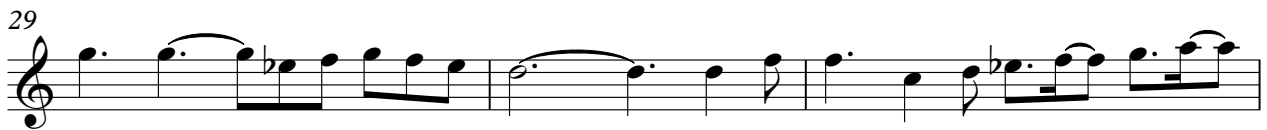

32

43

47

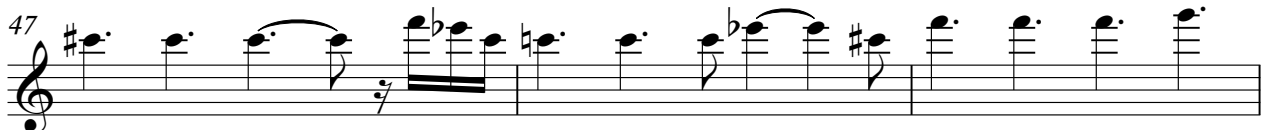

50

53

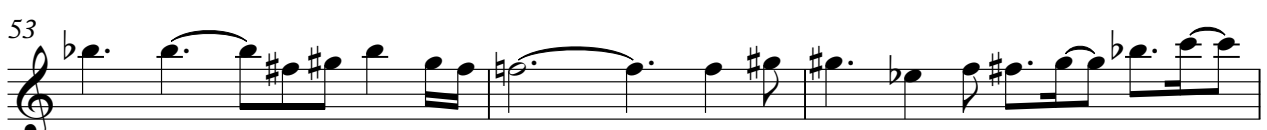

2

Flute

56

58 = 77,999977

Andr - Memory Cp000022 2

French Horn

$\text{♩} = 82,000038$

9 7

19

23

27 2 3

35

39 3 3

47 7

56 3

(C)1995 Clubhouse Productions, All Rights Reserved.

Timpani Andr - Memory Cp000022 2

♩ = 82,000038

(C)1995 Clubhouse Productions, All Rights Reserved.

Percussion Andr - Memory Cp000022 2

♩ = 82,000038

9

19

15

37

41

7

50

4

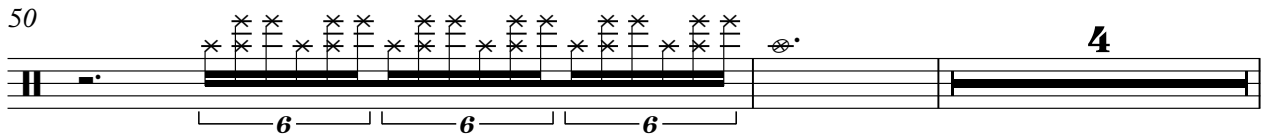

56

7

7

(C)1995 Clubhouse Productions, All Rights Reserved.

Piano Andr - Memory Cp000022 2

♩ = 82,000038

(C)1995 Clubhouse Productions, All Rights Reserved.

V.S.

15

17

19

21

23

25

27

29

31

33

35

37

39

41

43

45

47

49

51

53

55

57

Bass Andr - Memory Cp000022 2

♩ = 82,000038

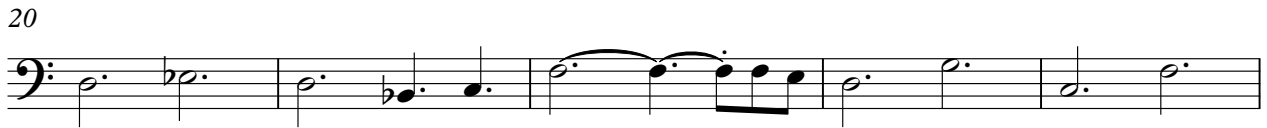
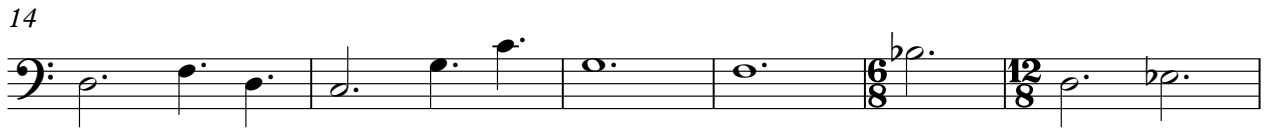

2

Bass

56

3

Polysynth Andr - Memory Cp000022 2

♩ = 82,000038

9 6 12 7 6 12

19

15 6 12 7 6 12

43

13

59

(C)1995 Clubhouse Productions, All Rights Reserved.

Melody Andr - Memory Cp000022 2

♩ = 82,000038

(C)1995 Clubhouse Productions, All Rights Reserved.

2

Melody

43

46

50

53

56

58 ♪ = 77,999977

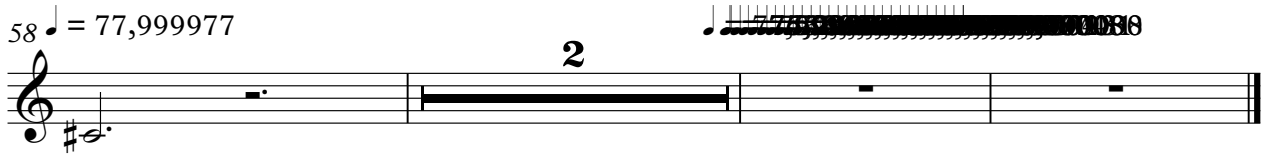

Strings 1 Andr - Memory Cp000022 2

♩ = 82,000038

9

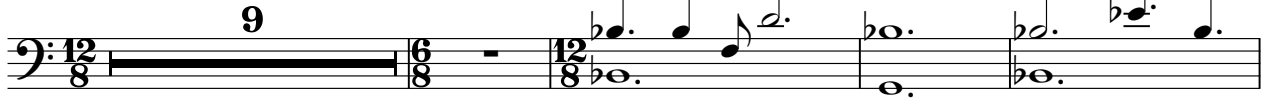

14

21

26

29

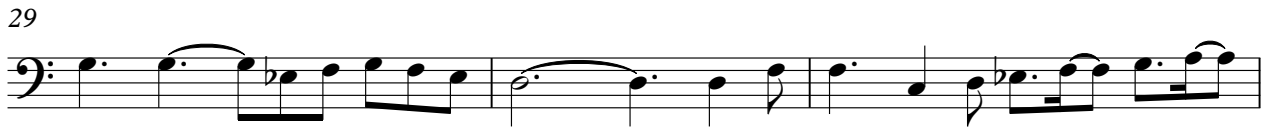

32

35

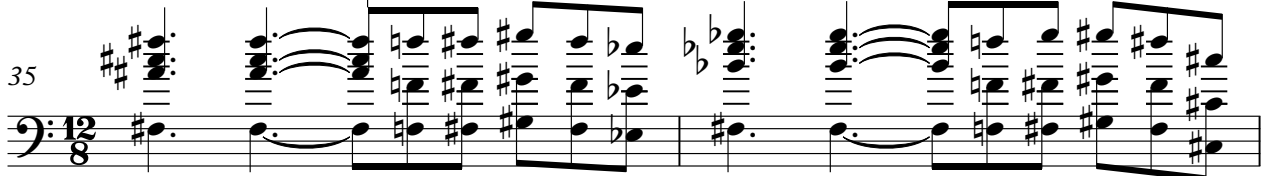

37

40

43

2

4

(C)1995 Clubhouse Productions, All Rights Reserved.

2

51

Strings

54

57

Strings 2 Andr - Memory Cp000022 2

♩ = 82,000038

9 7

19 15

39

45

51

56 77 8 2

(C)1995 Clubhouse Productions, All Rights Reserved.

Andr - Memory Cp000022 2  
Contrabass

♩ = 82,000038

9 3

16

4

25

7

36

41

2 4

51

55

♩ = 82,000038

58

3

♩ = 77,999977