

Andr - Memory

0.0"
1.1,00
Memory... Andrew Lloyd Webber... Sequenced by Redsal@aol.com

♩ = 61,999996

♩ = 61,999996

- Alto Sax:** Features melodic lines with triplets and slurs. A section change is indicated by a double bar line and the number 4.
- Perc.** Provides a steady rhythmic accompaniment with eighth and sixteenth notes.
- Vib.** Plays a complex, syncopated rhythmic pattern with various articulations.
- E. Bass:** Features a melodic line with triplets and slurs, mirroring the Alto Sax.
- A. (Trumpet):** Plays sustained chords and melodic fragments.
- E. Piano:** Provides harmonic support with chords and melodic lines in both hands.
- Syn. Str. (String Ensemble):** Plays sustained chords and melodic fragments.

A double bar line is present on the left side of the page, indicating a section change. The number 4 is placed above the first staff of the second system.

- Perc.** Provides a steady rhythmic accompaniment with eighth notes.
- Vib.** Plays a complex, multi-voiced texture with many notes beamed together.
- A.** (Trumpet) plays sustained chords and melodic fragments.
- E. Piano:** Provides harmonic support with chords and melodic lines in both hands.
- Syn. Str.** (Synthesizer Strings) plays sustained chords.

A double bar line is present between measure 10 and measure 11. Measure 11 begins with a new melodic line for the Alto Sax and continues the ensemble's rhythmic and harmonic patterns.

13

Alto Sax. Perc. Vib. E. Bass A. E. Piano Syn. Str.

15

Alto Sax. Perc. Vib. E. Bass A. E. Piano Syn. Str.

17

Alto Sax.

Perc.

Vib.

E. Bass

A.

E. Piano

Syn. Str.

19

Alto Sax.

Perc.

Vib.

E. Bass

A.

E. Piano

Syn. Str.

- Perc.** Provides a steady rhythmic accompaniment with eighth-note patterns.
- Vib.** Plays a complex, rhythmic accompaniment with various articulations.
- A.** (Alto) plays sustained chords and melodic fragments.
- Syn. Str.** (Synthesizer Strings) provides harmonic support with sustained chords.

A double bar line is present between measures 22 and 23.

A double bar line is present between measures 26 and 27.

29

Alto Sax.

Perc.

Vib.

E. Bass

A.

E. Piano

Syn. Str.

31

Alto Sax.

Perc.

Vib.

E. Bass

A.

E. Piano

Syn. Str.

32

Alto Sax.

Perc.

Vib.

E. Bass

A.

E. Piano

Syn. Str.

33

Alto Sax.

Perc.

Vib.

E. Bass

A.

E. Piano

Syn. Str.

37

Alto Sax.

Perc.

Vib.

E. Bass

A.

E. Piano

Syn. Str.

39

Alto Sax.

Perc.

Vib.

E. Bass

A.

E. Piano

Syn. Str.

Alto Saxophone

Andr - Memory

$\text{♩} = 61,999996$

5

8

10

13

16

19

21

23

2

27

30

32

34

36

38

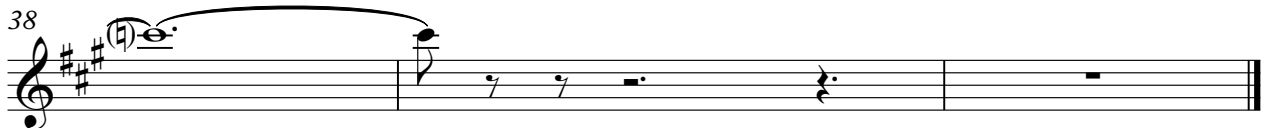

Percussion

Andr - Memory

♩ = 61,999996

5

8

11

14

16

18

21

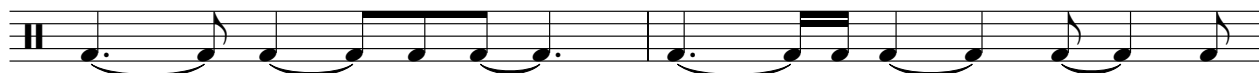

23

2

Percussion

26

29

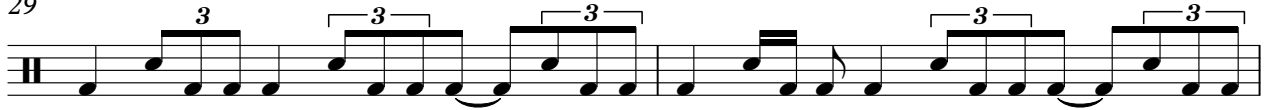

31

34

37

Vibraphone

Andr - Memory

♩ = 61,999996

3

4

5

7

9

11

13

15

17

V.S.

39

Vibraphone

3

Fretless Electric Bass

Andr - Memory

♩ = 61,999996

4

6

8

11

13

15

17

19

21

V.S.

Fretless Electric Bass

23

25

27

29

31

33

35

37

39

Andr - Memory

Alto

♩ = 61,999996

V.S.

Electric Piano

Andr - Memory

♩ = 61,999996

V.S.

14

3

17

3

19

3

21

3

24

3

26

3

28

30

31

32

34

35

V.S.

4

Electric Piano

3

37

38

♩ = 61,999996

5

9

13

16

19

23

27

30

33

2

Synth Strings

37
