

Andr - Phantom of the Opera 2

2.0"
2.1.00
Intro

♩ = 120,999947

The first system of the musical score includes the following parts: French Horn, Trumpet, Trombone, Tuba, Timpani, Percussion, Piano, Miscellaneous, Bass, and Organ. The French Horn, Trumpet, Trombone, and Tuba parts are mostly silent, with some notes appearing at the end of the system. The Timpani part has a rhythmic pattern. The Percussion part has a complex rhythmic pattern. The Piano and Organ parts have a harmonic accompaniment. The Bass part has a steady eighth-note rhythm.

11

Melody

French Horn

Trumpet

Trombone

Tuba

Timpani

Percussion

Piano

Bass

Organ

Violin

Viola

Cello

17

Melody

Percussion

Piano

Bass

Violin

Viola

Cello

54.0"
28.1.00
Bridge 1

23

Melody

French Horn

Trumpet

Tuba

Percussion

Piano

Bass

Organ

Violin

Viola

29

Melody

French Horn

Trumpet

Trombone

Tuba

Timpani

Percussion

Piano

Bass

Organ

Strings/Choir

33

Melody

French Horn

Trumpet

Trombone

Tuba

Timpani

Percussion

Piano

Bass

Organ

Strings/Choir

36

Melody

Timpani

Percussion

Piano

Bass

Organ

Strings/Choir

39

Melody

Timpani

Percussion

Piano

Bass

Organ

Strings/Choir

42

Melody

Timpani

Percussion

Piano

Bass

Organ

Violin

Viola

Strings/Choir

Cello

45

Melody

Timpani

Percussion

Piano

Bass

Organ

Violin

Viola

Strings/Choir

Cello

1'38.0"
50.1.00
Bridge 2

48

Melody

Timpani

Percussion

Piano

Bass

Organ

Violin

Viola

Strings/Choir

Cello

51

Melody

French Horn

Trumpet

Trombone

Tuba

Timpani

Percussion

Piano

Bass

Organ

Violin

Viola

Strings/Choir

Cello

1'46.0"
54.1.00
Third Verse - Christine/Phantom Duet

54

Melody

Percussion

Piano

Miscellaneous

Bass

60

Melody

Percussion

Piano

Miscellaneous

Bass

66

Melody

French Horn

Trumpet

Tuba

Percussion

Piano

Bass

Violin

Viola

Strings/Choir

Cello

71

Melody

Trombone

Tuba

Timpani

Percussion

Piano

Bass

Violin

Viola

Strings/Choir

Cello

76

French Horn

Trumpet

Trombone

Tuba

Timpani

Percussion

Piano

Bass

Violin

Viola

Strings/Choir

Cello

81

Melody

French Horn

Trumpet

Trombone

Tuba

Timpani

Percussion

Piano

Miscellaneous

Bass

Violin

Viola

84

Melody

Percussion

Piano

Miscellaneous

Bass

Violin

Viola

87

Melody

Percussion

Piano

Miscellaneous

Bass

Violin

Viola

90

Melody

Percussion

Piano

Miscellaneous

Bass

Organ

Violin

Viola

93

Melody
Percussion
Piano
Miscellaneous
Bass
Organ
Violin
Viola

3'14.0"
98.1,00
Bridge 4

96

Melody
French Horn
Trumpet
Trombone
Tuba
Percussion
Piano
Bass
Violin
Viola
Strings/Choir

99

Melody

French Horn

Trumpet

Trombone

Tuba

Timpani

Percussion

Piano

Miscellaneous

Bass

Violin

Viola

Strings/Choir

103

Melody

Timpani

Percussion

Piano

Miscellaneous

Bass

Organ

Violin

Strings/Choir

107

Melody

Timpani

Percussion

Piano

Bass

Organ

Violin

Strings/Choir

110

Melody

Timpani

Percussion

Piano

Miscellaneous

Bass

Violin

Strings/Choir

113

Melody

Timpani

Percussion

Piano

Bass

Violin

Strings/Choir

116

Melody

Timpani

Percussion

Piano

Miscellaneous

Bass

Violin

Strings/Choir

120

Melody

Timpani

Percussion

Piano

Miscellaneous

Bass

Organ

Violin

Strings/Choir

124

Melody

Timpani

Percussion

Piano

Miscellaneous

Bass

Violin

Strings/Choir

126

Melody

Timpani

Percussion

Piano

Miscellaneous

Bass

Organ

Violin

Strings/Choir

600990857

113,949910,149948

120,549950,108,950066

148103049968

Andr - Phantom of the Opera 2
French Horn

♩ = 120,999947

5

9

2

16

8

29

34

17

54

16

9

82

14

100

25

Michael Chang - (C)1994 Clubhouse Productions

Trumpet Andr - Phantom of the Opera 2

♩ = 120,999947

5

9 2

15 8

29

34 17 12

66 10

80 16

100 25

Michael Chang - (C)1994 Clubhouse Productions

Andr - Phantom of the Opera 2

Trombone

♩ = 120,999947

5

10

29

34

54

80

99

Michael Chang - (C)1994 Clubhouse Productions

Tuba Andr - Phantom of the Opera 2

♩ = 120,999947

5

9

15

29

34

70

77

82

101

25

Michael Chang - (C)1994 Clubhouse Productions

Timpani Andr - Phantom of the Opera 2

♩ = 120,999947

3 2

9 4 15

31

37 2 2

45

51 22 2

78 18

100

106

112

Michael Chang - (C)1994 Clubhouse Productions

2

Timpani

118

123

Andr - Phantom of the Opera 2

Percussion

♩ = 120,999947

Michael Chang - (C)1994 Clubhouse Productions

V.S.

52

57

61

65

69

73

77

81

84

87

Percussion

90

93

96

99

102

105

108

111

114

117

V.S.

4

Percussion

120

123

126

Piano Andr - Phantom of the Opera 2

♩ = 120,999947

43

49

55

61

67

73

80

85

91

97

103

109

114

4

Piano

119

124

Andr - Phantom of the Opera 2
Miscellaneous

Michael Chang - (C)1994 Clubhouse Productions 19913

41

45

49

53

57

61

65

69

73

77

81

86

91

96

100

104

108

112

116

120

V.S.

4

Bass

124

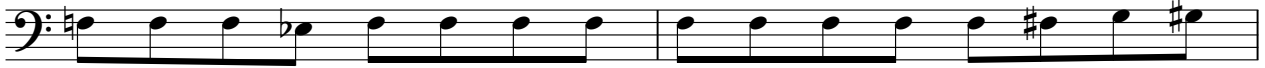

126

Organ Andr - Phantom of the Opera 2

♩ = 120,999947

7

11 16

31

37

44 4

53 38 12

106 13

123 2

Michael Chang - (C)1994 Clubhouse Productions

2

Organ

126

Violin Andr - Phantom of the Opera 2

♩ = 120,999947

15

22

45

51

67

73

80

82

84

86

88

90

92

94

96

99

107

114

120

Viola Andr - Phantom of the Opera 2

♩ = 120,999947

15

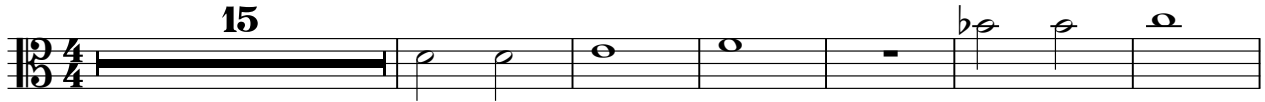

22

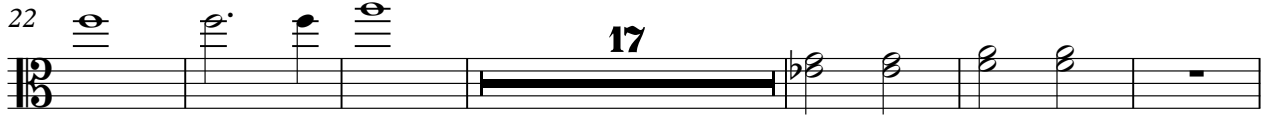

45

51

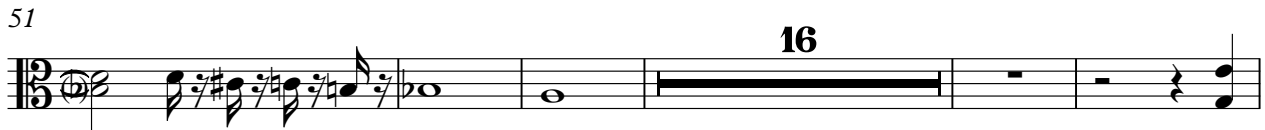

72

78

82

84

86

88

2

Viola

90

92

94

96

98

28

Andr - Phantom of the Opera 2
Strings/Choir

♩ = 120,999947

31

33

35

37

39

41

43

45

47

49

2

51 **Strings/Choir**

53 **12**

67 **2**

74

80 **18**

100

102

105

107

109

111

113

115

118

121

124

126

Cello Andr - Phantom of the Opera 2

♩ = 120,999947

15

22

19

46

53

16

74

79

47

