

Andr - Phantom Of The Opera

2.0"  
2.1.00  
Intro

♩ = 120,999947

11

Melody

French Horn

Trumpet

Trombone

Tuba

Timpani

Percussion

Piano

Bass

Organ

Violin

Viola

Cello

17

Melody

Percussion

Piano

Bass

Violin

Viola

Cello

54.0"  
28.1.00  
Bridge 1

23

Melody

French Horn

Trumpet

Tuba

Percussion

Piano

Bass

Organ

Violin

Viola

29

Melody

French Horn

Trumpet

Trombone

Tuba

Timpani

Percussion

Piano

Bass

Organ

Strings/Choir

33

Melody

French Horn

Trumpet

Trombone

Tuba

Timpani

Percussion

Piano

Bass

Organ

Strings/Choir

36

Melody

Timpani

Percussion

Piano

Bass

Organ

Strings/Choir

45

Melody  
Timpani  
Percussion  
Piano  
Bass  
Organ  
Violin  
Viola  
Strings/Choir  
Cello

1'38.0"  
50.1.00  
Bridge 2

48

Melody  
Timpani  
Percussion  
Piano  
Bass  
Organ  
Violin  
Viola  
Strings/Choir  
Cello

51

Melody

French Horn

Trumpet

Trombone

Tuba

Timpani

Percussion

Piano

Bass

Organ

Violin

Viola

Strings/Choir

Cello

1'46.0"  
54.1.00  
Third Verse - Christine/Phantom Duet

54

Melody

Percussion

Piano

Miscellaneous

Bass

60

Melody

Percussion

Piano

Miscellaneous

Bass

66

Melody

French Horn

Trumpet

Tuba

Percussion

Piano

Bass

Violin

Viola

Strings/Choir

Cello

71

Melody

Trombone

Tuba

Timpani

Percussion

Piano

Bass

Violin

Viola

Strings/Choir

Cello

76

French Horn

Trumpet

Trombone

Tuba

Timpani

Percussion

Piano

Bass

Violin

Viola

Strings/Choir

Cello

87

Melody  
Percussion  
Piano  
Miscellaneous  
Bass  
Violin  
Viola

90

Melody  
Percussion  
Piano  
Miscellaneous  
Bass  
Organ  
Violin  
Viola

93

Melody

Percussion

Piano

Miscellaneous

Bass

Organ

Violin

Viola

3'14.0"  
98.1,00  
Bridge 4

96

Melody

French Horn

Trumpet

Trombone

Tuba

Percussion

Piano

Bass

Violin

Viola

Strings/Choir

99

Melody

French Horn

Trumpet

Trombone

Tuba

Timpani

Percussion

Piano

Miscellaneous

Bass

Violin

Viola

Strings/Choir

110

Melody

Timpani

Percussion

Piano

Miscellaneous

Bass

Violin

Strings/Choir

113

Melody

Timpani

Percussion

Piano

Bass

Violin

Strings/Choir

116

Melody

Timpani

Percussion

Piano

Miscellaneous

Bass

Violin

Strings/Choir

120

Melody

Timpani

Percussion

Piano

Miscellaneous

Bass

Organ

Violin

Strings/Choir

124

Melody

Timpani

Percussion

Piano

Miscellaneous

Bass

Violin

Strings/Choir

126

Melody

Timpani

Percussion

Piano

Miscellaneous

Bass

Organ

Violin

Strings/Choir

Melody Andr - Phantom Of The Opera

♩ = 120,999947

10

16

22

29

3

37

43

49

2

57

63

69

8

(C)1994-96 Clubhouse Productions

Andr - Phantom Of The Opera  
French Horn

♩ = 120,999947

5

9

2

16

8

29

34

17

54

16

9

82

14

100

25

(C)1994-96 Clubhouse Productions

Trumpet Andr - Phantom Of The Opera

♩ = 120,999947

5

9 2

15 8

29

34 17 12

66 10

80 16

100 25

(C)1994-96 Clubhouse Productions

Timpani Andr - Phantom Of The Opera

♩ = 120,999947

3 2

9 4 15

31

37 2 2

45

51 22 2

78 18

100

106

112

(C)1994-96 Clubhouse Productions

2

Timpani

118

123

Percussion Andr - Phantom Of The Opera

♩ = 120,999947

3

8

12

17

22

27

32

37

42

47

52

57

61

65

69

73

77

81

84

87

Percussion

90

93

96

99

102

105

108

111

114

117

V.S.

4

Percussion

120

123

126

Piano Andr - Phantom Of The Opera

♩ = 120,999947

8

13

19

25

31

37

(C)1994-96 Clubhouse Productions

V.S.

43

49

55

61

67

73

80

85

91

97

103

109

114

4

Piano

119

124

# Andr - Phantom Of The Opera

## Miscellaneous

(C)1994-96 Clubhouse Productions, 118,949913

41

45

49

53

57

61

65

69

73

77

81

86

91

96

100

104

108

112

116

120

V.S.

4

Bass

124

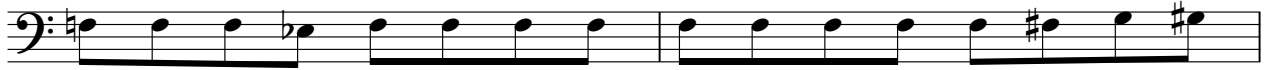

Organ Andr - Phantom Of The Opera

♩ = 120,999947

7

11 **16**

31

37

44 **4**

53 **38** **12**

106 **13**

123 **2**

(C)1994-96 Clubhouse Productions

2

Organ

126

Violin Andr - Phantom Of The Opera

♩ = 120,999947

15

22

45

51

67

73

80

82

84

86

88

90

92

94

96

99

107

114

120

Viola Andr - Phantom Of The Opera

♩ = 120,999947

15

22

45

51

16

72

78

82

84

86

88

2

Viola

90

92

94

96

98

28

Andr - Phantom Of The Opera  
Strings/Choir

♩ = 120,999947

31

33

35

37

39

41

43

45

47

49

(C) 1994-96 Clubhouse Productions

V.S.

2

Strings/Choir

51

53

67

74

80

100

102

105

107

109

111

113

115

118

121

124

126

Cello Andr - Phantom Of The Opera

♩ = 120,999947

**15**

22

**19**

46

53

**16**

74

79

**47**