

Andr - Think Of Me Cp000013 2 2

♩ = 120,999947

Melody

Piano

Melody

5

Piano

Melody

8

Piano

Michael Chang - (C)1994 Clubhouse Productions

Melody ¹¹

Piano

||_b ||_b

Melody ¹⁴

Piano

17

Melody

Piano

Bass

Violin

Strings

Viola

Cello

19

Melody

Timpani

Percussion

Piano

Bass

Violin

Strings

Viola

Cello

20

Flute

French Horn

Trumpet

Trombone

Tuba

Timpani

Percussion

Piano

Bass

Violin

Strings

Viola

Cello

23

Flute

French Horn

Trumpet

Trombone

Tuba

Percussion

Piano

Bass

Violin

Strings

Viola

Cello

26

Flute

Melody

French Horn

Trumpet

Trombone

Tuba

Piano

Bass

Violin

Strings

Viola

Cello

29

Flute

Melody

Piano

Bass

Violin

Strings

Viola

Cello

33

36

Melody

Timpani

Miscellaneous

Piano

Bass

Violin

Strings

Viola

Cello

38

Melody

Timpani

Miscellaneous

Piano

Bass

Violin

Strings

Viola

Cello

41

Melody

Miscellaneous

Piano

Bass

Violin

Strings

Viola

45

Flute

Melody

Miscellaneous

Piano

Violin

Strings

48

Flute

Melody

Miscellaneous

Piano

Violin

Strings

51

Flute

Melody

Miscellaneous

Piano

Bass

Violin

Strings

Viola

54

Melody

Miscellaneous

Piano

Bass

Violin

Strings

Viola

Cello

58

Melody

Timpani

Piano

Bass

Violin

Strings

Viola

Cello

60

Flute

Melody

French Horn

Trumpet

Trombone

Tuba

Timpani

Percussion

Piano

Bass

63

Flute

Melody

French Horn

Trumpet

Trombone

Tuba

Piano

Bass

Violin

Strings

66

Melody

French Horn

Trumpet

Trombone

Tuba

Piano

Bass

Violin

Strings

Viola

Cello

69

Melody

Piano

Bass

Violin

Strings

Viola

Cello

73

Melody

Piano

Bass

Violin

Strings

Viola

Cello

77

Melody

Piano

Bass

Violin

Strings

Viola

Cello

81

Melody

Piano

Bass

Violin

Strings

Viola

Cello

Melody

84

$\text{♩} = 100,000000$ $\text{♩} = 60,000000$ $\text{♩} = 100,000000$

Melody

French Horn

Trumpet

Trombone

Tuba

Timpani

Percussion

Piano

86

6 6 3

♩ = 100,000000

88

Flute

Melody

French Horn

Trumpet

Trombone

Tuba

Timpani

Percussion

Piano

Violin

Strings

6 6 6 6

♩ = 100,000000

Flute

Andr - Think Of Me Cp000013 2 2

♩ = 120,999947

17

22

27

33

12

49

8

61

20

84

♩ = 100,000000 ♩ = 100,000000 ♩ = 100,000000

Michael Chang - (C)1994 Clubhouse Productions

Andr - Think Of Me Cp000013 2 2

Melody

♩ = 120,999947

3

9

14

20

31

37

43

49

54

58

3

Michael Chang - (C)1994 Clubhouse Productions

64

70

76

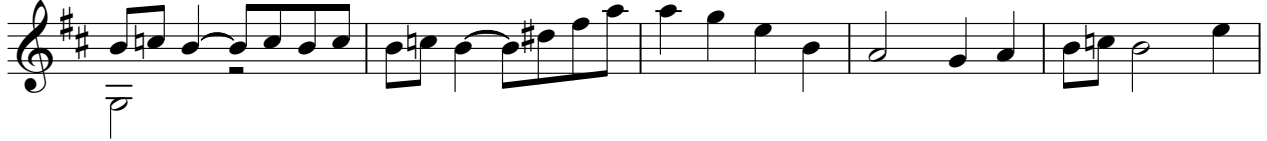

81

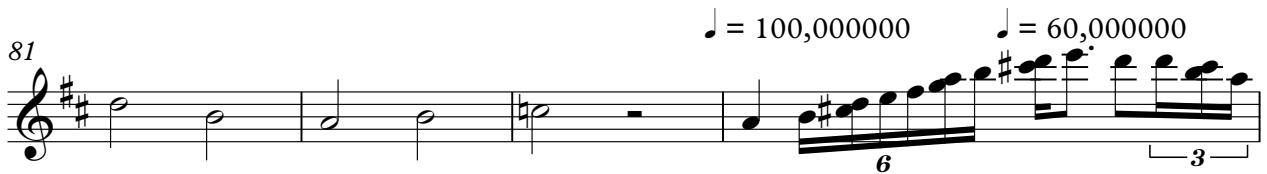

85

French Horn

Andr - Think Of Me Cp000013 2 2

♩ = 120,999947

17

22

27

6 25

61

68

16

♩ = 100,6000000 ♩ = 100,0000000

Michael Chang - (C)1994 Clubhouse Productions

Trumpet

Andr - Think Of Me Cp000013 2 2

♩ = 120,999947

17

22

28

6 25

62

2 16

84

♩ = 100,000000 ♩ = 100,000000

Michael Chang - (C)1994 Clubhouse Productions

Trombone

Andr - Think Of Me Cp000013 2 2

♩ = 120,999947

17

22

28

6

25

62

2

8

16

84

♩ = 100,000000 ♩ = 100,000000 ♩ = 100,000000 ♩ = 100,000000

Michael Chang - (C)1994 Clubhouse Productions

Tuba

Andr - Think Of Me Cp000013 2 2

♩ = 120,999947

17

23

34

25

2

66

♩ = 100,000000

16

85

♩ = 100,000000 ♩ = 40,000000

Michael Chang - (C)1994 Clubhouse Productions

Timpani

Andr - Think Of Me Cp000013 2 2

♩ = 120,999947

17

19

6 6 6 6

21

13

39

19

6 6

61

23

♩ = 100,6000000 ♩ = 100,000000

6 6 3

88

♩ = 100,000000

6 6 6 6

Michael Chang - (C)1994 Clubhouse Productions

Percussion

Andr - Think Of Me Cp000013 2 2

♩ = 120,999947

17 3

25

9 25

♩ = 100,000000

61

23

Michael Chang - (C)1994 Clubhouse Productions

Miscellaneous

Andr - Think Of Me Cp000013 2 2

♩ = 120,999947

17 15

36 4 4

43 2 2

52

56 28 2

♩ = 100,000,000

Michael Chang - (C)1994 Clubhouse Productions

Piano

Andr - Think Of Me Cp000013 2 2

♩ = 120,999947

Michael Chang - (C)1994 Clubhouse Productions

V.S.

27

32

36

39

44

48

52

57

62

67

72

78

4

$84 = 100,000,000 = 100,000,000 = 40,000,000$

Piano

84

Andr - Think Of Me Cp000013 2 2

Bass

♩ = 120,999947

17

23

32

39

54

62

69

76

82

♩ = 100,000,000 100,000000

2

Michael Chang - (C)1994 Clubhouse Productions

Violin

Andr - Think Of Me Cp000013 2 2

♩ = 120,999947

17

21

27

33

38

45

49

56

60

Michael Chang - (C)1994 Clubhouse Productions

2

Violin

66

70

76

82

$\text{♩} = 100,000,000,000$ $\text{♩} = 100,000,000,000$

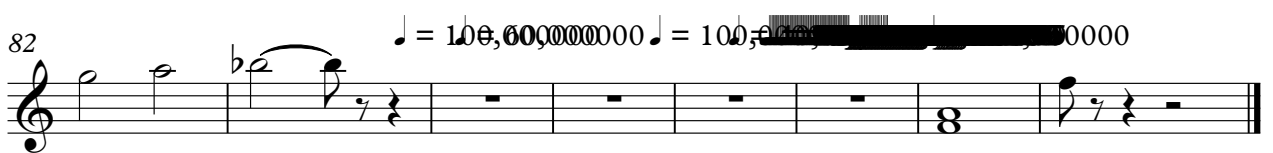

Andr - Think Of Me Cp000013 2 2

Strings

♩ = 120,999947

17

21

26

32

36

42

46

50

54

58

3

Michael Chang - (C)1994 Clubhouse Productions

2

Strings

63

68

73

79

84

Viola

Andr - Think Of Me Cp000013 2 2

♩ = 120,999947

17

22

29

34

38

43

9

56

6

Michael Chang - (C)1994 Clubhouse Productions

2

Viola

66

70

76

82

Cello Andr - Think Of Me Cp000013 2 2

♩ = 120,999947

17

22

29

34

40

15

60

6

70

77

83

♩ = 100,00000000 = 100,000000 ♩ = ~~100,00000000~~ = 100,000000

2

Michael Chang - (C)1994 Clubhouse Productions