

Andr - Think of Me CP000013 2

♩ = 120,999947

Melody

Piano

Melody

5

Piano

Melody

8

Piano

(C)1994-96 Clubhouse Productions

Melody ¹¹

Piano

||_b ||_b

Melody ¹⁴

Piano

17

Melody

Piano

Bass

Violin

Strings

Viola

Cello

19

Melody

Timpani

Percussion

Piano

Bass

Violin

Strings

Viola

Cello

20

Flute

French Horn

Trumpet

Trombone

Tuba

Timpani

Percussion

Piano

Bass

Violin

Strings

Viola

Cello

23

Flute

French Horn

Trumpet

Trombone

Tuba

Percussion

Piano

Bass

Violin

Strings

Viola

Cello

26

Flute

Melody

French Horn

Trumpet

Trombone

Tuba

Piano

Bass

Violin

Strings

Viola

Cello

29

Flute

Melody

Piano

Bass

Violin

Strings

Viola

Cello

33

Flute

Melody

Piano

Bass

Violin

Strings

Viola

Cello

36

Melody

Timpani

Miscellaneous

Piano

Bass

Violin

Strings

Viola

Cello

41

Melody

Miscellaneous

Piano

Bass

Violin

Strings

Viola

54

Melody

Miscellaneous

Piano

Bass

Violin

Strings

Viola

Cello

58

Melody

Timpani

Piano

Bass

Violin

Strings

Viola

Cello

60

Flute

Melody

French Horn

Trumpet

Trombone

Tuba

Timpani

Percussion

Piano

Bass

63

Flute

Melody

French Horn

Trumpet

Trombone

Tuba

Piano

Bass

Violin

Strings

66

Melody

French Horn

Trumpet

Trombone

Tuba

Piano

Bass

Violin

Strings

Viola

Cello

69

Melody

Piano

Bass

Violin

Strings

Viola

Cello

73

Melody

Piano

Bass

Violin

Strings

Viola

Cello

77

Melody

Piano

Bass

Violin

Strings

Viola

Cello

81

Melody

Piano

Bass

Violin

Strings

Viola

Cello

Melody

84

$\text{♩} = 100,000000$ $\text{♩} = 60,000000$ $\text{♩} = 100,000000$

Melody

French Horn

Trumpet

Trombone

Tuba

Timpani

Percussion

Piano

86

6 6 3

♩ = 100,000000

88

Flute

Melody

French Horn

Trumpet

Trombone

Tuba

Timpani

Percussion

Piano

Violin

Strings

6 6 6 6

♩ = 100,000000

Andr - Think of Me CP000013 2

Flute

♩ = 120,999947

17

22

27

33

12

49

8

61

20

84

♩ = 100,000000 ♩ = 100,000000 ♩ = 100,000000

(C)1994-96 Clubhouse Productions

Andr - Think of Me CP000013 2

Melody

♩ = 120,999947

(C)1994-96 Clubhouse Productions

64

70

76

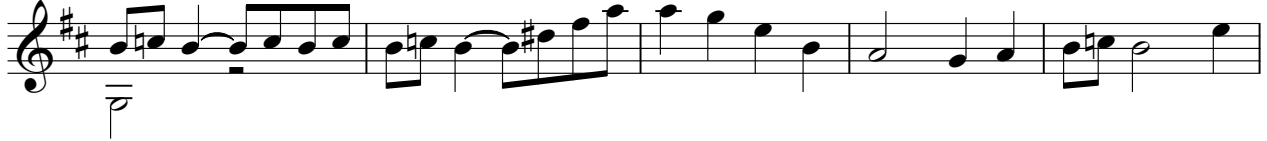

81

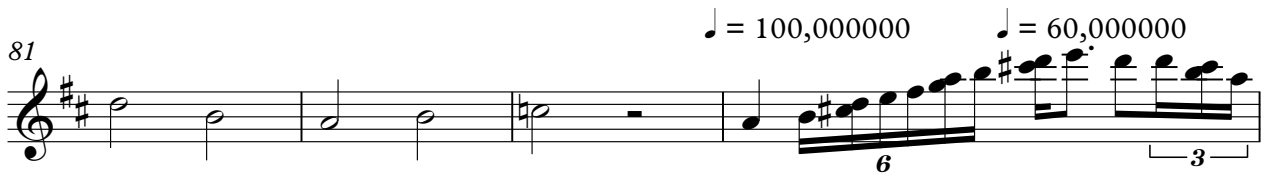

♩ = 100,000000

♩ = 60,000000

85

♩ = 100,000000

♩ = 40,000000

French Horn Andr - Think of Me CP000013 2

♩ = 120,999947

22

27

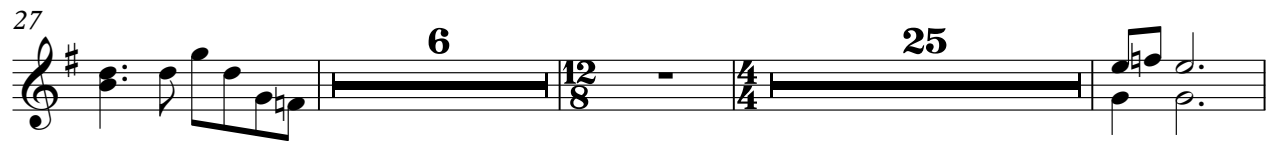

61

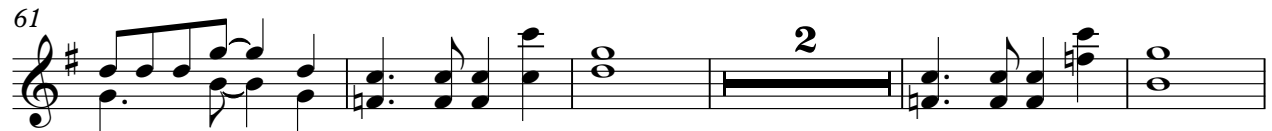

68

♩ = 100,60000000 ♩ = 100,000000000,000000

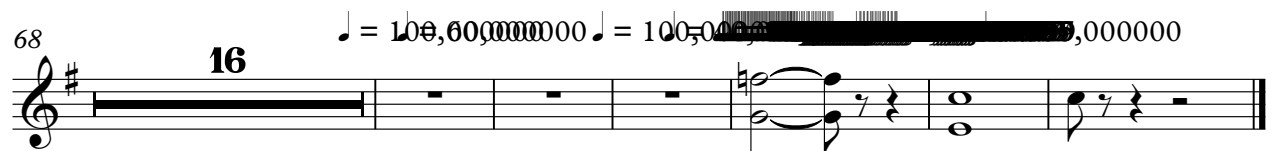

(C)1994-96 Clubhouse Productions

Trumpet

Andr - Think of Me CP000013 2

$\text{♩} = 120,999947$

17

22

28

6 25

62

2 16

84 $\text{♩} = 100,000000$ $\text{♩} = 100,000000$

Trombone

Andr - Think of Me CP000013 2

♩ = 120,999947

17

22

28

6

25

62

2

8

16

84

♩ = 100,000000 ♩ = 100,000000 ♩ = 100,000000 ♩ = 100,000000

Tuba

Andr - Think of Me CP000013 2

♩ = 120,999947

17

23

34

25

2

66

♩ = 100,000000

16

85

♩ = 100,000000 ♩ = 40,000000

(C)1994-96 Clubhouse Productions

Timpani

Andr - Think of Me CP000013 2

♩ = 120,999947

17

4/4 12/8 4/4

19

6 6 6 6

4/4

21

13

4/4 12/8 4/4

39

19

6 6

4/4

61

23

♩ = 100,6000000 ♩ = 100,0000000

6 6 3

4/4

88

♩ = 100,000000

6 6 6 6

4/4

(C)1994-96 Clubhouse Productions

Percussion

Andr - Think of Me CP000013 2

♩ = 120,999947

17 12 4 3

25

9 12 4 25

♩ = 100,000000

61

23

(C)1994-96 Clubhouse Productions

♩ = 120,999947

17 15

36

4

43

2

52

56

♩ = 100,000,000 100,000000

28 2

Andr - Think of Me CP00013 2

Piano

♩ = 120,999947

27

32

36

39

44

48

52

57

62

67

72

78

4

$84 = 100,000,000 = 100,000,000 = 40,000,000$

Piano

84

Andr - Think of Me CP000013 2

Bass

♩ = 120,999947

17

23

32

39

54

62

69

76

82

♩ = 100,000,000

2

Violin

Andr - Think of Me CP000013 2

♩ = 120,999947

17

21

27

33

38

45

49

56

60

(C)1994-96 Clubhouse Productions

66

70

76

82

$\text{♩} = 100,000,000,000 \quad \text{♩} = 100,000,000,000$

Andr - Think of Me CP00013 2

Strings

♩ = 120,999947

17

21

26

32

36

42

46

50

54

58

3

(C)1994-96 Clubhouse Productions

2

Strings

63

68

73

79

84

Viola

Andr - Think of Me CP000013 2

♩ = 120,999947

17

22

29

34

38

43

9

56

6

(C)1994-96 Clubhouse Productions

2

Viola

66

70

76

82

Andr - Think of Me CP000013 2

Cello

♩ = 120,999947

17

22

29

34

40

15

60

6

70

77

83

♩ = 100,000,000000 ♩ = 100,000000 ♩ = ~~100,000,000000~~

2