

Andr - Un jour

♩ = 140,000137

Midi C1, T6

Midi C1, T5

Midi C1, T4

Midi C1, T1

Midi C1, T3

Midi C1, T2

4

Midi C1, T6

Midi C1, T5

Midi C1, T1

Midi C1, T2

7

Midi C1, T6

Midi C1, T5

Midi C1, T1

Midi C1, T2

10

Midi C1, T6

Midi C1, T5

Midi C1, T4

Midi C1, T1

Midi C1, T2

13

Midi C1, T6

Midi C1, T5

Midi C1, T4

Midi C1, T1

Midi C1, T2

16

Midi C1, T6

Midi C1, T5

Midi C1, T4

Midi C1, T1

Midi C1, T2

19

Midi C1, T6

Midi C1, T5

Midi C1, T4

Midi C1, T1

Midi C1, T2

22

Midi C1, T6

Midi C1, T5

Midi C1, T4

Midi C1, T1

Midi C1, T2

25

Midi C1, T6

Midi C1, T5

Midi C1, T4

Midi C1, T1

Midi C1, T3

Midi C1, T2

28

Midi C1, T6

Midi C1, T5

Midi C1, T4

Midi C1, T1

Midi C1, T3

Midi C1, T2

31

Midi C1, T6

Midi C1, T5

Midi C1, T4

Midi C1, T1

Midi C1, T3

Midi C1, T2

34

Midi C1, T6

Midi C1, T5

Midi C1, T4

Midi C1, T1

Midi C1, T3

Midi C1, T2

37

Midi C1, T6

Midi C1, T5

Midi C1, T4

Midi C1, T1

Midi C1, T2

40

Midi C1, T6

Midi C1, T5

Midi C1, T4

Midi C1, T1

Midi C1, T3

Midi C1, T2

43

Midi C1, T6

Midi C1, T5

Midi C1, T4

Midi C1, T1

Midi C1, T2

45

Midi C1, T6

Midi C1, T5

Midi C1, T4

Midi C1, T1

Midi C1, T2

47

Midi C1, T6

Midi C1, T5

Midi C1, T4

Midi C1, T1

Midi C1, T2

50

Midi C1, T6

Midi C1, T5

Midi C1, T4

Midi C1, T1

Midi C1, T2

53

Midi C1, T6

Midi C1, T5

Midi C1, T4

Midi C1, T1

Midi C1, T3

Midi C1, T2

55

Midi C1, T6

Midi C1, T5

Midi C1, T4

Midi C1, T1

Midi C1, T3

Midi C1, T2

57

Midi C1, T6

Midi C1, T5

Midi C1, T4

Midi C1, T1

Midi C1, T3

Midi C1, T2

60

Midi C1, T6

Midi C1, T5

Midi C1, T4

Midi C1, T1

Midi C1, T2

63

Midi C1, T6

Midi C1, T5

Midi C1, T4

Midi C1, T1

Midi C1, T2

66

Midi C1, T6

Midi C1, T5

Midi C1, T4

Midi C1, T1

Midi C1, T2

68

Midi C1, T6

Midi C1, T5

Midi C1, T4

Midi C1, T1

Midi C1, T2

71

Midi C1, T6

Midi C1, T5

Midi C1, T4

Midi C1, T1

Midi C1, T3

Midi C1, T2

74

Midi C1, T6

Midi C1, T5

Midi C1, T4

Midi C1, T1

Midi C1, T3

Midi C1, T2

76

Midi C1, T6

Midi C1, T5

Midi C1, T4

Midi C1, T1

Midi C1, T2

78

Midi C1, T6

Midi C1, T5

Midi C1, T4

Midi C1, T1

Midi C1, T2

81

Midi C1, T6

Midi C1, T5

Midi C1, T4

Midi C1, T1

Midi C1, T2

84

Midi C1, T6

Midi C1, T5

Midi C1, T4

Midi C1, T1

Midi C1, T2

87

Midi C1, T6

Midi C1, T5

Midi C1, T4

Midi C1, T1

Midi C1, T2

96

Midi C1, T6

Midi C1, T5

Midi C1, T4

Midi C1, T1

Midi C1, T3

Midi C1, T2

99

Midi C1, T6

Midi C1, T5

Midi C1, T4

Midi C1, T1

Midi C1, T3

Midi C1, T2

102

Midi C1, T6

Midi C1, T5

Midi C1, T4

Midi C1, T1

Midi C1, T3

Midi C1, T2

105

Midi C1, T6

Midi C1, T5

Midi C1, T4

Midi C1, T1

Midi C1, T2

108

Midi C1, T6

Midi C1, T5

Midi C1, T4

Midi C1, T1

Midi C1, T3

Midi C1, T2

111

Midi C1, T6

Midi C1, T5

Midi C1, T4

Midi C1, T1

Midi C1, T2

114

Midi C1, T6

Midi C1, T5

Midi C1, T4

Midi C1, T1

Midi C1, T2

117

Midi C1, T6

Midi C1, T5

Midi C1, T4

Midi C1, T1

Midi C1, T2

120

Midi C1, T6

Midi C1, T5

Midi C1, T4

Midi C1, T1

Midi C1, T3

Midi C1, T2

123

Midi C1, T6

Midi C1, T5

Midi C1, T4

Midi C1, T1

Midi C1, T3

Midi C1, T2

125

Midi C1, T6

Midi C1, T5

Midi C1, T4

Midi C1, T1

Midi C1, T3

Midi C1, T2

127

Midi C1, T6

Midi C1, T5

Midi C1, T4

Midi C1, T1

Midi C1, T3

Midi C1, T2

130

Midi C1, T6

Midi C1, T5

Midi C1, T4

Midi C1, T1

Midi C1, T2

133

Midi C1, T6

Midi C1, T5

Midi C1, T4

Midi C1, T1

Midi C1, T2

136

Midi C1, T6

Midi C1, T5

Midi C1, T4

Midi C1, T1

Midi C1, T2

138

Midi C1, T6

Midi C1, T5

Midi C1, T4

Midi C1, T1

Midi C1, T2

140

Midi C1, T6

Midi C1, T5

Midi C1, T4

Midi C1, T1

Midi C1, T3

Midi C1, T2

143

Midi C1, T6

Midi C1, T5

Midi C1, T4

Midi C1, T1

Midi C1, T3

Midi C1, T2

145

Midi C1, T6

Midi C1, T5

Midi C1, T4

Midi C1, T1

Midi C1, T3

Midi C1, T2

148

Midi C1, T6

Midi C1, T5

Midi C1, T4

Midi C1, T1

Midi C1, T2

151

Midi C1, T6

Midi C1, T5

Midi C1, T4

Midi C1, T1

Midi C1, T2

154

Midi C1, T6

Midi C1, T5

Midi C1, T4

Midi C1, T1

Midi C1, T2

♩ = 140,000137

8

15

22

29

36

43

50

57

64

V.S.

71

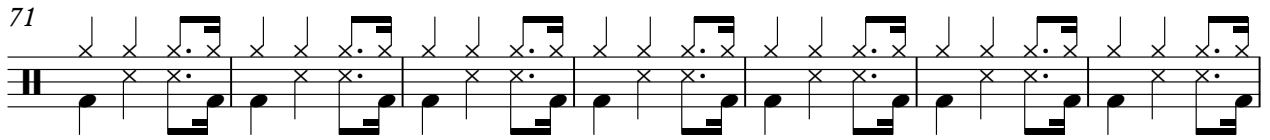

78

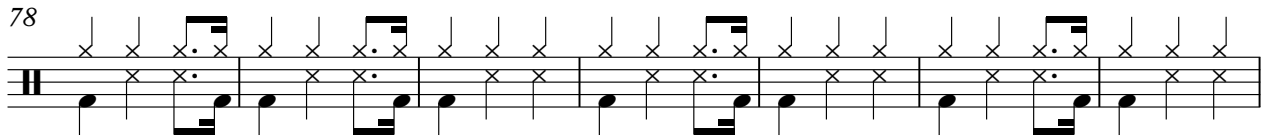

85

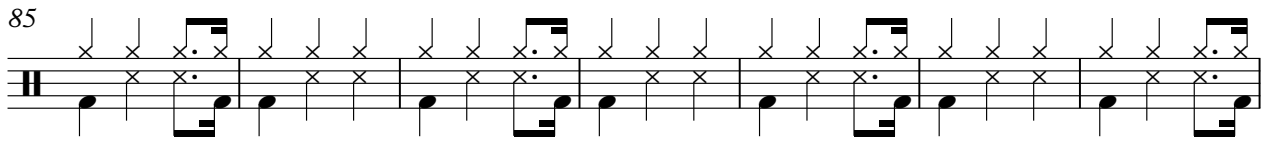

92

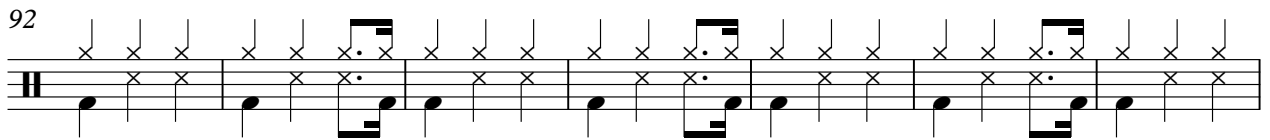

99

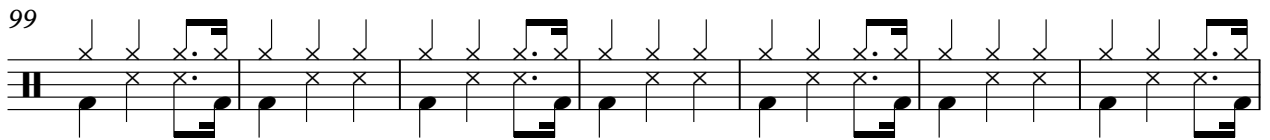

106

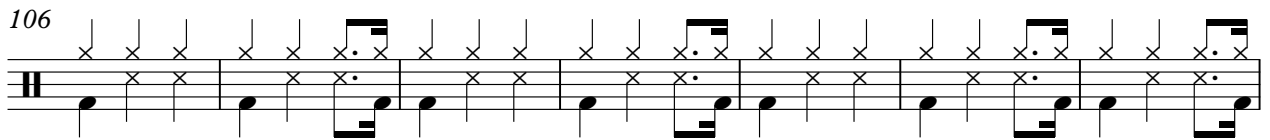

113

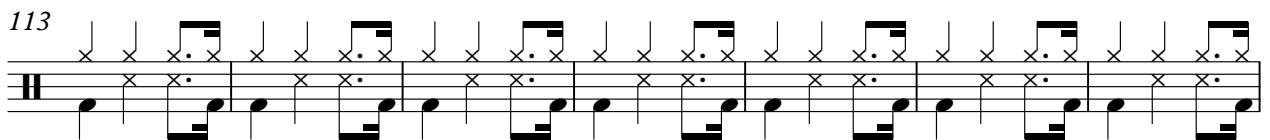

120

127

134

141

148

152

♩ = 140,000137

5

9

12

15

18

21

25

28

31

129

132

135

138

141

145

148

151

♩ = 140,000137

9 2

17

25

32

39

46 3

53

60

68

75 2

84

4

95

103

110

117

124

131

137

143

149

2

Midi C1, T1

99

109

119

128

138

146

151

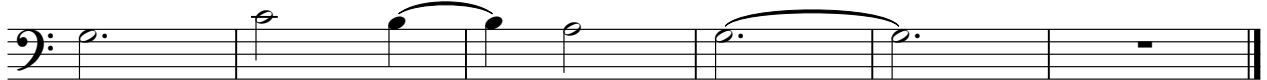

♩ = 140,000137

26

33 5 11

53 13

73 19

98 5

109 11

125 12

142 11

♩ = 140,000137

6

11

19

27

34

43

48

55

61

V.S.

67 2

76

82

90

97

104

111

118

124

129

135

141

147

152

