

# Andre Brasseur - Early Bird 1

♩ = 133,002304

Alto Saxophone

Percussion

Jazz Guitar

Electric Guitar

Electric Bass

Percussive Organ

♩ = 133,002304

Percussive Organ

EARLYBIR

Solo

4

Alto Sax.

Perc.

J. Gtr.

E. Gtr.

E. Bass

Perc. Organ

6

Alto Sax.

Perc.

J. Gtr.

E. Gtr.

E. Bass

Perc. Organ

Perc. Organ

8

10

12

Alto Sax.

Perc.

J. Gtr.

E. Gtr.

E. Bass

Perc. Organ

Perc. Organ

14

Perc.

E. Gtr.

E. Bass

Perc. Organ

Perc. Organ

16

Perc. E. Gtr. E. Bass Perc. Organ Perc. Organ

18

Perc. E. Gtr. E. Bass Perc. Organ Perc. Organ

20

Perc. E. Gtr. E. Bass Perc. Organ Perc. Organ

23

Perc.

E. Gtr.

E. Bass

Perc. Organ

Perc. Organ

26

Perc.

J. Gtr.

E. Gtr.

E. Bass

Perc. Organ

28

Alto Sax.

Perc.

J. Gtr.

E. Gtr.

E. Bass

Perc. Organ

30

Alto Sax.

Perc.

J. Gtr.

E. Gtr.

E. Bass

Perc. Organ

Perc. Organ

32

Alto Sax. Perc. J. Gtr. E. Gtr. E. Bass Perc. Organ Perc. Organ Solo

34

Alto Sax. Perc. J. Gtr. E. Gtr. E. Bass Perc. Organ Perc. Organ Solo

36

Alto Sax.  
Perc.  
J. Gtr.  
E. Gtr.  
E. Bass  
Perc. Organ  
Perc. Organ  
Solo

38

Perc.  
E. Gtr.  
E. Bass  
Perc. Organ  
Perc. Organ  
Solo

40

Perc.

E. Gtr.

E. Bass

Perc. Organ

Perc. Organ

Solo

42

Perc.

E. Gtr.

E. Bass

Perc. Organ

Perc. Organ

Solo

44

Perc.

E. Gtr.

E. Bass

Perc. Organ

Perc. Organ

Solo

46

Perc.

E. Gtr.

E. Bass

Perc. Organ

Perc. Organ

48

Perc.

J. Gtr.

E. Gtr.

E. Bass

Perc. Organ

Perc. Organ

51

Perc.

J. Gtr.

E. Gtr.

E. Bass

Perc. Organ

53

Alto Sax.

Perc.

J. Gtr.

E. Gtr.

E. Bass

Perc. Organ

Perc. Organ

55

Alto Sax.

Perc.

J. Gtr.

E. Gtr.

E. Bass

Perc. Organ

Perc. Organ

57

Alto Sax. Perc. J. Gtr. E. Gtr. E. Bass Perc. Organ Perc. Organ

59

Alto Sax. Perc. J. Gtr. E. Gtr. E. Bass Perc. Organ Perc. Organ

61

Alto Sax.  
Perc.  
J. Gtr.  
E. Gtr.  
E. Bass  
Perc. Organ  
Perc. Organ

63

Alto Sax.  
Perc.  
J. Gtr.  
E. Gtr.  
E. Bass  
Perc. Organ  
Perc. Organ

65

Alto Sax. Perc. J. Gtr. E. Gtr. E. Bass Perc. Organ Perc. Organ

67

Alto Sax. Perc. J. Gtr. E. Gtr. E. Bass Perc. Organ Perc. Organ

69

Alto Sax.  
Perc.  
E. Gtr.  
E. Bass  
Perc. Organ  
Perc. Organ

71

Perc.  
J. Gtr.  
E. Gtr.  
E. Bass  
Perc. Organ  
Perc. Organ

73

Alto Sax.

Perc.

J. Gtr.

E. Gtr.

E. Bass

Perc. Organ

Perc. Organ

Solo

Alto Saxophone

Andre Brasseur - Early Bird 1

♩ = 133,002304

4

11

15

31

38

15

60

67

5 2

Andre Brasseur - Early Bird 1

Percussion

♩ = 133,002304

4/4

4

6

8

10

12

15

19

23

27

V.S.

29

31

33

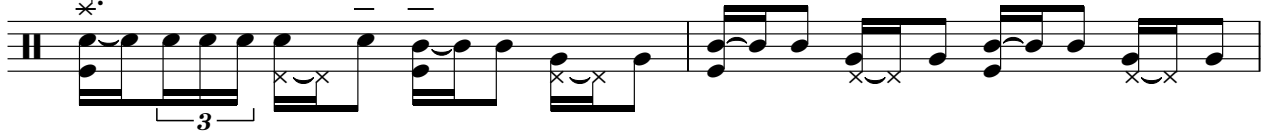

35

37

40

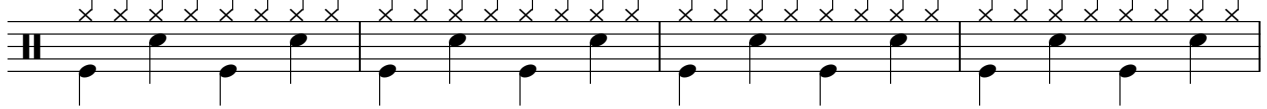

44

48

51

53

55

57

59

61

63

65

67

69

72

♩ = 133,002304

5

9

13 **13**

29

33

36 **13**

50

54

58

62

66

69

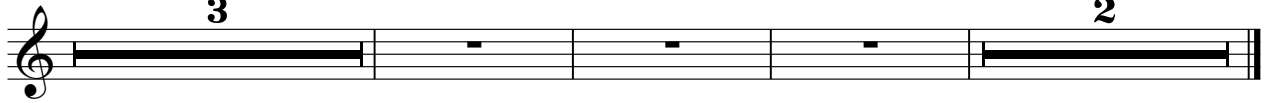

Electric Guitar

Andre Brasseur - Early Bird 1

♩ = 133,002304

6

10

13

15

17

19

22

26

30

V.S.

62

65

68

71

73

Andre Brasseur - Early Bird 1

Electric Bass

♩ = 133,002304

V.S.

41

45

49

53

57

61

65

69

72

2

Andre Brasseur - Early Bird 1

Percussive Organ

♩ = 133,002304

5

12

17

21

25

35

41

45

48

4

Percussive Organ

54

60

67

72

Percussive Organ

Andre Brasseur - Early Bird 1

♩ = 133,002304

4

7

10

13

16

19

22

25

V.S.

## Percussive Organ

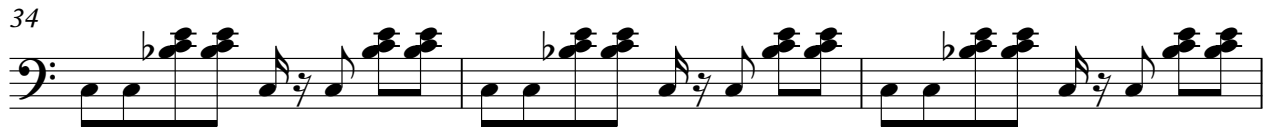

Percussive Organ

58

61

64

67

70

73

