

0.0"  
1.1,00  
Alcance de Cota 034.268.5855

♩ = 144,009903

Percussion

Jazz Guitar

Electric Guitar

Electric Bass

Perc.

J. Gtr.

E. Gtr.

E. Bass

4

Perc.

J. Gtr.

E. Gtr.

E. Bass

6

Perc.

J. Gtr.

E. Gtr.

E. Bass

8

Perc.

J. Gtr.

E. Gtr.

E. Bass

10

Perc.

J. Gtr.

E. Gtr.

E. Bass

3

12

Perc.

J. Gtr.

E. Gtr.

E. Bass

3

14

Perc.

J. Gtr.

E. Gtr.

E. Bass

16

Perc. J. Gtr. E. Gtr. E. Bass

18

Perc. J. Gtr. E. Gtr. E. Bass

20

Perc. J. Gtr. E. Gtr. E. Bass

22

Perc.

J. Gtr.

E. Gtr.

E. Bass

24

Perc.

J. Gtr.

E. Gtr.

E. Bass

26

Perc.

J. Gtr.

E. Gtr.

E. Bass

28

Perc.

J. Gtr.

E. Gtr.

E. Bass

29

Perc.

J. Gtr.

E. Gtr.

E. Bass

30

Perc.

J. Gtr.

E. Gtr.

E. Bass

32

Perc. J. Gtr. E. Gtr. E. Bass

34

Perc. J. Gtr. E. Gtr. E. Bass

36

Perc. J. Gtr. E. Gtr. E. Bass

38

Perc.

J. Gtr.

E. Gtr.

E. Bass

40

Perc.

J. Gtr.

E. Gtr.

E. Bass

42

Perc.

J. Gtr.

E. Gtr.

E. Bass

44

Perc. J. Gtr. E. Gtr. E. Bass

46

Perc. J. Gtr. E. Gtr. E. Bass

48

Perc. J. Gtr. E. Gtr. E. Bass

49

Perc.

J. Gtr.

E. Gtr.

E. Bass

51

Perc.

J. Gtr.

E. Gtr.

E. Bass

52

Perc.

J. Gtr.

E. Gtr.

E. Bass

53

Perc. J. Gtr. E. Gtr. E. Bass

54

Perc. J. Gtr. E. Gtr. E. Bass

55

Perc. J. Gtr. E. Gtr. E. Bass

56

Perc.

J. Gtr.

E. Gtr.

E. Bass

57

Perc.

J. Gtr.

E. Gtr.

E. Bass

59

Perc.

J. Gtr.

E. Gtr.

E. Bass

60

Perc. J. Gtr. E. Gtr. E. Bass

61

Perc. J. Gtr. E. Gtr. E. Bass

62

Perc. J. Gtr. E. Gtr. E. Bass

63

Perc.

J. Gtr.

E. Gtr.

E. Bass

65

Perc.

J. Gtr.

E. Gtr.

E. Bass

67

Perc.

J. Gtr.

E. Gtr.

E. Bass

69

Perc.

J. Gtr.

E. Gtr.

E. Bass

70

Perc.

J. Gtr.

E. Gtr.

E. Bass

72

Perc.

J. Gtr.

E. Gtr.

E. Bass

73

Perc.

J. Gtr.

E. Gtr.

E. Bass

75

Perc.

J. Gtr.

E. Gtr.

E. Bass

77

Perc.

J. Gtr.

E. Gtr.

E. Bass

78

Perc. J. Gtr. E. Gtr. E. Bass

79

Perc. J. Gtr. E. Gtr. E. Bass

80

Perc. J. Gtr. E. Gtr. E. Bass

81

Perc. J. Gtr. E. Gtr. E. Bass

83

Perc. J. Gtr. E. Gtr. E. Bass

85

Perc. J. Gtr. E. Gtr. E. Bass

87

Perc. J. Gtr. E. Gtr. E. Bass

89

Perc. J. Gtr. E. Gtr. E. Bass

90

Perc. J. Gtr. E. Gtr. E. Bass

92

Perc.

J. Gtr.

E. Gtr.

E. Bass

93

Perc.

J. Gtr.

E. Gtr.

E. Bass

95

Perc.

J. Gtr.

E. Gtr.

E. Bass

96

Perc. J. Gtr. E. Gtr. E. Bass

97

Perc. J. Gtr. E. Gtr. E. Bass

99

Perc. J. Gtr. E. Gtr. E. Bass

101

Perc. J. Gtr. E. Gtr. E. Bass

103

Perc. J. Gtr. E. Gtr. E. Bass

105

Perc. J. Gtr. E. Gtr. E. Bass

106

Perc.

J. Gtr.

E. Gtr.

E. Bass

# Percussion

♩ = 144,009903

4

7

10

13

16

19

22

25

28

V.S.

31

34

37

40

43

46

49

52

55

58

Percussion

61

64

67

70

73

76

79

82

85

88

V.S.

Percussion

91

94

97

100

103

105

# Jazz Guitar

♩ = 144,009903

4

7

10

13

15

18

20

23

26

V.S.

29

32

35

38

41

44

47

49

52

55

57

60

63

66

69

72

75

78

81

84

V.S.

87

89

92

95

98

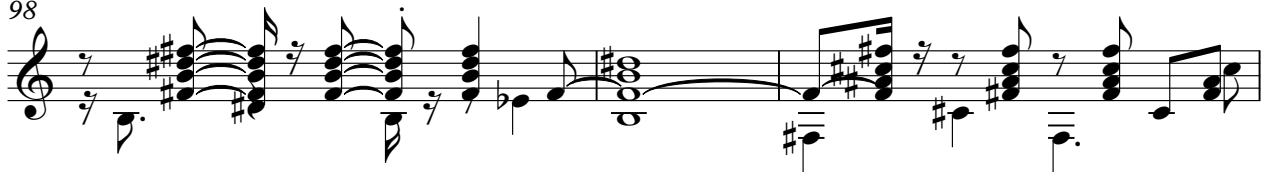

101

104

106

# Electric Guitar

♩ = 144,009903

4

7

10

12

14

16

18

20

22

V.S.

Measures 24-42 are shown, including triplets and slurs.

45

48

51

53

55

57

59

61

63

65

Electric Guitar:

87

89

91

93

95

97

99

101

104

106

# Electric Bass

♩ = 144,009903

7

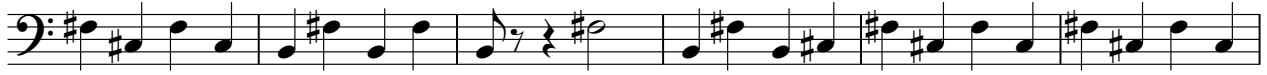

13

19

25

30

35

41

46

52

V.S.

58

64

69

74

79

84

90

95

101

105

