

Andre e Adriano - Geripoca Vai Piar

♩ = 109,999908

Percussion

Percussion

Percussion

Triangle

Wood Blocks

5-string Electric Bass

Bandoneon

Bandoneon

♩ = 109,999908

6

Perc. 

Perc. 

Perc. 

Tri. 

W.B. 

E. Bass 

Band. 

Band. 

10

Perc. 

Perc. 

Perc. 

Tri. 

W.B. 

E. Bass 

Band. 

Band. 

15

Perc. Snare drum part with accents on measures 15, 16, and 17.

Perc. Hi-hat part with eighth-note patterns and accents.

Perc. Triangle part with eighth-note patterns.

W.B. Woodblock part with quarter notes.

E. Bass Electric Bass part with eighth-note patterns and triplets.

Band. Band part with eighth-note patterns and triplets.

Band. Grand piano part with eighth-note patterns and triplets.

20

Perc. Snare drum part with accents on measures 20, 21, 22, 23, and 24.

Perc. Hi-hat part with eighth-note patterns and accents.

Perc. Triangle part with eighth-note patterns.

W.B. Woodblock part with quarter notes.

E. Bass Electric Bass part with eighth-note patterns and triplets.

Band. Band part with eighth-note patterns and triplets.

25

Perc. Perc. Perc. Tri. W.B. E. Bass Band.

30

Perc. Perc. Perc. Tri. W.B. E. Bass Band.

35

40

Perc.

Perc.

Perc.

Tri.

W.B.

E. Bass

Band.

Band.

44

Perc.

Perc.

Perc.

Tri.

W.B.

E. Bass

Band.

Band.

49

Perc. Perc. Perc. Tri. W.B.

E. Bass Band. Band.

56

Perc. Perc. Perc. Tri. W.B.

E. Bass Band.

61

66

71

Perc.

Perc.

Perc.

Tri.

W.B.

E. Bass

Band.

76

Perc.

Perc.

Perc.

Tri.

W.B.

E. Bass

Band.

81

Perc. Snare
Perc. Cymbals
Perc. Tom-toms
Tri. Triangles
W.B. Wood Block
E. Bass Electric Bass
Band. Band

86

Perc. Snare
Perc. Cymbals
Perc. Tom-toms
Tri. Triangles
W.B. Wood Block
E. Bass Electric Bass
Band. Band

91

96

101

106

111

116

120

125

129

Perc. Snare: Four measures of quarter notes with accents. Hi-hat: Four measures of eighth-note patterns with accents. Triangle: Four measures of eighth-note patterns with accents. W.B.: Four measures of quarter notes. E. Bass: Four measures of eighth-note patterns. Band: Four measures of eighth-note patterns with triplets.

134

Perc. Snare: Five measures of quarter notes with accents. Hi-hat: Five measures of eighth-note patterns with accents. Triangle: Five measures of eighth-note patterns with accents. W.B.: Five measures of quarter notes. E. Bass: Five measures of eighth-note patterns. Band: Five measures of eighth-note patterns with triplets.

139

144

149

Perc. Snare: Four measures of quarter notes with accents. Perc. Hi-hat: Four measures of eighth notes with accents. Perc. Triangle: Four measures of eighth notes with accents. E. Bass: Four measures of eighth notes with accents. Band (T): Four measures of chords with accents. Band (B): Four measures of eighth notes with accents and triplets.

154

Perc. Snare: Four measures of quarter notes with accents. Perc. Hi-hat: Four measures of eighth notes with accents. Perc. Triangle: Four measures of eighth notes with accents. E. Bass: Four measures of eighth notes with accents. Band (T): Four measures of chords with accents and triplets. Band (B): Four measures of eighth notes with accents and triplets.

158

163

Perc. Perc. Perc. Tri. W.B. E. Bass Band. Band.

170

Perc. Perc. Perc. Tri. W.B. E. Bass Band. Band.

175

Perc.

Perc.

Perc.

Tri.

W.B.

E. Bass

Band.

180

Perc.

Perc.

Perc.

Tri.

W.B.

E. Bass

Band.

185

Perc. Snare
Perc. Cymbals
Perc. Tom-toms
Tri. Triangle
W.B. Woodblock
E. Bass Electric Bass
Band. Band

190

Perc. Snare
Perc. Cymbals
Perc. Tom-toms
Tri. Triangle
W.B. Woodblock
E. Bass Electric Bass
Band. Band

195

200

205

Perc. Snare
Perc. Hi-hat
Perc. Tom
Tri. Triangle
W.B. Woodblock
E. Bass Electric Bass
Band Piano

210

Perc. Snare
Perc. Hi-hat
Perc. Tom
Tri. Triangle
W.B. Woodblock
E. Bass Electric Bass
Band Piano

215

Perc. Snare
Perc. Hi-hat
Perc. Snare
Tri. Triangle
W.B. Woodblock
E. Bass Electric Bass
Band. Band (Trapezoidal)
Band. Band (Trapezoidal)

220

Perc. Snare
Perc. Hi-hat
Perc. Snare
Tri. Triangle
W.B. Woodblock
E. Bass Electric Bass
Band. Band (Trapezoidal)
Band. Band (Trapezoidal)

224

Percussion

Andre e Adriano - Geripoca Vai Piar

♩ = 109,999908

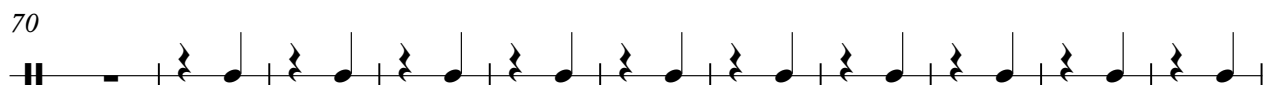
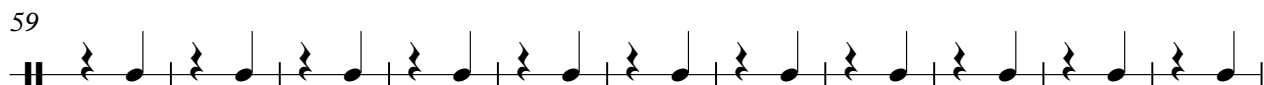
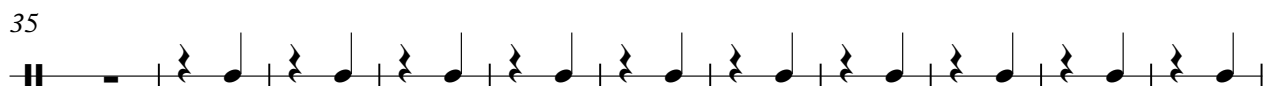
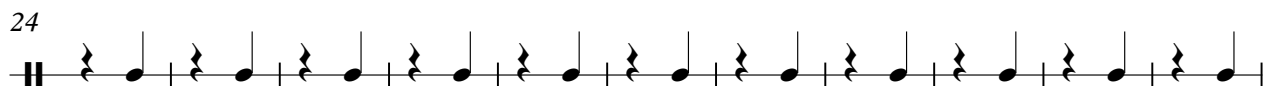
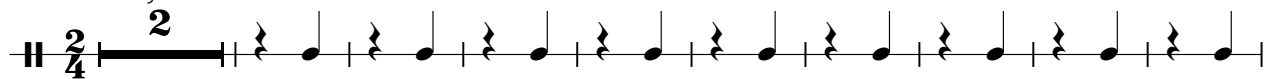

101

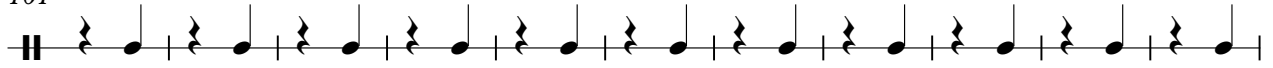

112

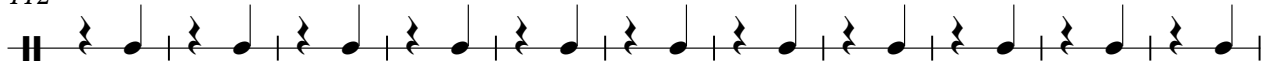

123

135

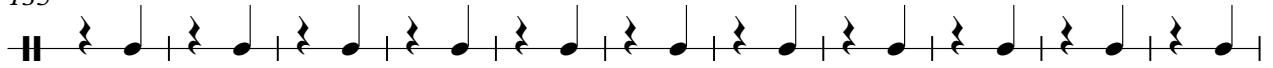

146

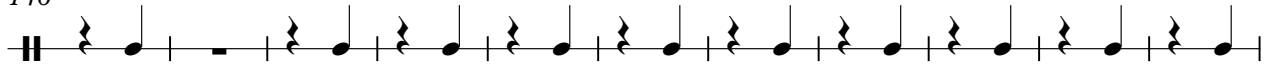

157

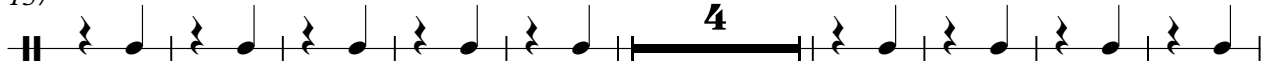

170

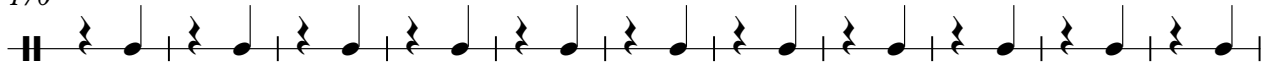

181

192

204

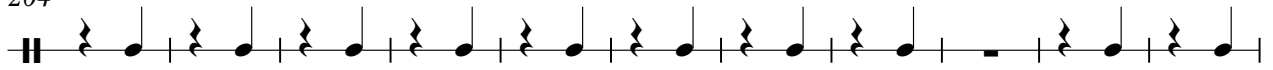

Percussion

215

222

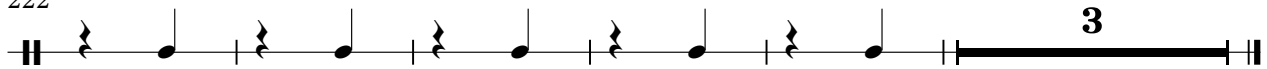

Percussion

Andre e Adriano - Geripoca Vai Piar

♩ = 109,999908

2

7

12

17

23

28

33

39

44

47

5

2

Percussion

55

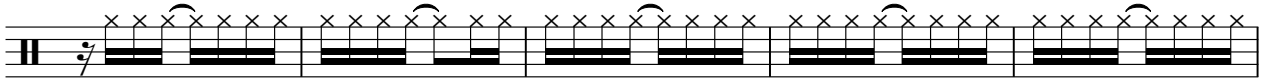

60

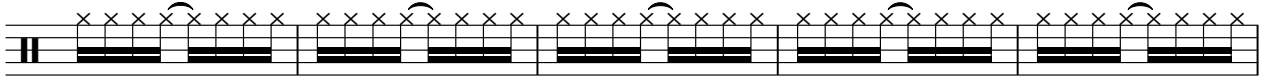

65

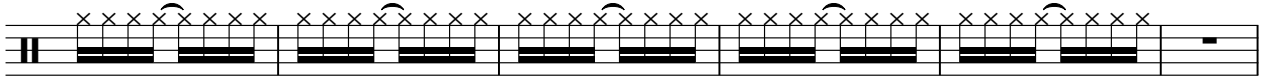

71

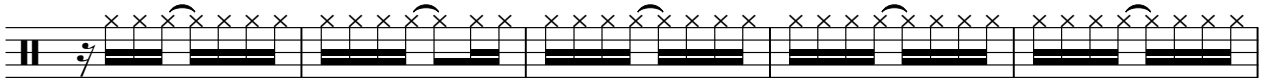

76

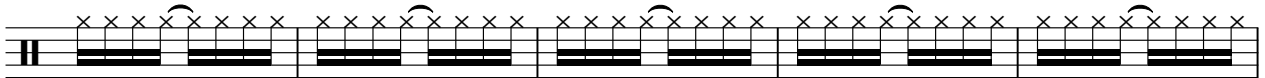

81

88

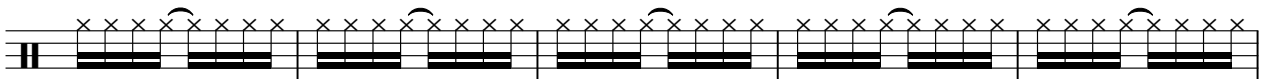

93

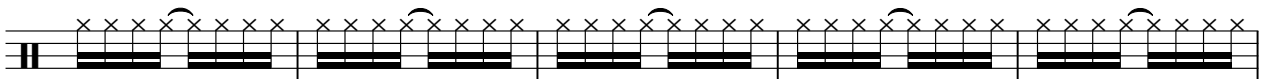

98

104

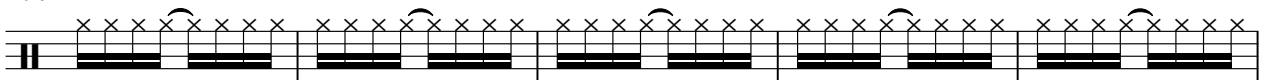

109

114

119

124

129

135

140

144

148

153

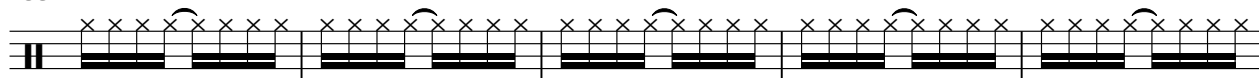

158

167

172

177

183

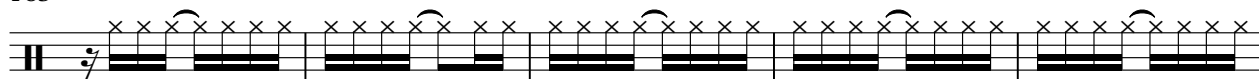

188

193

200

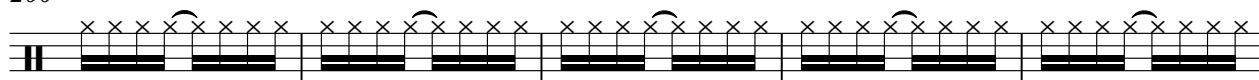

205

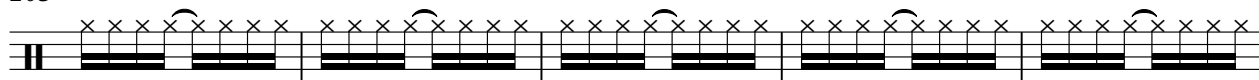

210

216

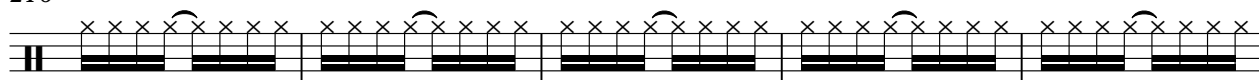

221

224

Percussion

Andre e Adriano - Geripoca Vai Piar

♩ = 109,999908

10

19

28

37

46

56

65

74

83

V.S.

92

101

110

119

128

137

146

155

164

174

183

192

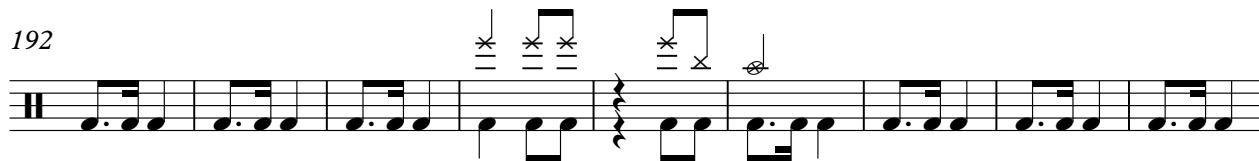

201

210

219

224

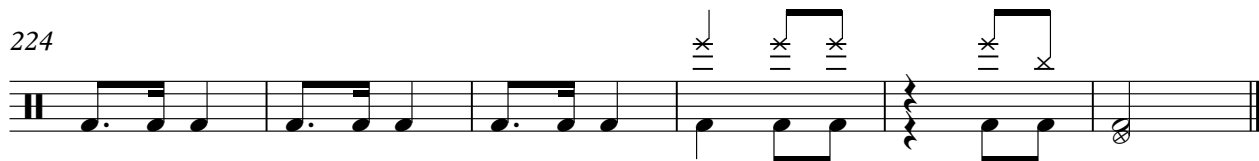

Triangle

Andre e Adriano - Geripoca Vai Piar

♩ = 109,999908

2

7

12

17

23

28

33

39

44

47

5

Triangle

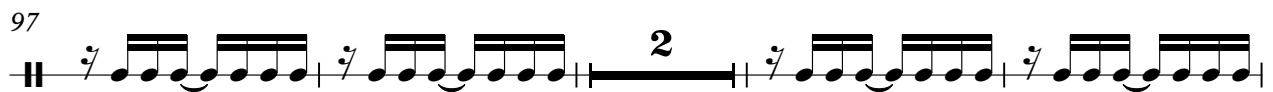
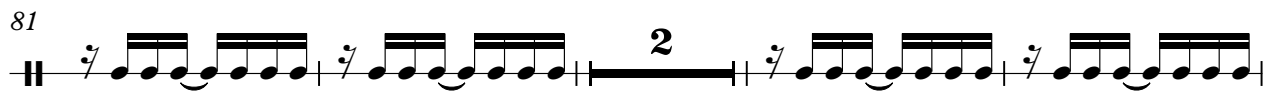
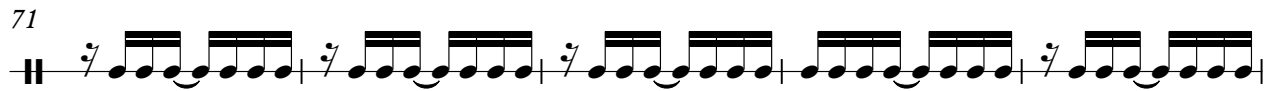
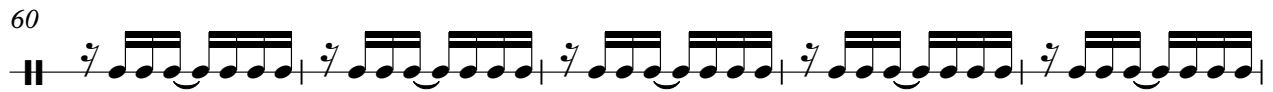
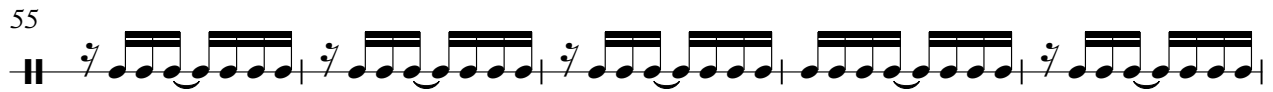

Triangle

108

113

118

123

128

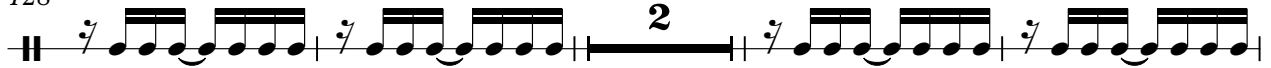

134

139

143

148

153

158

167

172

177

183

188

193

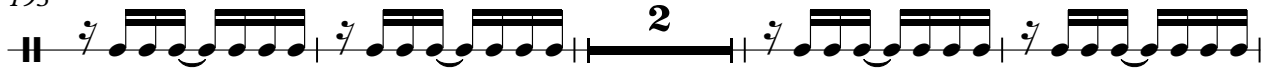

199

Triangle

204

209

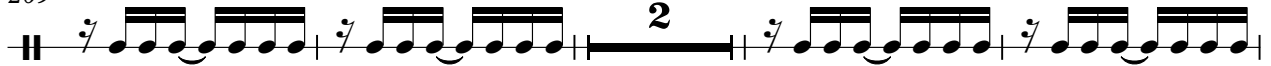

215

220

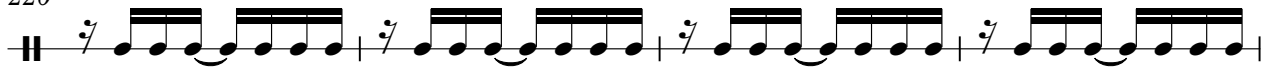

224

101

112

123

135

146

158

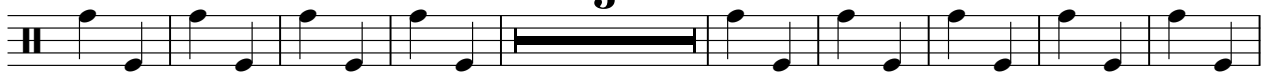

172

184

195

207

55

62

68

74

80

86

92

98

104

110

116

122

128

134

140

146

152

158

162

167

174

180

186

192

198

204

210

216

222

Bandoneon

Andre e Adriano - Geripoca Vai Piar

♩ = 109,999908

8

14

19

43

53

103

108

115

3

121

127

3

19

150

3

157

4

30

195

17

217

3

221

4

Bandoneon

Andre e Adriano - Geripoca Vai Piar

♩ = 109,999908

2

3

3

7

12

17

3

3

22

27

32

3

3

37

3

3

V.S.

42

47

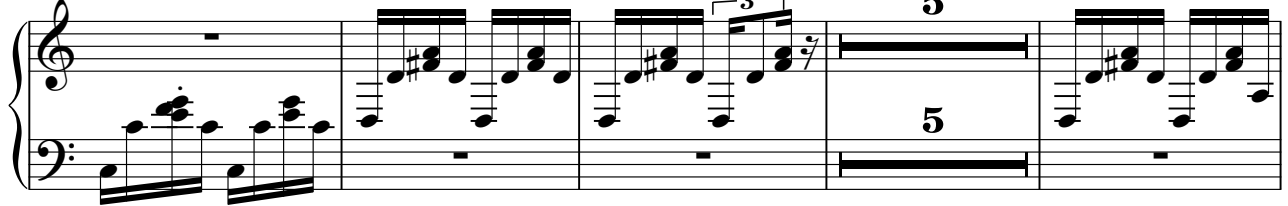

56

61

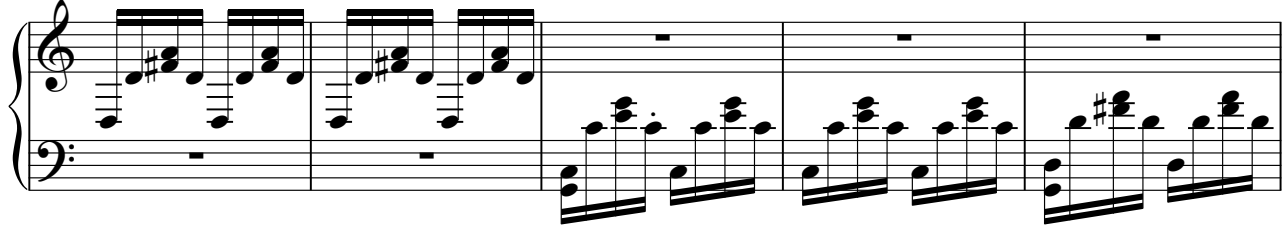

66

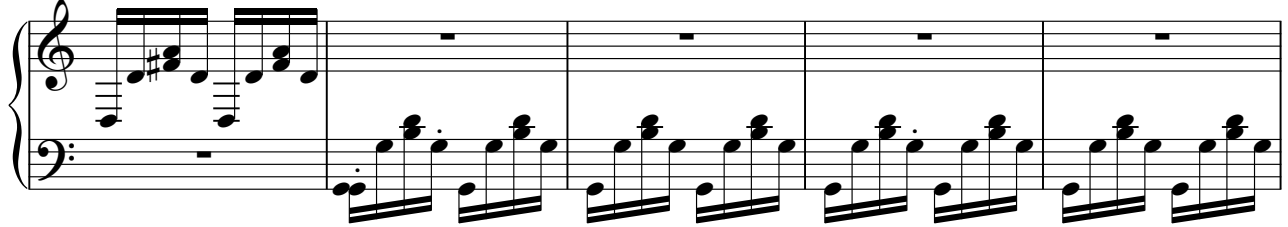

71

76

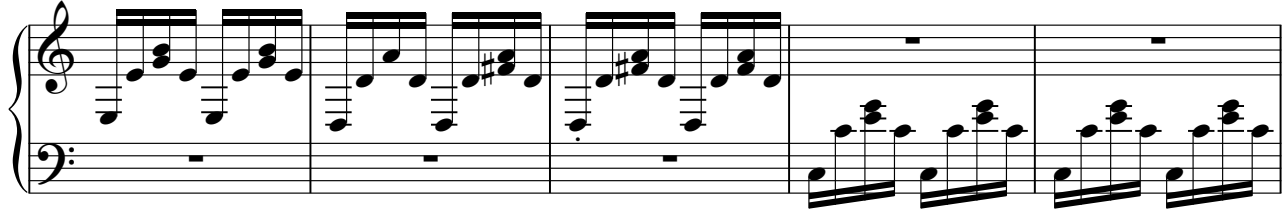

81

87

92

97

102

107

112

117

V.S.

162

5

171

176

181

186

191

193

197

202

207

212

217

222

225

3