

♩ = 142,050156

Percussion

Jazz Guitar

5-string Electric Bass

Bandoneon

♩ = 142,050156

Bandoneon

Solo

3

5

7

9

12

Perc.

J. Gtr.

E. Bass

Band.

23.6"  
15.1.00  
Hoje que eu gasto meus dez Reais

14

Perc.

J. Gtr.

E. Bass

Band.

16

18

20

Perc.

J. Gtr.

E. Bass

Band.

22

Perc.

J. Gtr.

E. Bass

Band.

24

Perc.

J. Gtr.

E. Bass

Band.

26

Perc.

J. Gtr.

E. Bass

Band.

29

Perc.

J. Gtr.

E. Bass

Band.

31

Perc.

J. Gtr.

E. Bass

Band.

33

Perc. J. Gtr. E. Bass Band.

35

Perc. J. Gtr. E. Bass Band.

37

Perc.

J. Gtr.

E. Bass

Band.

39

Perc.

J. Gtr.

E. Bass

Band.

41

Perc.

J. Gtr.

E. Bass

Band.

43

Perc.

J. Gtr.

E. Bass

Band.

45

Perc.

J. Gtr.

E. Bass

Band.

47

Perc.

J. Gtr.

E. Bass

Band.

49

Perc.

J. Gtr.

E. Bass

Band.

51

Perc.

J. Gtr.

E. Bass

Band.

53

56

58

Perc.

J. Gtr.

E. Bass

Band.

60

Perc.

J. Gtr.

E. Bass

Band.

62

Perc.

J. Gtr.

E. Bass

Band.

Band.

Solo

64

Perc.

J. Gtr.

E. Bass

Band.

Band.

Solo

66

Perc.

J. Gtr.

E. Bass

Band.

Band.

Solo

||

68

Perc.

J. Gtr.

E. Bass

Band.

Band.

Solo

70

73

76

Perc. J. Gtr. E. Bass Band.

78

Perc. J. Gtr. E. Bass Band.

20

80

Perc. J. Gtr. E. Bass Band.

82

Perc. J. Gtr. E. Bass Band.

84

Perc. J. Gtr. E. Bass Band.

86

Perc. J. Gtr. E. Bass Band.

88

Perc.

J. Gtr.

E. Bass

Band.

90

Perc.

J. Gtr.

E. Bass

Band.

92

Perc.

J. Gtr.

E. Bass

Band.

95

Perc.

J. Gtr.

E. Bass

Band.

97

100

102

Perc. J. Gtr. E. Bass Band.

104

Perc. J. Gtr. E. Bass Band.

106

Perc.

J. Gtr.

E. Bass

Band.

108

Perc.

J. Gtr.

E. Bass

Band.

110

112

114

116

# Percussion

♩ = 142,050156

4

6

8

11

14

16

18

20

22

V.S.

24

27

30

33

36

39

42

45

48

51

Percussion

54

57

59

61

64

66

68

71

74

77

V.S.

108

110

112

114

116

# Jazz Guitar

♩ = 142,050156

5

8

12

15

18

21

24

27

30

V.S.

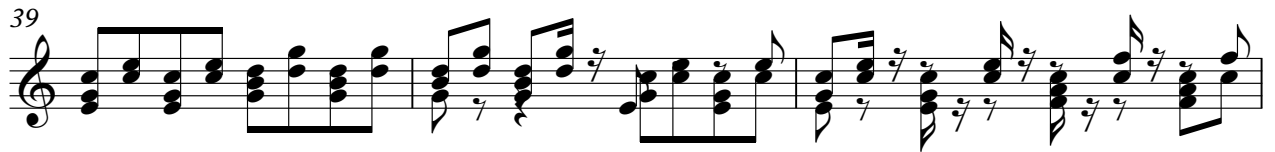

65

68

71

75

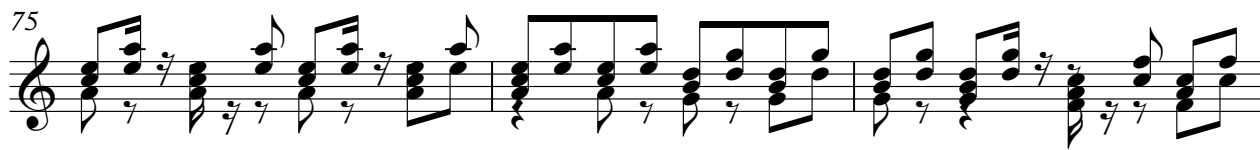

78

81

84

87

91

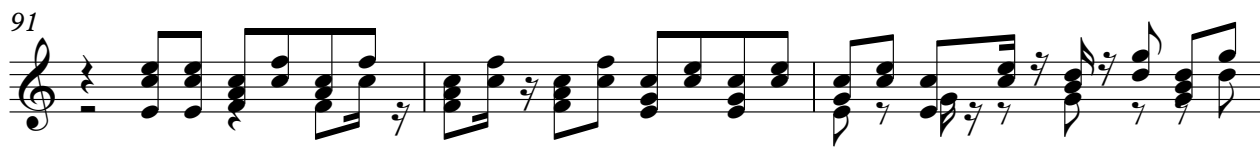

94

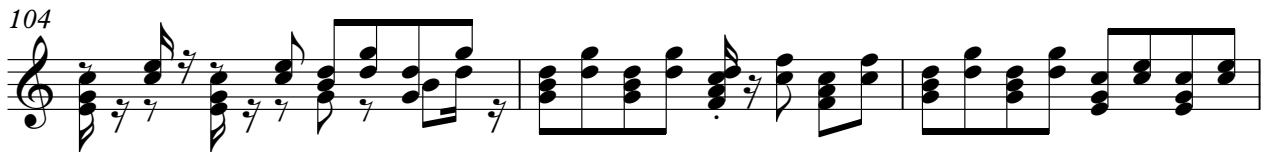

5-string Electric Bass

♩ = 142,050156

V.S.

54

59

64

70

76

82

87

90

94

99

104

109

114

Bandoneon

♩ = 142,050156

V.S.

71 **44**

116

# Bandoneon

♩ = 142,050156

V.S.

37

40

43

45

47

50

53

56

59

62

65

68

71

74

77

79

82

85

88

90

93

96

99

102

105

108

111

114

116

Solo

