

Andre e Andrade - Deixe As Aguas Rolar

♩ = 109,000145

♩ = 109,000145

4

Perc.

J. Gtr.

J. Gtr.

E. Gtr.

E. Gtr.

E. Bass

E. Pno.

Band.

Tape Smp. Str

8

Perc.

J. Gtr.

J. Gtr.

E. Gtr.

E. Gtr.

E. Bass

E. Pno.

Band.

Tape Smp. Str

11

Perc.

J. Gtr.

J. Gtr.

E. Gtr.

E. Gtr.

E. Bass

E. Pno.

Band.

Tape Smp. Str

15

Perc.

J. Gtr.

J. Gtr.

E. Gtr.

E. Bass

E. Pno.

Tape Smp. Str

19

Perc.

J. Gtr.

J. Gtr.

E. Gtr.

E. Gtr.

E. Bass

E. Pno.

Tape Smp. Str

24

Perc.

J. Gtr.

J. Gtr.

E. Gtr.

E. Gtr.

E. Bass

E. Pno.

Tape Smp. Str

28

Perc.

J. Gtr.

J. Gtr.

E. Gtr.

E. Gtr.

E. Bass

E. Pno.

Tape Smp. Str

32

Perc.

J. Gtr.

J. Gtr.

E. Gtr.

E. Bass

E. Pno.

Tape Smp. Str

||

37

Perc.

J. Gtr.

J. Gtr.

E. Gtr.

E. Gtr.

E. Bass

E. Pno.

Band

Tape Smp. Str

41

Perc.

J. Gtr.

J. Gtr.

E. Gtr.

E. Gtr.

E. Bass

E. Pno.

Tape Smp. Str

45

Perc.

J. Gtr.

J. Gtr.

E. Gtr.

E. Bass

E. Pno.

Tape Smp. Str

49

53

57 Perc. J. Gtr. J. Gtr. E. Gtr. E. Gtr. E. Bass E. Pno. Tape Smp. Str

61 Perc. J. Gtr. J. Gtr. E. Gtr. E. Bass E. Pno. Tape Smp. Str

65

Perc.

J. Gtr.

J. Gtr.

E. Gtr.

E. Gtr.

E. Bass

E. Pno.

Tape Smp. Str

69

Perc.

J. Gtr.

J. Gtr.

E. Gtr.

E. Gtr.

E. Bass

E. Pno.

Tape Smp. Str

73

Perc.

J. Gtr.

J. Gtr.

E. Gtr.

E. Bass

E. Pno.

Tape Smp. Str

77

Perc.

J. Gtr.

J. Gtr.

E. Gtr.

E. Gtr.

E. Bass

E. Pno.

Band.

Tape Smp. Str

81

Perc.

J. Gtr.

J. Gtr.

E. Gtr.

E. Gtr.

E. Bass

E. Pno.

Tape Smp. Str

85

Perc.

J. Gtr.

J. Gtr.

E. Gtr.

E. Bass

E. Pno.

Tape Smp. Str

88

Perc.

J. Gtr.

J. Gtr.

E. Gtr.

E. Gtr.

E. Bass

E. Pno.

Tape Smp. Str

Andre e Andrade - Deixe As Aguas Rolar

Percussion

♩ = 109,000145
2

6

10

14

18

22

26

30

33

37

V.S.

2

Percussion

40

44

48

52

56

59

63

66

69

73

Percussion

77

81

85

88

Andre e Andrade - Deixe As Aguas Rolar
Jazz Guitar

♩ = 109,000145

2

7

12

17

21

25

30

34

39

44

V.S.

48

53

58

63

68

73

77

82

86

89

Andre e Andrade - Deixe As Aguas Rolar
Jazz Guitar

♩ = 109,000145

2

7

12

18

23

28

33

38

43

48

V.S.

54

59

64

69

74

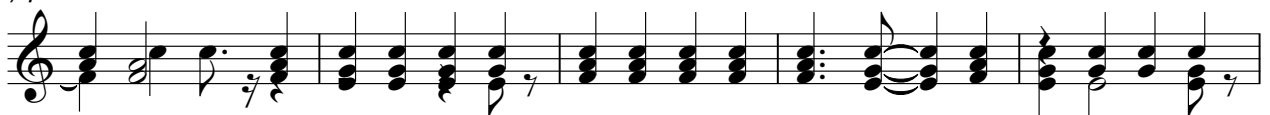

79

85

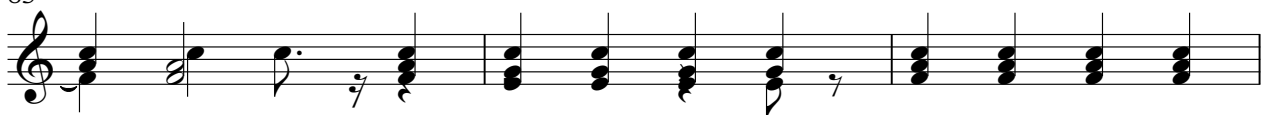

88

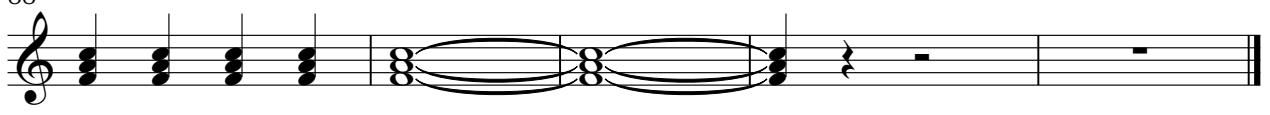

Andre e Andrade - Deixe As Aguas Rolar
Electric Guitar

♩ = 109,000145

6

11 8

25

31 6

42

48

53

59 6

70

2

Electric Guitar

76

81

87

Andre e Andrade - Deixe As Aguas Rolar
Electric Guitar

♩ = 109,000145

2

6

10

14

6

24

28

31

34

38

42

5

50

55

58

61

65

69

77

81

88

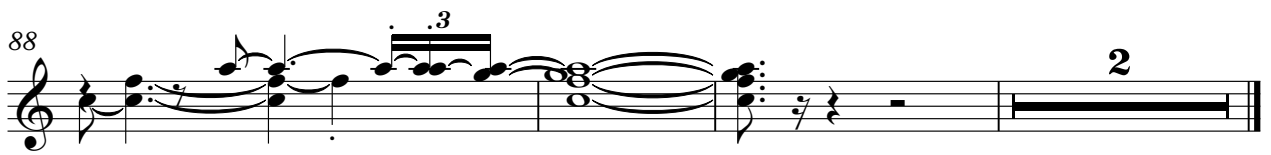

Andre e Andrade - Deixe As Aguas Rolar
Electric Bass

♩ = 109,000145

V.S.

59

64

70

75

81

86

89

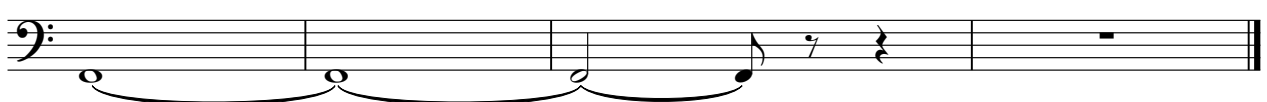

Andre e Andrade - Deixe As Aguas Rolar
Electric Piano

♩ = 109,000145

V.S.

24

28

31

34

37

40

44

48

52

56

59

63

V.S.

66

70

74

78

82

86

Andre e Andrade - Deixe As Aguas Rolar

Bandoneon

♩ = 109,000145

Andre e Andrade - Deixe As Aguas Rolar
Bandoneon

♩ = 109,000145

76

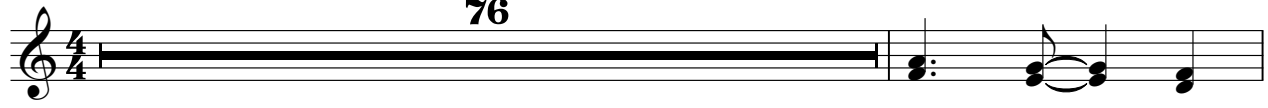

78

14

Celesta Andre e Andrade - Deixe As Aguas Rolar

$\text{♩} = 109,000145$

90

Andre e Andrade - Deixe As Aguas Rolar
Tape Sampler Keyboard [Strings]

♩ = 109,000145

2

10

18

26

34

42

50

58

66

V.S.

2

Tape Sampler Keyboard [Strings]

74

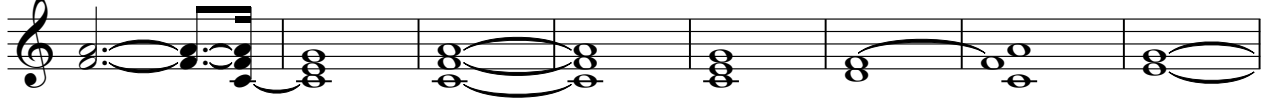

82

88

