

Andre Hazes - Andre Hazes Medley Medley 2

♩ = 73,010017

Track 5

Track 10

PIANO

Track 8

SL.GITAAR

Track 7

BASS

Track 9

melody

♩ = 73,010017

Track 6

The musical score is arranged in a multi-track format. It begins with a tempo marking of ♩ = 73,010017. The tracks are as follows:

Track 10

PIANO

Track 7

BASS

Track 6

Track 5

Track 10

PIANO

SL.GITAAR

BASS

melody

Track 6

8

Track 5

Track 10

PIANO

SL.GITAAR

BASS

melody

Track 6

10

Track 5

Track 10

PIANO

SL.GITAAR

BASS

melody

Track 6

11

Track 5

Track 10

PIANO

Track 8

SL.GITAAR

BASS

melody

Track 6

12

Track 5

Track 10

PIANO

SL.GITAAR

BASS

melody

Track 6

14

Track 5

Track 10

PIANO

Track 8

SL. GITAAR

BASS

melody

Track 6

16

Track 5

Track 10

PIANO

Track 8

SL.GITAAR

BASS

melody

Track 6

18

Track 10

PIANO

SL.GITAAR

BASS

melody

Track 6

20

Track 5

Track 10

PIANO

SL.GITAAR

BASS

melody

Track 6

22

Track 5

Track 10

PIANO

SL.GITAAR

BASS

melody

Track 6

23

Track 5

Track 10

PIANO

Track 8

SL.GITAAR

BASS

melody

Track 6

24

Track 5

Track 10

PIANO

SL.GITAAR

BASS

melody

Track 6

25

Track 5

Track 10

PIANO

Track 8

SL.GITAAR

BASS

melody

Track 6

26

Track 5

Track 10

PIANO

SL.GITAAR

BASS

melody

Track 6

27

Track 5

Track 10

PIANO

Track 8

SL.GITAAR

BASS

melody

Track 6

28

Track 5

Track 10

PIANO

SL.GITAAR

BASS

melody

Track 6

30

Track 5

Track 10

PIANO

SL.GITAAR

BASS

melody

Track 6

31

Track 5

Track 10

PIANO

Track 8

SL.GITAAR

BASS

melody

Track 6

32

Track 5

Track 10

PIANO

SL.GITAAR

BASS

melody

Track 6

33

Track 5

Track 10

PIANO

Track 8

SL.GITAAR

BASS

melody

Track 6

34

Track 5

Track 10

PIANO

SL.GITAAR

BASS

melody

Track 6

35

Track 5

Track 10

PIANO

Track 8

SL.GITAAR

BASS

melody

Track 6

36

Track 5

Track 10

PIANO

SL.GITAAR

BASS

melody

Track 6

38

Track 5

Track 10

PIANO

SL.GITAAR

BASS

Track 6

39

Track 5

Track 10

PIANO

Track 8

SL.GITAAR

BASS

Track 9

melody

Track 6

Detailed description of the musical score: The score consists of nine staves. Track 5 (treble clef) features a half note followed by a triplet of eighth notes. Track 10 (soprano clef) has a triplet of eighth notes, a half note, and another triplet of eighth notes. PIANO (treble clef) shows a triplet of eighth notes, a sixteenth note, and a triplet of eighth notes. Track 8 (treble clef) contains sixteenth notes with a triplet of eighth notes. SL.GITAAR (treble clef) has a half note, a triplet of eighth notes, and a half note. BASS (bass clef) features a half note, a triplet of eighth notes, and a half note. Track 9 (treble clef) is mostly empty with a few notes at the end. melody (treble clef) is mostly empty with a few notes at the end. Track 6 (bass clef) has a half note, a triplet of eighth notes, and a half note.

40

Track 5

Track 10

PIANO

SL.GITAAR

BASS

Track 9

melody

Track 6

42

Track 5

Track 10

PIANO

SL.GITAAR

BASS

Track 9

melody

Track 6

44

Track 5

Track 10

PIANO

SL.GITAAR

BASS

Track 9

melody

Track 6

46

Track 5

Track 10

PIANO

SL.GITAAR

BASS

Track 9

melody

Track 6

48

Track 5

Track 10

PIANO

SL.GITAAR

BASS

Track 9

melody

Track 6

50

Track 5

Track 10

PIANO

SL.GITAAR

BASS

Track 9

melody

Track 6

52

Track 5

Track 10

PIANO

SL.GITAAR

BASS

Track 9

melody

Track 6

54

Track 5

Track 10

PIANO

SL.GITAAR

BASS

Track 9

melody

Track 6

57

Track 5

Track 10

PIANO

SL.GITAAR

BASS

Track 9

melody

Track 6

59

Track 5

Track 10

PIANO

SL.GITAAR

BASS

Track 9

melody

Track 6

61

Track 5

Track 10

PIANO

SL.GITAAR

BASS

Track 9

melody

Track 6

63

Track 5

Track 10

PIANO

SL.GITAAR

BASS

Track 9

melody

Track 6

65

Track 5
Track 10
PIANO
SL.GITAAR
BASS
Track 9
melody
Track 6

67

Track 5
Track 10
PIANO
SL.GITAAR
BASS
Track 9
melody
Track 6

69

Track 5

Track 10

PIANO

SL.GITAAR

BASS

Track 9

Track 6

72

Track 5

Track 10

PIANO

SL.GITAAR

BASS

Track 9

Track 6

74

Track 5

Track 10

PIANO

SL.GITAAR

BASS

Track 9

Track 6

77

Track 5

Track 10

PIANO

SL.GITAAR

BASS

Track 6

79

Track 5

Track 10

PIANO

SL.GITAAR

BASS

Track 9

Track 6

82

Track 5

Track 10

PIANO

SL.GITAAR

BASS

Track 9

Track 6

85

Track 5

Track 10

PIANO

SL.GITAAR

BASS

Track 6

87

Track 5

Track 10

PIANO

Track 8

SL.GITAAR

Track 7

BASS

Track 9

Track 6

Andre Hazes - Andre Hazes Medley Medley 2

Track 5

♩ = 73,010017

6

11

16

24

29

35

41

45

51

55

Andre Hazes - Andre Hazes Medley Medley 2

Track 10

♩ = 73,010017

4

7

9

11

14

16

18

20

22

V.S.

Track 10

24

26

28

30

33

35

37

40

42

44

Track 10

V.S.

Track 10

70

72

74

77

79

81

84

87

PIANO

Andre Hazes - Andre Hazes Medley Medley 2

♩ = 73,010017

5

7

9

11

14

V.S.

16

18

21

23

25

27

29

31

33

35

37

39

42

45

48

50

52

55

58

60

63

65

67

69

72

75

77

79

82

85

87

♩ = 73,010017

10

2

Track 8

39

6 6 6 6 6

40

50

♩ = 73,010017

5

9

13

17

21

25

29

33

37

41

3

45

49

53

57

61

65

69

74

78

82

86

Andre Hazes - Andre Hazes Medley Medley 2

BASS

♩ = 73,010017

V.S.

42

46

50

54

58

62

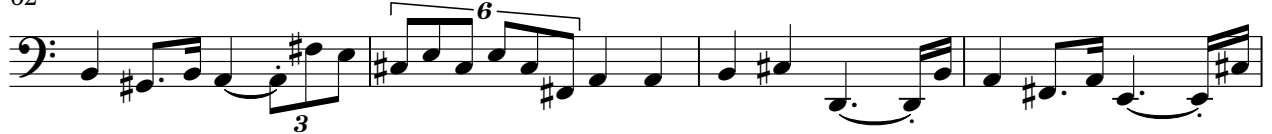

66

71

75

80

Track 9

Andre Hazes - Andre Hazes Medley Medley 2

♩ = 73,010017

38

41

45

49

53

61

67

73

81

Andre Hazes - Andre Hazes Medley Medley 2

melody

♩ = 73,010017

5

3

3

10

3

3

3

14

3

3

18

3

3

3

22

3

28

3

33

3

36

3

Andre Hazes - Andre Hazes Medley Medley 2

Track 6

♩ = 73,010017

8

15

20

27

34

40

43

46

49

V.S.

2

52

Track 6

56

61

65

71

76

81

86