

Linkin Park - A Place For My Head

♩ = 134,000061

STANDARD Drum*merged

WAVE*merged

2

STANDARD Drum*merged

WAVE*merged

3

STANDARD Drum*merged

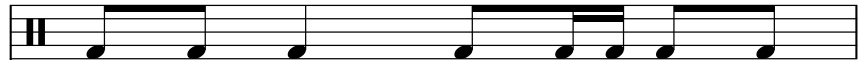

WAVE*merged

4

STANDARD Drum*merged

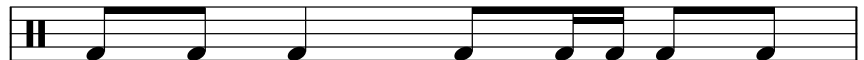

WAVE*merged

5

STANDARD Drum*merged

WAVE*merged

6

STANDARD Drum*merged

WAVE*merged

7

STANDARD Drum*merged

WAVE*merged

8

STANDARD Drum*merged

WAVE*merged

9

STANDARD Drum*merged

WAVE*merged

Distortion Gt*merged

10

STANDARD Drum*merged

WAVE*merged

This block contains the musical notation for measures 10. It consists of two staves. The top staff is labeled 'STANDARD Drum*merged' and shows a drum pattern with 'x' marks on the top line of the staff, indicating hits on the snare or cymbal. The bottom staff is labeled 'WAVE*merged' and shows a melodic line in a treble clef with various notes and rests.

11

STANDARD Drum*merged

WAVE*merged

Distortion Gt*merged

This block contains the musical notation for measures 11. It consists of three staves. The top staff is labeled 'STANDARD Drum*merged' and shows a drum pattern. The middle staff is labeled 'WAVE*merged' and shows a melodic line. The bottom staff is labeled 'Distortion Gt*merged' and shows a guitar part with notes and rests.

12

STANDARD Drum*merged

WAVE*merged

This block contains the musical notation for measures 12. It consists of two staves. The top staff is labeled 'STANDARD Drum*merged' and shows a drum pattern. The bottom staff is labeled 'WAVE*merged' and shows a melodic line.

13

STANDARD Drum*merged

WAVE*merged

Distortion Gt*merged

This block contains the musical notation for measures 13. It consists of three staves. The top staff is labeled 'STANDARD Drum*merged' and shows a drum pattern. The middle staff is labeled 'WAVE*merged' and shows a melodic line. The bottom staff is labeled 'Distortion Gt*merged' and shows a guitar part with notes and rests.

14

STANDARD Drum*merged

WAVE*merged

15

STANDARD Drum*merged

WAVE*merged

16

STANDARD Drum*merged

WAVE*merged

17

STANDARD Drum*merged

WAVE*merged

Distortion Gt*merged

18

STANDARD Drum*merged

Distortion Gt*merged

19

STANDARD Drum*merged

Distortion Gt*merged

20

STANDARD Drum*merged

Distortion Gt*merged

21

STANDARD Drum*merged

Distortion Gt*merged

23

STANDARD Drum*merged

Distortion Gt*merged

25

STANDARD Drum*merged

Distortion Gt*merged

27

STANDARD Drum*merged

Distortion Gt*merged

29

STANDARD Drum*merged

Distortion Gt*merged

Overdrive Gt.*merged

E. Piano1 *merged

31

STANDARD Drum*merged

Distortion Gt*merged

Overdrive Gt.*merged

E. Piano1 *merged

32

STANDARD Drum*merged

Distortion Gt*merged

Overdrive Gt.*merged

E. Piano1 *merged

33

STANDARD Drum*merged

Distortion Gt*merged

Overdrive Gt.*merged

E. Piano1 *merged

34

STANDARD Drum*merged

Distortion Gt*merged

Overdrive Gt.*merged

E. Piano1 *merged

35

STANDARD Drum*merged

Distortion Gt*merged

Overdrive Gt.*merged

E. Piano1 *merged

36

STANDARD Drum*merged

WAVE*merged

Distortion Gt*merged

Overdrive Gt.*merged

E. Piano1 *merged

1 6 4 4 2 2 2 2 2 2 4

38

STANDARD Drum*merged

WAVE*merged

Distortion Gt*merged

39

STANDARD Drum*merged

Distortion Gt*merged

40

STANDARD Drum*merged

Distortion Gt*merged

42

STANDARD Drum*merged

Distortion Gt*merged

44

STANDARD Drum*merged

Distortion Gt*merged

Bowed Glass *merged

46

STANDARD Drum*merged

Distortion Gt*merged

Bowed Glass *merged

48

STANDARD Drum*merged

Distortion Gt*merged

Bowed Glass *merged

50

STANDARD Drum*merged

Distortion Gt*merged

Bowed Glass *merged

52

STANDARD Drum*merged

Distortion Gt*merged

Overdrive Gt.*merged

E. Piano1 *merged

Bowed Glass *merged

54

STANDARD Drum*merged

Distortion Gt.*merged

Overdrive Gt.*merged

E. Piano1 *merged

1 6 4 4 2 2 2 2

55

STANDARD Drum*merged

Distortion Gt.*merged

Overdrive Gt.*merged

E. Piano1 *merged

2 4 1 1 1 1 1 2

56

STANDARD Drum*merged

Distortion Gt*merged

Overdrive Gt.*merged

E. Piano1 *merged

57

STANDARD Drum*merged

Distortion Gt*merged

Overdrive Gt.*merged

E. Piano1 *merged

Bowed Glass *merged

58

STANDARD Drum*merged

Distortion Gt*merged

Overdrive Gt.*merged

E. Piano1 *merged

Bowed Glass *merged

59

STANDARD Drum*merged

Distortion Gt*merged

Overdrive Gt.*merged

E. Piano1 *merged

Bowed Glass *merged

60

STANDARD Drum*merged

Distortion Gt*merged

Overdrive Gt.*merged

E. Piano1 *merged

Bowed Glass *merged

1 6 4 4 2 2 2 2

2 4

61

STANDARD Drum*merged

Distortion Gt*merged

Overdrive Gt.*merged

Choir Aahs *merged

E. Piano1 *merged

Bowed Glass *merged

2 4

63
Choir Aahs *merged

65
Choir Aahs *merged

67

STANDARD Drum *merged

Distortion Gt *merged

Overdrive Gt. *merged

Choir Aahs *merged

E. Piano1 *merged

70

STANDARD Drum*merged

Distortion Gt*merged

Overdrive Gt.*merged

E. Piano1 *merged

71

STANDARD Drum*merged

Distortion Gt*merged

Overdrive Gt.*merged

E. Piano1 *merged

72

STANDARD Drum*merged

Distortion Gt*merged

Overdrive Gt.*merged

E. Piano1 *merged

73

STANDARD Drum*merged

Distortion Gt*merged

Overdrive Gt.*merged

E. Piano1 *merged

Bowed Glass *merged

74

STANDARD Drum*merged

Distortion Gt*merged

Overdrive Gt.*merged

E. Piano1 *merged

Bowed Glass *merged

75

STANDARD Drum*merged

Distortion Gt*merged

Overdrive Gt.*merged

E. Piano1 *merged

Bowed Glass *merged

76

STANDARD Drum*merged

Distortion Gt*merged

Overdrive Gt.*merged

E. Piano1 *merged

Bowed Glass *merged

77

STANDARD Drum*merged

Distortion Gt*merged

Overdrive Gt.*merged

E. Piano1 *merged

Bowed Glass *merged

78

STANDARD Drum*merged

Distortion Gt*merged

Overdrive Gt.*merged

E. Piano1 *merged

Bowed Glass *merged

79

STANDARD Drum*merged

Distortion Gt*merged

Overdrive Gt.*merged

E. Piano1 *merged

Bowed Glass *merged

80

STANDARD Drum*merged

Distortion Gt*merged

Overdrive Gt.*merged

E. Piano1 *merged

Bowed Glass *merged

81

STANDARD Drum*merged

Distortion Gt*merged

Overdrive Gt.*merged

E. Piano1 *merged

Bowed Glass *merged

82

STANDARD Drum*merged

Distortion Gt*merged

Overdrive Gt.*merged

E. Piano1 *merged

Bowed Glass *merged

1 6 4 4 2 2 2 2

83

STANDARD Drum*merged

Distortion Gt*merged

Overdrive Gt.*merged

E. Piano1 *merged

Bowed Glass *merged

2 4 1 1 1 1 1 2

84

STANDARD Drum*merged

Distortion Gt*merged

Overdrive Gt.*merged

E. Piano1 *merged

Bowed Glass *merged

85

STANDARD Drum*merged

Distortion Gt*merged

Overdrive Gt.*merged

E. Piano1 *merged

Bowed Glass *merged

86

STANDARD Drum*merged

Distortion Gt*merged

87

STANDARD Drum*merged

Distortion Gt*merged

88

STANDARD Drum*merged

Distortion Gt*merged

89

STANDARD Drum*merged

Distortion Gt*merged

90

STANDARD Drum*merged

Distortion Gt*merged

91

STANDARD Drum*merged

Distortion Gt*merged

92

STANDARD Drum*merged

Distortion Gt*merged

93

STANDARD Drum*merged

Distortion Gt*merged

Overdrive Gt.*merged

E. Piano1 *merged

94

STANDARD Drum*merged

Distortion Gt*merged

Overdrive Gt.*merged

E. Piano1 *merged

95

STANDARD Drum*merged

Distortion Gt*merged

Overdrive Gt.*merged

E. Piano1 *merged

96

STANDARD Drum*merged

Distortion Gt*merged

Overdrive Gt.*merged

E. Piano1 *merged

97

STANDARD Drum*merged

Distortion Gt*merged

Overdrive Gt.*merged

E. Piano1 *merged

98

STANDARD Drum*merged

Distortion Gt.*merged

Overdrive Gt.*merged

E. Piano1 *merged

99

STANDARD Drum*merged

Distortion Gt.*merged

Overdrive Gt.*merged

E. Piano1 *merged

100

STANDARD Drum*merged

Distortion Gt*merged

Overdrive Gt.*merged

E. Piano1 *merged

101

STANDARD Drum*merged

Distortion Gt*merged

Overdrive Gt.*merged

E. Piano1 *merged

STANDARD Drum*merged Linkin Park - A Place For My Head

♩ = 134,000061

5

9

11

13

15

17

19

21

24

V.S.

27

30

33

36

39

42

45

48

51

54

57

60

70

73

76

79

82

85

87

89

V.S.

91

93

95

97

99

100

Linkin Park - A Place For My Head

WAVE*merged

♩ = 134,000061

3

5

7

9

11

13

15

17

38

Distortion Gt*merged

Linkin Park - A Place For My Head

♩ = 134,000061

8

13

3

19

22

25

28

32

36

40

43

V.S.

46

49

52

56

60

70

74

78

82

85

87

90

92

95

98

Linkin Park - A Place For My Head

Overdrive Gt.*merged

♩ = 134,000061

28

32

TAB
1 1 1 1 1 2 | 1 6 4 4 2 2 2 2 | 2 4 1 1 1 1 1 2

36

TAB
1 6 4 4 2 2 2 2 | 2 4 1 1 1 1 1 2 | 1 6 4 4 2 2 2 2 | 2 4 1 1 1 1 1 2

15

54

TAB
1 6 4 4 2 2 2 2 | 2 4 1 1 1 1 1 2 | 1 1 1 1 1 2

58

TAB
1 6 4 4 2 2 2 2 | 2 4 1 1 1 1 1 2 | 1 6 4 4 2 2 2 2 | 2 4 1 1 1 1 1 2

62

TAB
1 6 4 4 2 2 2 2 | 2 4 1 1 1 1 1 2 | 1 6 4 4 2 2 2 2 | 2 4 1 1 1 1 1 2

7

72

TAB
1 1 1 1 1 2 | 1 6 4 4 2 2 2 2 | 2 4 1 1 1 1 1 2

76

TAB
1 6 4 4 2 2 2 2 | 2 4 1 1 1 1 1 2 | 1 6 4 4 2 2 2 2 | 2 4 1 1 1 1 1 2

80

TAB
1 6 4 4 2 2 2 2 | 2 4 1 1 1 1 1 2 | 1 6 4 4 2 2 2 2 | 2 4 1 1 1 1 1 2

83

TAB
1 6 4 4 2 2 2 2 | 2 4 1 1 1 1 1 2 | 1 6 4 4 2 2 2 2 | 2 4 1 1 1 1 1 2

7

86

TAB
2 4 1 1 1 1 1 2 | 1 6 4 4 2 2 2 2 | 2 4 1 1 1 1 1 2

2 93

Overdrive Gt.*merged

T				
A	1 1 1 1 1 1 1	1 1 1 1 1 1 1 1 1	4 1 1 1 1 1 1 1	1 1 1 1 1 1 1 1 1
B				

97

T		
A	4 1 1 1 1 1 1 1	1 1 1 1 1 1 1 1 1
B		

99

T			
A	4 1 1 1 1 1 1 1	1 1 1 1 1 1 1 1 1	4 1
B			

♩ = 134,000061 **60**

63

66 **34**

Linkin Park - A Place For My Head

E. Piano1 *merged

♩ = 134,000061

28

31

34

38

15

56

59

7

69

72

75

78

V.S.

81

84

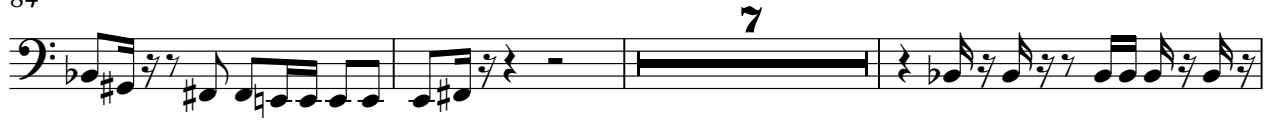

94

96

98

100

♩ = 134,000061

44

50

3

60

11

77

83

16