

Andre Hazes - Diep In M'n Hart

♩ = 100,000000

PAN FLUTE

DRUMS

MUTED GTR

OVERDRIVE

STEEL GTR

FRETLESS

CHOIR AAHS

♩ = 100,000000

STRINGS

6

9

12

PAN FLUTE

DRUMS

STEEL GTR

FRETLESS

STRINGS

15

PAN FLUTE

DRUMS

STEEL GTR

FRETLESS

STRINGS

17

PAN FLUTE

DRUMS

STEEL GTR

FRETLESS

STRINGS

20

PAN FLUTE

DRUMS

STEEL GTR

FRETLESS

STRINGS

23

PAN FLUTE

DRUMS

STEEL GTR

FRETLESS

STRINGS

26

PAN FLUTE

DRUMS

STEEL GTR

FRETLESS

STRINGS

29

32

34

PAN FLUTE

DRUMS

MUTED GTR

STEEL GTR

FRETLESS

CHOIR AAHS

STRINGS

37

PAN FLUTE

DRUMS

MUTED GTR

STEEL GTR

FRETLESS

CHOIR AAHS

STRINGS

39

PAN FLUTE

DRUMS

MUTED GTR

STEEL GTR

FRETLESS

CHOIR AAHS

STRINGS

41

PAN FLUTE

DRUMS

MUTED GTR

STEEL GTR

FRETLESS

CHOIR AAHS

STRINGS

44

46

48

PAN FLUTE

DRUMS

MUTED GTR

STEEL GTR

FRETLESS

CHOIR AAHS

STRINGS

50

PAN FLUTE

DRUMS

MUTED GTR

STEEL GTR

FRETLESS

CHOIR AAHS

STRINGS

52

PAN FLUTE

DRUMS

MUTED GTR

STEEL GTR

FRETLESS

CHOIR AAHS

STRINGS

54

PAN FLUTE

DRUMS

MUTED GTR

STEEL GTR

FRETLESS

CHOIR AAHS

STRINGS

56

PAN FLUTE

DRUMS

MUTED GTR

STEEL GTR

FRETLESS

CHOIR AAHS

STRINGS

58

PAN FLUTE

DRUMS

MUTED GTR

STEEL GTR

FRETLESS

CHOIR AAHS

STRINGS

61

PAN FLUTE

DRUMS

MUTED GTR

OVERDRIVE

STEEL GTR

FRETLESS

STRINGS

64

PAN FLUTE

DRUMS

MUTED GTR

OVERDRIVE

STEEL GTR

FRETLESS

STRINGS

67

PAN FLUTE

DRUMS

STEEL GTR

FRETLESS

STRINGS

70

PAN FLUTE

DRUMS

STEEL GTR

FRETLESS

STRINGS

72

PAN FLUTE

DRUMS

STEEL GTR

FRETLESS

STRINGS

75

PAN FLUTE

DRUMS

STEEL GTR

FRETLESS

STRINGS

78

PAN FLUTE

DRUMS

STEEL GTR

FRETLESS

STRINGS

81

PAN FLUTE

DRUMS

STEEL GTR

FRETLESS

STRINGS

84

87

90

PAN FLUTE

DRUMS

MUTED GTR

STEEL GTR

FRETLESS

CHOIR AAHS

STRINGS

93

PAN FLUTE

DRUMS

MUTED GTR

STEEL GTR

FRETLESS

CHOIR AAHS

STRINGS

95

PAN FLUTE

DRUMS

MUTED GTR

STEEL GTR

FRETLESS

CHOIR AAHS

STRINGS

97

PAN FLUTE

DRUMS

MUTED GTR

STEEL GTR

FRETLESS

CHOIR AAHS

STRINGS

100

PAN FLUTE

DRUMS

MUTED GTR

STEEL GTR

FRETLESS

STRINGS

102

PAN FLUTE

DRUMS

MUTED GTR

STEEL GTR

FRETLESS

STRINGS

104

PAN FLUTE

DRUMS

MUTED GTR

STEEL GTR

FRETLESS

CHOIR AAHS

STRINGS

106

PAN FLUTE

DRUMS

MUTED GTR

STEEL GTR

FRETLESS

CHOIR AAHS

STRINGS

108

PAN FLUTE

DRUMS

MUTED GTR

STEEL GTR

FRETLESS

CHOIR AAHS

STRINGS

110

PAN FLUTE

DRUMS

MUTED GTR

STEEL GTR

FRETLESS

CHOIR AAHS

STRINGS

112

PAN FLUTE

DRUMS

MUTED GTR

STEEL GTR

FRETLESS

CHOIR AAHS

STRINGS

114

PAN FLUTE

DRUMS

MUTED GTR

STEEL GTR

FRETLESS

CHOIR AAHS

STRINGS

PAN FLUTE

Andre Hazes - Diep In M'n Hart

♩ = 100,000000

6

12

18

25

32

40

48

56

63

69

V.S.

PAN FLUTE

76

83

90

98

106

113

♩ = 100,000000 ♪ = 98,000000

118

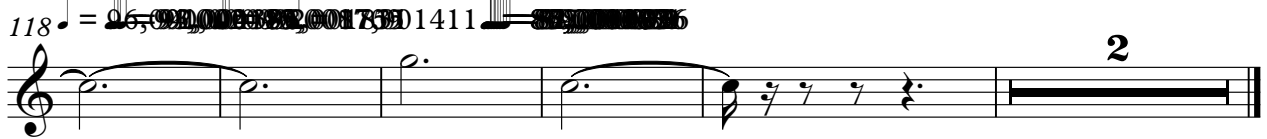

Andre Hazes - Diep In M'n Hart

DRUMS

♩ = 100,000000

3

8

12

16

20

25

30

35

40

45

V.S.

49

54

59

64

68

72

76

81

86

91

MUTED GTR

Andre Hazes - Diep In M'n Hart

♩ = 100,000000

3

8

24

36

42

48

54

60

63

24

MUTED GTR

89

95

101

107

113

♩ = 100,000000 ♩ = 99,000000

118

♩ = 96,000000 ♩ = 86,000000

STEEL GTR

Andre Hazes - Diep In M'n Hart

$\text{♩} = 100,000000$

3

8

12

15

19

22

26

29

32

35

V.S.

2

STEELGTR.

38

41

44

47

50

53

56

59

64

68

STEEL GTR

3

V.S.

FRETLESS

Andre Hazes - Diep In M'n Hart

♩ = 100,000000

3

11

18

25

32

39

46

53

60

68

V.S.

Andre Hazes - Diep In M'n Hart

STRINGS

♩ = 100,000000

3

7

13

20

31

39

46

51

59

63

