

Andre Hazes - Het Laatste Rondje

♩ = 104,000557

HARMONICA

DRUMS

CLEAN GTR

FRETLESS

E.PIANO 1

ECHO DROPS

♩ = 104,000557

STRINGS

4

6

8

HARMONICA

DRUMS

CLEAN GTR

FRETLESS

E.PIANO 1

ACCORDION

ECHO DROPS

STRINGS

10

HARMONICA

DRUMS

CLEAN GTR

FRETLESS

E.PIANO 1

ACCORDION

ECHO DROPS

STRINGS

12

DRUMS

CLEAN GTR

FRETLESS

E.PIANO 1

STRINGS

14

DRUMS

CLEAN GTR

FRETLESS

E.PIANO 1

STRINGS

16

DRUMS

CLEAN GTR

FRETLESS

E.PIANO 1

STRINGS

18

DRUMS

CLEAN GTR

FRETLESS

E.PIANO 1

STRINGS

20

DRUMS

CLEAN GTR

FRETLESS

E.PIANO 1

STRINGS

22

DRUMS

CLEAN GTR

FRETLESS

E.PIANO 1

STRINGS

24

DRUMS

CLEAN GTR

FRETLESS

E.PIANO 1

STRINGS

26

DRUMS

CLEAN GTR

FRETLESS

E.PIANO 1

ACCORDION

ECHO DROPS

STRINGS

28

DRUMS

CLEAN GTR

FRETLESS

E.PIANO 1

ACCORDION

ECHO DROPS

STRINGS

30

DRUMS

CLEAN GTR

FRETLESS

E.PIANO 1

ACCORDION

ECHO DROPS

STRINGS

32

HARMONICA

DRUMS

CLEAN GTR

FRETLESS

E.PIANO 1

ACCORDION

ECHO DROPS

STRINGS

34

HARMONICA

DRUMS

CLEAN GTR

FRETLESS

E.PIANO 1

ACCORDION

ECHO DROPS

STRINGS

36

DRUMS

CLEAN GTR

FRETLESS

E.PIANO 1

SLOWSTRING

STRINGS

38

DRUMS
CLEAN GTR
FRETLESS
E.PIANO 1
SLOWSTRING
STRINGS

40

DRUMS
CLEAN GTR
FRETLESS
E.PIANO 1
SLOWSTRING
STRINGS

42

DRUMS

CLEAN GTR

FRETLESS

E.PIANO 1

SLOWSTRING

ECHO DROPS

STRINGS

44

DRUMS

CLEAN GTR

FRETLESS

E.PIANO 1

SLOWSTRING

STRINGS

46

DRUMS

CLEAN GTR

FRETLESS

E.PIANO 1

SLOWSTRING

STRINGS

48

DRUMS

CLEAN GTR

FRETLESS

E.PIANO 1

SLOWSTRING

STRINGS

50

DRUMS

CLEAN GTR

FRETLESS

E.PIANO 1

ACCORDION

SLOWSTRING

ECHO DROPS

STRINGS

52

DRUMS

CLEAN GTR

FRETLESS

E.PIANO 1

ACCORDION

ECHO DROPS

STRINGS

54

DRUMS

CLEAN GTR

FRETLESS

E.PIANO 1

ACCORDION

ECHO DROPS

STRINGS

56

DRUMS

CLEAN GTR

FRETLESS

E.PIANO 1

ACCORDION

ECHO DROPS

STRINGS

58

HARMONICA

DRUMS

CLEAN GTR

FRETLESS

E.PIANO 1

ACCORDION

ECHO DROPS

STRINGS

60

HARMONICA

DRUMS

CLEAN GTR

FRETLESS

E.PIANO 1

ECHO DROPS

STRINGS

62

HARMONICA

DRUMS

CLEAN GTR

FRETLESS

E.PIANO 1

ECHO DROPS

STRINGS

64

HARMONICA

DRUMS

CLEAN GTR

FRETLESS

E.PIANO 1

ACCORDION

ECHO DROPS

STRINGS

66

HARMONICA

DRUMS

CLEAN GTR

FRETLESS

E.PIANO 1

ACCORDION

ECHO DROPS

STRINGS

68

DRUMS

CLEAN GTR

FRETLESS

E.PIANO 1

SLOWSTRING

STRINGS

70

72

74

DRUMS

CLEAN GTR

FRETLESS

E.PIANO 1

SLOWSTRING

ECHO DROPS

STRINGS

76

DRUMS

CLEAN GTR

FRETLESS

E.PIANO 1

SLOWSTRING

STRINGS

78

DRUMS

CLEAN GTR

FRETLESS

E.PIANO 1

SLOWSTRING

STRINGS

80

DRUMS

CLEAN GTR

FRETLESS

E.PIANO 1

SLOWSTRING

STRINGS

82

HARMONICA

DRUMS

CLEAN GTR

FRETLESS

E.PIANO 1

ACCORDION

SLOWSTRING

ECHO DROPS

STRINGS

84

HARMONICA

DRUMS

CLEAN GTR

FRETLESS

E.PIANO 1

ACCORDION

ECHO DROPS

STRINGS

86

HARMONICA

DRUMS

CLEAN GTR

FRETLESS

E.PIANO 1

ACCORDION

ECHO DROPS

STRINGS

88

HARMONICA

DRUMS

CLEAN GTR

FRETLESS

E.PIANO 1

ACCORDION

ECHO DROPS

STRINGS

90

HARMONICA

DRUMS

CLEAN GTR

FRETLESS

E.PIANO 1

ACCORDION

ECHO DROPS

STRINGS

92

HARMONICA

DRUMS

FRETLESS

E.PIANO 1

ACCORDION

ECHO DROPS

STRINGS

94

HARMONICA

DRUMS

FRETLESS

E.PIANO 1

ACCORDION

ECHO DROPS

STRINGS

96

HARMONICA

DRUMS

FRETLESS

E.PIANO 1

ACCORDION

ECHO DROPS

STRINGS

98

HARMONICA

DRUMS

FRETLESS

E.PIANO 1

ACCORDION

ECHO DROPS

STRINGS

100

HARMONICA

DRUMS

FRETLESS

ACCORDION

ECHO DROPS

STRINGS

102

HARMONICA

DRUMS

FRETLESS

ACCORDION

ECHO DROPS

STRINGS

104

HARMONICA

DRUMS

FRETLESS

ACCORDION

ECHO DROPS

STRINGS

106

HARMONICA

DRUMS

FRETLESS

ACCORDION

ECHO DROPS

STRINGS

HARMONICA

Andre Hazes - Het Laatste Rondje

♩ = 104,000557

2

7

22

33

24

61

67

16

87

92

98

103

3

DRUMS

Andre Hazes - Het Laatste Rondje

♩ = 104,000557

2

6

10

13

16

19

22

25

28

31

V.S.

34

34

37

37

40

40

43

43

46

46

49

49

52

52

55

55

58

58

61

61

DRUMS

64

67

70

73

76

79

82

85

88

91

V.S.

DRUMS

94

97

100

103

106

♩ = 104,000557

2

5

8

11

14

17

20

23

26

29

FRETLESS

Andre Hazes - Het Laatste Rondje

♩ = 104,000557

2

6

9

13

18

22

27

32

36

41

V.S.

92

E.PIANO 1

Andre Hazes - Het Laatste Rondje

♩ = 104,000557

2

9

16

22

28

34

40

47

V.S.

54

61

68

73

79

85

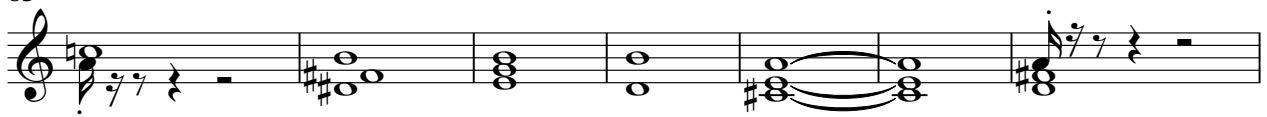

92

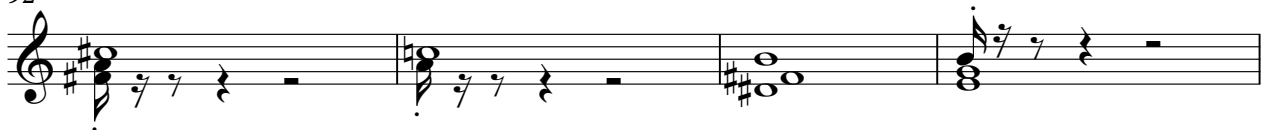

96

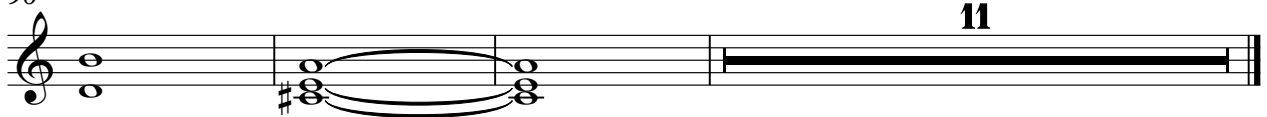

ACCORDION

Andre Hazes - Het Laatste Rondje

♩ = 104,000557

8 16

27

30

33 16

52

55

59 6 16

83

86

89

93

96

100

103

105

SLOWSTRING

Andre Hazes - Het Laatste Rondje

♩ = 104,000557

35

40

47

17

17

69

76

80

27

27

ECHO DROPS

Andre Hazes - Het Laatste Rondje

♩ = 104,000557

2

9 16

30

36 7 7

53

60

67 7 7

ECHO DROPS

83

90

96

103

2

STRINGS

Andre Hazes - Het Laatste Rondje

♩ = 104,000557

2

11

19

26

35

43

50

59

67

75

V.S.

2

STRINGS

83

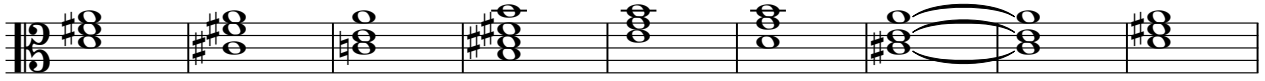

92

101

