

Andre Hazes - Ik Dacht Dat Het Uit Was

♩ = 96,990074

Percussion

Jazz Guitar

Electric Guitar

Electric Bass

Fretless Electric Bass

♩ = 96,990074

Viola

Solo

5

E. Bass

Vla.

Solo

2

7

E. Gtr.

E. Bass

Vla.

Solo

8

E. Gtr.

E. Bass

Vla.

Solo

10

Perc.

J. Gtr.

E. Gtr.

E. Bass

E. Bass

Vla.

Solo

14

Perc.

J. Gtr.

E. Bass

E. Bass

Vla.

Solo

17

Perc. J. Gtr. E. Bass E. Bass Vla. Solo

19

Perc. J. Gtr. E. Bass E. Bass Vla. Solo

22

Perc.

J. Gtr.

E. Bass

E. Bass

Vla.

Solo

25

Perc.

J. Gtr.

E. Bass

E. Bass

Vla.

Solo

27

Perc.

J. Gtr.

E. Bass

E. Bass

Vla.

Solo

30

Perc.

J. Gtr.

E. Bass

E. Bass

Vla.

Solo

33

Perc. J. Gtr. E. Bass E. Bass Vla. Solo

35

Perc. J. Gtr. E. Bass E. Bass Vla. Solo

37

Perc.

E. Gtr.

E. Bass

E. Bass

Vla.

Solo

40

Perc.

E. Gtr.

E. Bass

E. Bass

Vla.

Solo

43

Perc. E. Gtr. E. Bass E. Bass

Vla. Solo

46

Perc. E. Gtr. E. Bass E. Bass

Vla. Solo

48

Perc.

E. Gtr.

E. Bass

E. Bass

Vla.

Solo

50

Perc.

E. Gtr.

E. Bass

E. Bass

Vla.

Solo

53

Perc.

J. Gtr.

E. Bass

E. Bass

Vla.

Solo

56

Perc.

J. Gtr.

E. Bass

E. Bass

Vla.

Solo

58

Perc.

J. Gtr.

E. Bass

E. Bass

Vla.

Solo

60

Perc.

J. Gtr.

E. Bass

E. Bass

Vla.

Solo

63

Perc. J. Gtr. E. Bass E. Bass Vla. Solo

66

Perc. J. Gtr. E. Bass E. Bass Vla. Solo

68

Perc.

J. Gtr.

E. Bass

E. Bass

Vla.

Solo

71

Perc.

J. Gtr.

E. Bass

E. Bass

Vla.

Solo

74

Perc. J. Gtr. E. Bass E. Bass Vla. Solo

76

Perc. J. Gtr. E. Bass E. Bass Vla. Solo

78

Perc.

E. Gtr.

E. Bass

E. Bass

Vla.

Solo

81

Perc.

E. Gtr.

E. Bass

E. Bass

Vla.

Solo

84

Perc.

E. Gtr.

E. Bass

E. Bass

Vla.

Solo

87

Perc.

E. Gtr.

E. Bass

E. Bass

Vla.

Solo

89

Perc. E. Gtr. E. Bass E. Bass Vla. Solo

91

Perc. E. Gtr. E. Bass E. Bass Vla. Solo

94

Perc. J. Gtr. E. Gtr. E. Bass E. Bass Solo

98

Perc. J. Gtr. E. Gtr. E. Bass E. Bass Solo

101

Perc.

J. Gtr.

E. Gtr.

E. Bass

E. Bass

Vla.

Solo

104

107

Perc.

J. Gtr.

E. Gtr.

E. Bass

E. Bass

Vla.

Solo

109

111

113

Perc. E. Gtr. E. Bass E. Bass Vla. Solo

115

Perc. E. Gtr. E. Bass E. Bass Vla. Solo

117

Perc. E. Gtr. E. Bass E. Bass Vla. Solo

119

Perc. E. Gtr. E. Bass E. Bass Vla. Solo

121

Perc. E. Gtr. E. Bass E. Bass Vla. Solo

123

Perc. E. Gtr. E. Bass E. Bass Vla. Solo

126

Perc.

E. Gtr.

E. Bass

E. Bass

Vla.

Solo

3

129

E. Gtr.

E. Bass

E. Bass

Vla.

Solo

131

Andre Hazes - Ik Dacht Dat Het Uit Was

Percussion

♩ = 96,990074

11

16

21

26

31

36

41

46

51

57

V.S.

62

67

72

77

82

87

92

97

102

107

112

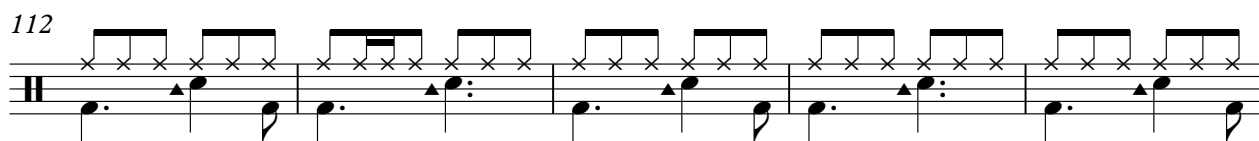

117

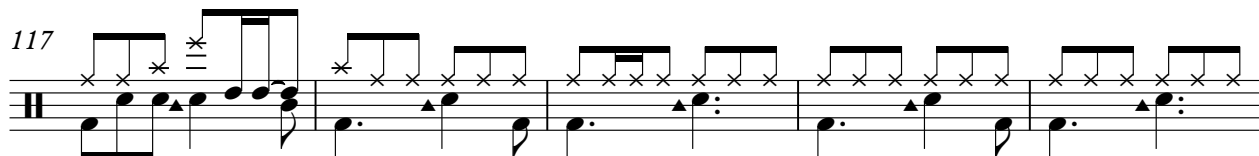

122

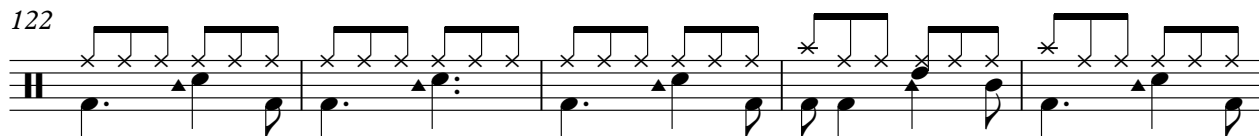

127

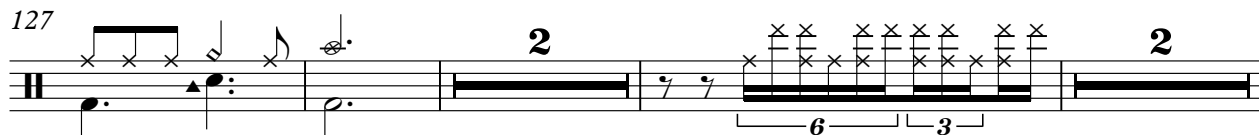

134

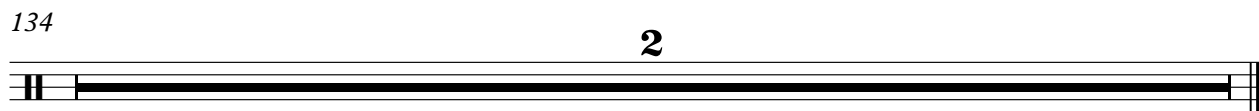

♩ = 96,990074

11

16

20

24

28

32

35

16

53

58

61

65

69

73

78

16

98

103

107

24

134

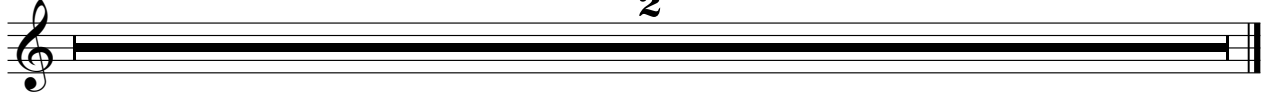

Andre Hazes - Ik Dacht Dat Het Uit Was

Electric Guitar

♩ = 96,990074

6

12 25

43

51 25

82

88 3

94 3

99

103 3

108 3

V.S.

113

118

125

130

Andre Hazes - Ik Dacht Dat Het Uit Was

Electric Bass

♩ = 96,990074

3

12

20

28

36

43

50

58

65

72

V.S.

Fretless Electric Bass

Andre Hazes - Ik Dacht Dat Het Uit Was

♩ = 96,990074

10

16

22

28

35

41

48

54

60

67

V.S.

2

Fretless Electric Bass

74

75

76

77

78

79

80

87

93

99

104

110

116

122

126

4

134

2

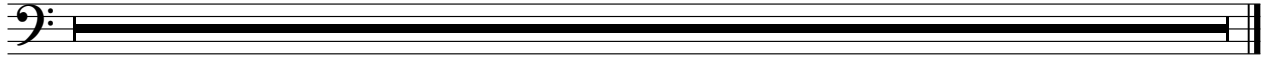

Andre Hazes - Ik Dacht Dat Het Uit Was

Viola

♩ = 96,990074

3

7

9

16

24

32

40

47

51

60

V.S.

Viola

68

76

83

89

94

8

110

117

122

127

130

2

Andre Hazes - Ik Dacht Dat Het Uit Was

Solo

♩ = 96,990074

2

7

12

17

20

24

26

29

32

35

V.S.

V.S.

109

112

114

116

119

122

124

128

134

2
