

Andre Hazes - Ik Meen 't 3

♩ = 103,001640

#Bassdrum  
#Clsd.Hih  
#Open Hih  
#Room Snr  
#A.Piano  
Pickd.Bas  
#St.Sl.St  
St.Str.Gt  
Clean Gtr

5

#Bassdrum  
#Clsd.Hih  
#Pdl.Hiha  
#Open Hih  
#Crsh.Cmb  
#Room Snr  
#A.Piano  
Pickd.Bas  
#St.Sl.St  
Vocal-Lin  
St.Str.Gt  
Clean Gtr  
#Pdl.Stee

8

#Bassdrum  
#Clsd.Hih  
#Open Hih  
#Room Snr  
#A.Piano  
Pickd.Bas  
Vocal-Lin  
St.Str.Gt  
Clean Gtr

10

#Bassdrum  
#Clsd.Hih  
#Room Snr  
#A.Piano  
Pickd.Bas  
Vocal-Lin  
St.Str.Gt  
Clean Gtr

12

#Bassdrum  
#Clsd.Hih  
#Open Hih  
#Room Snr  
#A.Piano  
Pickd.Bas  
Vocal-Lin  
St.Str.Gt  
Clean Gtr

14

#Bassdrum  
#Clsd.Hih  
#Open Hih  
#Crsh.Cmb  
#Room Snr  
#A.Piano  
Pickd.Bas  
#St.Sl.St  
Vocal-Lin  
St.Str.Gt  
Clean Gtr

16

#Bassdrum  
#Clsd.Hih  
#Open Hih  
#Room Snr  
#A.Piano  
Pickd.Bas  
#St.Sl.St  
Vocal-Lin  
St.Str.Gt  
Clean Gtr  
#Pdl.Stee

18

#Bassdrum  
#Clsd.Hih  
#Open Hih  
#Room Snr  
#A.Piano  
Pickd.Bas  
#St.Sl.St  
Vocal-Lin  
St.Str.Gt  
Clean Gtr

20

#Bassdrum  
#Clsd.Hih  
#Room Snr  
#A.Piano  
Pickd.Bas  
#St.Sl.St  
Vocal-Lin  
St.Str.Gt  
Clean Gtr

22

#Bassdrum  
#Clsd.Hih  
#Pdl.Hiha  
#Open Hih  
#Crsh.Cmb  
#Room Snr  
#A.Piano  
Pickd.Bas  
#St.Sl.St  
Vocal-Lin  
St.Str.Gt  
Clean Gtr  
#Pdl.Stee

24

#Bassdrum  
#Clsd.Hih  
#Room Snr  
#A.Piano  
Pickd.Bas  
#St.Sl.St  
Vocal-Lin  
St.Str.Gt  
Clean Gtr  
#Pdl.Stee

26

#Bassdrum  
#Clsd.Hih  
#Open Hih  
#Room Snr  
#A.Piano  
Pickd.Bas  
#St.Sl.St  
Vocal-Lin  
St.Str.Gt  
Clean Gtr

28

#Bassdrum  
#Clsd.Hih  
#Open Hih  
#Room Snr  
#A.Piano  
Pickd.Bas  
#St.Sl.St  
Vocal-Lin  
St.Str.Gt  
Clean Gtr

31

#Bassdrum  
#Clsd.Hih  
#Pdl.Hiha  
#Open Hih  
#Crsh.Cmb  
#Room Snr  
#A.Piano  
Pickd.Bas  
#St.Sl.St  
Vocal-Lin  
St.Str.Gt  
Clean Gtr

33

#Bassdrum  
#Clsd.Hih  
#Room Snr  
#A.Piano  
Pickd.Bas  
#St.Sl.St  
Vocal-Lin  
St.Str.Gt  
Clean Gtr  
#Pdl.Stee

35

#Bassdrum  
#Clsd.Hih  
#Open Hih  
#Room Snr  
#A.Piano  
Pickd.Bas  
#St.Sl.St  
Vocal-Lin  
St.Str.Gt  
Clean Gtr  
#Pdl.Stee

37

#Bassdrum  
#Clsd.Hih  
#Open Hih  
#Room Snr  
#A.Piano  
Pickd.Bas  
#St.Sl.St  
Vocal-Lin  
St.Str.Gt  
Clean Gtr  
#Pdl.Stee

39

#Bassdrum  
#Clsd.Hih  
#Open Hih  
#Crsh.Cmb  
#Room Snr  
#A.Piano  
Pickd.Bas  
#St.Sl.St  
Vocal-Lin  
St.Str.Gt  
Clean Gtr  
#Pdl.Stee

41

#Bassdrum  
#Clsd.Hih  
#Room Snr  
#A.Piano  
Pickd.Bas  
#St.Sl.St  
Vocal-Lin  
St.Str.Gt  
Clean Gtr  
#Pdl.Stee

43

#Bassdrum  
#Clsd.Hih  
#Open Hih  
#Room Snr  
#A.Piano  
Pickd.Bas  
#St.Sl.St  
Vocal-Lin  
St.Str.Gt  
Clean Gtr  
#Pdl.Stee

45

#Bassdrum  
#Clsd.Hih  
#Room Snr  
#A.Piano  
Pickd.Bas  
#St.Sl.St  
Vocal-Lin  
St.Str.Gt  
Clean Gtr

3

47

#Bassdrum  
#Clsd.Hih  
#Room Snr  
#A.Piano  
Pickd.Bas  
#St.Sl.St  
Vocal-Lin  
St.Str.Gt  
Clean Gtr  
#Pdl.Stee

49

#Bassdrum

#Clsd.Hih

#Pdl.Hiha

#Open Hih

#Crsh.Cmb

#Room Snr

#A.Piano

Pickd.Bas

#St.Sl.St

St.Str.Gtr

Clean Gtr

#Pdl.Stee

51

#Bassdrum  
#Clsd.Hih  
#Open Hih  
#Crsh.Cmb  
#Room Snr  
#A.Piano  
Pickd.Bas  
#St.Sl.St  
Vocal-Lin  
St.Str.Gt  
Clean Gtr  
#Pdl.Stee

53

#Bassdrum  
#Clsd.Hih  
#Crsh.Cmb  
#Room Snr  
#A.Piano  
Pickd.Bas  
#St.Sl.St  
Vocal-Lin  
St.Str.Gt  
Clean Gtr  
#Pdl.Stee

55

#Bassdrum  
#Clsd.Hih  
#Open Hih  
#Room Snr  
#A.Piano  
Pickd.Bas  
#St.Sl.St  
Vocal-Lin  
St.Str.Gt  
Clean Gtr  
#Pdl.Stee

57

#Bassdrum  
#Clsd.Hih  
#Pdl.Hiha  
#Open Hih  
#Room Snr  
#A.Piano  
Pickd.Bas  
#St.Sl.St  
Vocal-Lin  
St.Str.Gt  
Clean Gtr  
#Pdl.Stee

59

#Bassdrum  
#Clsd.Hih  
#Open Hih  
#Crsh.Cmb  
#Room Snr  
#A.Piano  
Pickd.Bas  
#St.Sl.St  
Vocal-Lin  
St.Str.Gt  
Clean Gtr  
#Pdl.Stee

61

#Bassdrum  
#Clsd.Hih  
#Open Hih  
#Room Snr  
#A.Piano  
Pickd.Bas  
#St.Sl.St  
Vocal-Lin  
St.Str.Gt  
Clean Gtr  
#Pdl.Stee

63

#Bassdrum  
#Clsd.Hih  
#Crsh.Cmb  
#Room Snr  
#A.Piano  
Pickd.Bas  
#St.Sl.St  
Vocal-Lin  
St.Str.Gt  
Clean Gtr  
#Pdl.Stee

65

#Bassdrum  
#Clsd.Hih  
#Open Hih  
#Room Snr  
#A.Piano  
Pickd.Bas  
#St.Sl.St  
Vocal-Lin  
St.Str.Gt  
Clean Gtr  
#Pdl.Stee

67

#Bassdrum  
#Clsd.Hih  
#Open Hih  
#Crsh.Cmb  
#Room Snr  
#A.Piano  
Pickd.Bas  
#St.Sl.St  
Vocal-Lin  
St.Str.Gt  
Clean Gtr  
#Pdl.Stee

69

#Bassdrum  
#Clsd.Hih  
#Open Hih  
#Room Snr  
#A.Piano  
Pickd.Bas  
#St.Sl.St  
Vocal-Lin  
St.Str.Gt  
Clean Gtr  
#Pdl.Stee

71

#Bassdrum

#Clsd.Hih

#Open Hih

#Crsh.Cmb

#Room Snr

#A.Piano

Pickd.Bas

#St.Sl.St

Vocal-Lin

St.Str.Gt

Clean Gtr

#Pdl.Stee

73

#Bassdrum

#Clsd.Hih

#Pdl.Hiha

#Open Hih

#Room Snr

#A.Piano

Pickd.Bas

#St.Stl.St

Vocal-Lin

St.Str.Gt

Clean Gtr

#Pdl.Stee

75

#Bassdrum

#Clsd.Hih

#Crsh.Cmb

#Crsh.Cmb

#Room Snr

#A.Piano

Pickd.Bas

#St.Sl.St

Vocal-Lin

St.Str.Gt

Clean Gtr

#Pdl.Stee

77

#Bassdrum  
#Clsd.Hih  
#Open Hih  
#Crsh.Cmb  
#Room Snr  
#A.Piano  
Pickd.Bas  
#St.Sl.St  
Vocal-Lin  
St.Str.Gt  
Clean Gtr  
#Pdl.Stee

79

#Bassdrum  
#Clsd.Hih  
#Room Snr  
#A.Piano  
Pickd.Bas  
#St.Sl.St  
Vocal-Lin  
St.Str.Gt  
Clean Gtr  
#Pdl.Stee

81

#Bassdrum  
#Clsd.Hih  
#Open Hih  
#Room Snr  
#A.Piano  
Pickd.Bas  
#St.Sl.St  
Vocal-Lin  
St.Str.Gt  
Clean Gtr  
#Pdl.Stee

83

#Bassdrum  
#Clsd.Hih  
#Open Hih  
#Crsh.Cmb  
#Room Snr  
#A.Piano  
Pickd.Bas  
#St.Sl.St  
Vocal-Lin  
St.Str.Gt  
Clean Gtr  
#Pdl.Stee

85

#Bassdrum  
#Clsd.Hih  
#Open Hih  
#Room Snr  
#A.Piano  
Pickd.Bas  
#St.Sl.St  
Vocal-Lin  
St.Str.Gt  
Clean Gtr  
#Pdl.Stee

87

#Bassdrum  
#Clsd.Hih  
#Crsh.Cmb  
#Room Snr  
#A.Piano  
Pickd.Bas  
#St.Sl.St  
Vocal-Lin  
St.Str.Gt  
Clean Gtr  
#Pdl.Stee

89

#Bassdrum

#Clsd.Hih

#Pdl.Hiha

#Open Hih

#Room Snr

#A.Piano

Pickd.Bas

#St.Sl.St

Vocal-Lin

St.Str.Gt

Clean Gtr

#Pdl.Stee

91

#Bassdrum  
#Clsd.Hih  
#Open Hih  
#Crsh.Cmb  
#Room Snr  
#A.Piano  
Pickd.Bas  
#St.Sl.St  
Vocal-Lin  
St.Str.Gt  
Clean Gtr  
#Pdl.Stee

93

#Bassdrum  
#Clsd.Hih  
#Room Snr  
#A.Piano  
Pickd.Bas  
#St.Sl.St  
Vocal-Lin  
St.Str.Gt  
Clean Gtr  
#Pdl.Stee

95

#Bassdrum  
#Clsd.Hih  
#Open Hih  
#Crsh.Cmb  
#Room Snr  
#A.Piano  
Pickd.Bas  
#St.Sl.St  
Vocal-Lin  
St.Str.Gt  
Clean Gtr  
#Pdl.Stee

97

#Bassdrum  
#Clsd.Hih  
#Room Snr  
#A.Piano  
Pickd.Bas  
#St.Sl.St  
Vocal-Lin  
St.Str.Gt  
Clean Gtr  
#Pdl.Stee

#Bassdrum

Andre Hazes - Ik Meen `t 3

♩ = 103,001640

2

8

14

20

26

32

38

44

50

56

V.S.

2

#Bassdrum

62

68

74

80

86

92

96

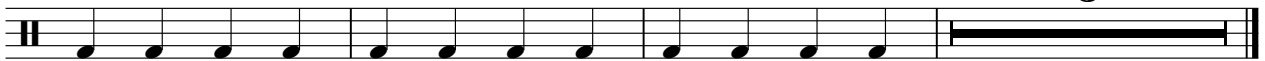

3

#Clsd.Hih

Andre Hazes - Ik Meen 't 3

♩ = 103,001640

2

6

9

12

15

18

21

24

27

29

2

#Clsd.Hih

32

35

38

41

44

47

51

54

57

61

64

67

70

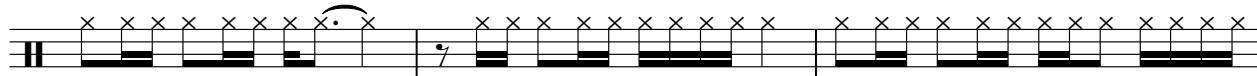

73

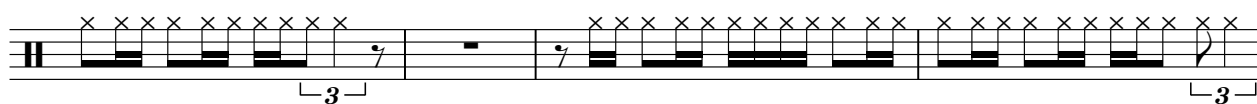

77

80

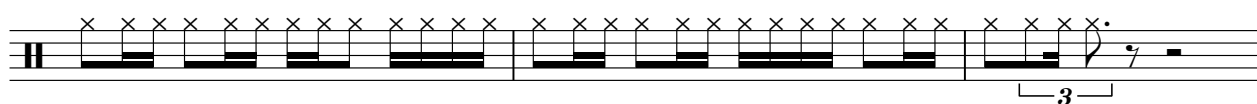

83

86

89

93

4

#Clsd.Hih

96

98

#Pdl.Hiha

Andre Hazes - Ik Meen `t 3

♩ = 103,001640

5 15 8

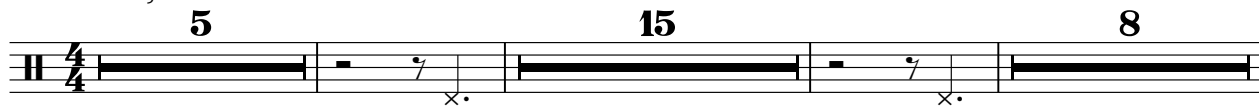

31 18 7

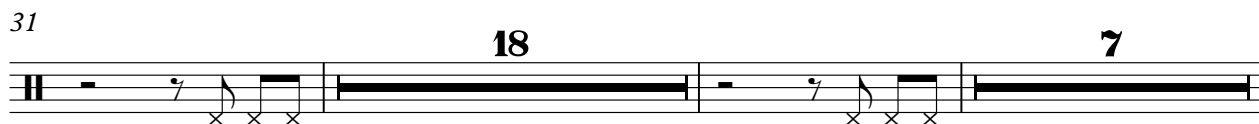

58 15

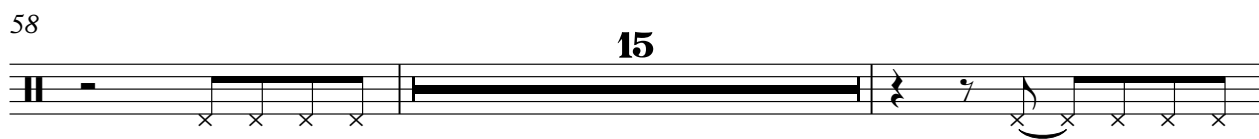

75 15 11

#Open Hih

Andre Hazes - Ik Meen 't 3

♩ = 103,001640

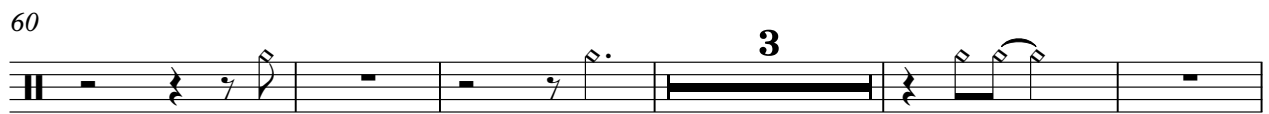
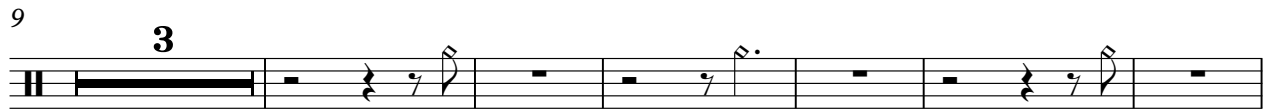
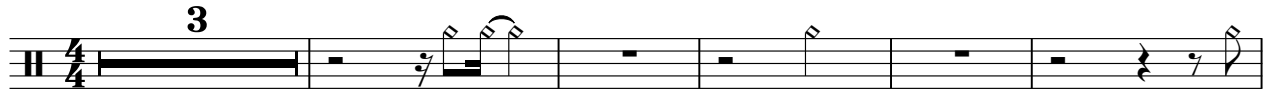

2

#Open Hih

89

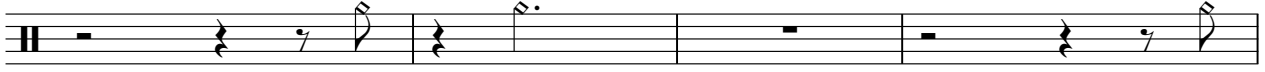

93

**3**

**5**

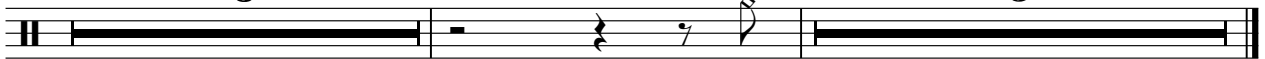

#Crsh.Cmb

# Andre Hazes - Ik Meen `t 3

♩ = 103,001640

6 7 7

24 8 7 10

52 7 3 3 3

71 3 7 3

87 3 3 6

#Crsh.Cmb

Andre Hazes - Ik Meen `t 3

♩ = 103,001640

**49** **3**

4/4

55

**21** **23**

4/4

Andre Hazes - Ik Meen `t 3

#Room Snr

♩ = 103,001640

2

6

9

12

15

18

21

24

27

30

V.S.

V.S.

90

92

95

97

Andre Hazes - Ik Meen 't 3

#A.Piano

♩ = 103,001640

2

9

13

16

19

24

26

29

33

36

3

6

V.S.

#A. Piano

86

90

95

Andre Hazes - Ik Meen 't 3

Pickd.Bas

♩ = 103,001640

2

5

8

12

16

20

24

28

32

36

V.S.

40

44

47

49

52

56

60

64

68

72

76

80

84

88

92

96

♩ = 103,001640

2 8

16

23

30

37

44

51

57

61

67

73

77

83

89

93

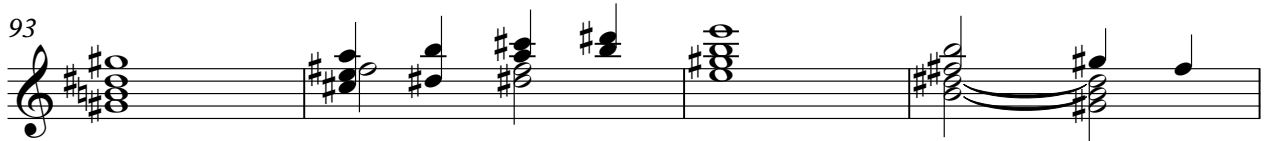

97

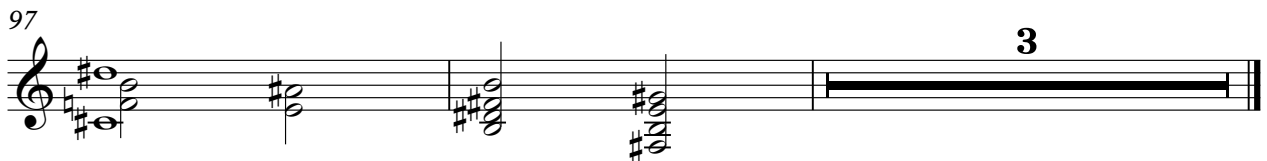

3

♩ = 103,001640

6

9

12

16

19

23

27

29

32

36

40

44

48

54

57

61

64

68

71

74

78

81

85

88

92

95

97

♩ = 103,001640

7  
9  
11  
13  
15  
17  
19  
21  
23

V.S.

25  
27  
29  
31  
33  
35  
37  
39  
41  
43

V.S.

V.S.

6

St.Str.Gt

98

Andre Hazes - Ik Meen 't 3

Clean Gtr

♩ = 103,001640

6

9

12

14

16

18

21

23

25

V.S.

27

29

31

33

35

38

40

42

44

46

3

49

52

54

57

59

61

63

65

67

69

V.S.

94

97

2

#Pdl.Stee

86

92

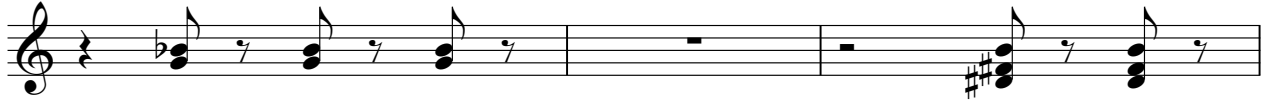

95

