

Andre Hazes - Leef Je Uit

♩ = 120,000000

FR. HORN

DRUMS

MELODY

MUTED GTR

OVERDRIVE

CHOIR AAHS

SYN BASS 1

SYN BASS 1

+808 TOM

BRASS 1

BRASS 1

WARM PAD

♩ = 120,000000

STRINGS

DRUMS

5

FR.HORN
DRUMS
SYN BASS 1
+808 TOM
BRASS 1
BRASS 1
WARM PAD
STRINGS
DRUMS

7

FR.HORN
DRUMS
SYN BASS 1
+808 TOM
BRASS 1
BRASS 1
WARM PAD
STRINGS
DRUMS

9

FR.HORN

DRUMS

CHOIR AAHS

SYN BASS 1

SYN BASS 1

+808 TOM

BRASS 1

WARM PAD

STRINGS

DRUMS

11

FR.HORN

DRUMS

MUTED GTR

CHOIR AAHS

SYN BASS 1

SYN BASS 1

+808 TOM

BRASS 1

BRASS 1

WARM PAD

STRINGS

DRUMS

14

FR.HORN

DRUMS

MELODY

MUTED GTR

SYN BASS 1

SYN BASS 1

BRASS 1

BRASS 1

WARM PAD

STRINGS

16

FR.HORN

DRUMS

MELODY

MUTED GTR

SYN BASS 1

SYN BASS 1

WARM PAD

STRINGS

DRUMS

19

FR. HORN

DRUMS

MELODY

MUTED GTR

SYN BASS 1

SYN BASS 1

BRASS 1

WARM PAD

DRUMS

==

22

FR. HORN

DRUMS

MELODY

MUTED GTR

SYN BASS 1

SYN BASS 1

BRASS 1

WARM PAD

STRINGS

DRUMS

25

FR.HORN

DRUMS

MELODY

MUTED GTR

SYN BASS 1

SYN BASS 1

BRASS 1

WARM PAD

STRINGS

DRUMS

27

FR.HORN

DRUMS

MELODY

MUTED GTR

CHOIR AAHS

SYN BASS 1

SYN BASS 1

BRASS 1

WARM PAD

STRINGS

DRUMS

30

FR. HORN
DRUMS
MELODY
MUTED GTR
CHOIR AAHS
SYN BASS 1
SYN BASS 1
BRASS 1
WARM PAD
STRINGS

33

FR. HORN
DRUMS
MELODY
MUTED GTR
CHOIR AAHS
SYN BASS 1
SYN BASS 1
BRASS 1
WARM PAD
STRINGS

36

FR.HORN

DRUMS

MELODY

MUTED GTR

CHOIR AAHS

SYN BASS 1

SYN BASS 1

WARM PAD

STRINGS

39

FR.HORN

DRUMS

MELODY

MUTED GTR

SYN BASS 1

SYN BASS 1

BRASS 1

WARM PAD

STRINGS

42

FR.HORN

DRUMS

MELODY

MUTED GTR

CHOIR AAHS

SYN BASS 1

SYN BASS 1

BRASS 1

WARM PAD

STRINGS

DRUMS

45

FR.HORN

DRUMS

MUTED GTR

CHOIR AAHS

SYN BASS 1

SYN BASS 1

BRASS 1

WARM PAD

STRINGS

DRUMS

==

48

FR.HORN

DRUMS

MUTED GTR

CHOIR AAHS

SYN BASS 1

SYN BASS 1

BRASS 1

WARM PAD

STRINGS

DRUMS

51

FR.HORN

DRUMS

MELODY

MUTED GTR

SYN BASS 1

SYN BASS 1

BRASS 1

WARM PAD

STRINGS

DRUMS

54

FR.HORN
DRUMS
MELODY
MUTED GTR
SYN BASS 1
SYN BASS 1
BRASS 1
WARM PAD
DRUMS

56

FR.HORN
DRUMS
MELODY
MUTED GTR
SYN BASS 1
SYN BASS 1
BRASS 1
WARM PAD
DRUMS

59

FR.HORN

DRUMS

MELODY

MUTED GTR

SYN BASS 1

SYN BASS 1

BRASS 1

WARM PAD

STRINGS

DRUMS

62

FR.HORN

DRUMS

MELODY

MUTED GTR

CHOIR AAHS

SYN BASS 1

SYN BASS 1

BRASS 1

WARM PAD

STRINGS

DRUMS

65

FR.HORN
DRUMS
MELODY
MUTED GTR
CHOIR AAHS
SYN BASS 1
SYN BASS 1
BRASS 1
WARM PAD
STRINGS

68

FR.HORN
DRUMS
MELODY
MUTED GTR
SYN BASS 1
SYN BASS 1
BRASS 1
WARM PAD
STRINGS

71

FR.HORN
DRUMS
MELODY
MUTED GTR
OVERDRIVE
SYN BASS 1
SYN BASS 1
BRASS 1
WARM PAD
STRINGS

73

DRUMS
OVERDRIVE
SYN BASS 1
SYN BASS 1
BRASS 1
BRASS 1
WARM PAD
STRINGS

75

DRUMS

MUTED GTR

OVERDRIVE

CHOIR AAHS

SYN BASS 1

SYN BASS 1

BRASS 1

WARM PAD

STRINGS

DRUMS

77

FR.HORN

DRUMS

MUTED GTR

OVERDRIVE

CHOIR AAHS

SYN BASS 1

SYN BASS 1

BRASS 1

WARM PAD

STRINGS

DRUMS

80

FR.HORN

DRUMS

MUTED GTR

OVERDRIVE

CHOIR AAHS

SYN BASS 1

SYN BASS 1

BRASS 1

WARM PAD

STRINGS

DRUMS

83

FR.HORN
DRUMS
MELODY
MUTED GTR
OVERDRIVE
SYN BASS 1
SYN BASS 1
BRASS 1
WARM PAD
STRINGS
DRUMS

85

FR.HORN
DRUMS
MELODY
MUTED GTR
SYN BASS 1
SYN BASS 1
BRASS 1
WARM PAD
STRINGS
DRUMS

87

FR.HORN

DRUMS

MELODY

MUTED GTR

CHOIR AAHS

SYN BASS 1

SYN BASS 1

BRASS 1

WARM PAD

STRINGS

DRUMS

FR.HORN

DRUMS

MELODY

MUTED GTR

CHOIR AAHS

SYN BASS 1

SYN BASS 1

BRASS 1

WARM PAD

STRINGS

93

FR.HORN
DRUMS
MELODY
MUTED GTR
CHOIR AAHS
SYN BASS 1
SYN BASS 1
BRASS 1
WARM PAD
STRINGS

96

FR.HORN
DRUMS
MELODY
MUTED GTR
CHOIR AAHS
SYN BASS 1
SYN BASS 1
WARM PAD
STRINGS

99

FR.HORN

DRUMS

MELODY

MUTED GTR

SYN BASS 1

SYN BASS 1

BRASS 1

WARM PAD

STRINGS

102

FR.HORN

DRUMS

MELODY

MUTED GTR

CHOIR AAHS

SYN BASS 1

SYN BASS 1

BRASS 1

WARM PAD

STRINGS

DRUMS

105

FR.HORN

DRUMS

MUTED GTR

CHOIR AAHS

SYN BASS 1

SYN BASS 1

BRASS 1

WARM PAD

STRINGS

DRUMS

108

FR.HORN

DRUMS

MUTED GTR

CHOIR AAHS

SYN BASS 1

SYN BASS 1

BRASS 1

WARM PAD

STRINGS

DRUMS

110

DRUMS

MUTED GTR

CHOIR AAHS

SYN BASS 1

SYN BASS 1

BRASS 1

WARM PAD

STRINGS

DRUMS

FR.HORN

Andre Hazes - Leef Je Uit

♩ = 120,000000

4

11

19

28

35

42

47

51

61

68

4

2

3

3

5

77

81

87

94

101

106

112

DRUMS

Andre Hazes - Leef Je Uit

♩ = 120,000000

2

2

5

6

7

8

10

11

13

15

17

V.S.

2

DRUMS

19

21

A single musical staff for measure 21 showing a rhythmic pattern of eighth notes.

23

25

A single musical staff for measure 25 showing a rhythmic pattern of eighth notes.

27

29

31

33

35

37

DRUMS

39

41

43

45

47

49

51

53

55

57

V.S.

DRUMS

59

61

63

65

67

69

71

73

75

77

DRUMS

79 

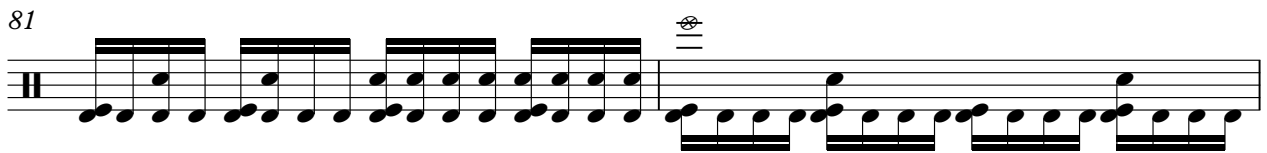
81 

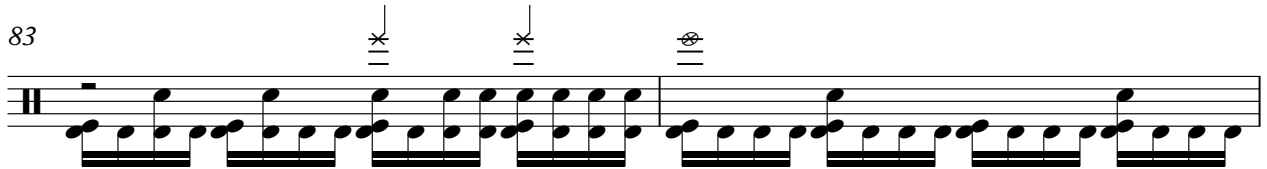
83 

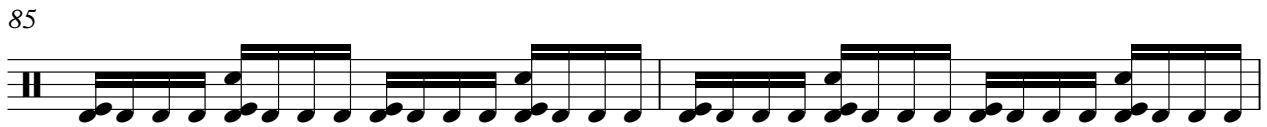
85 

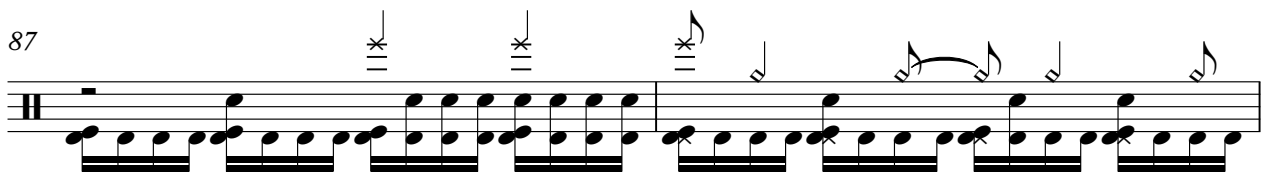
87 

89 

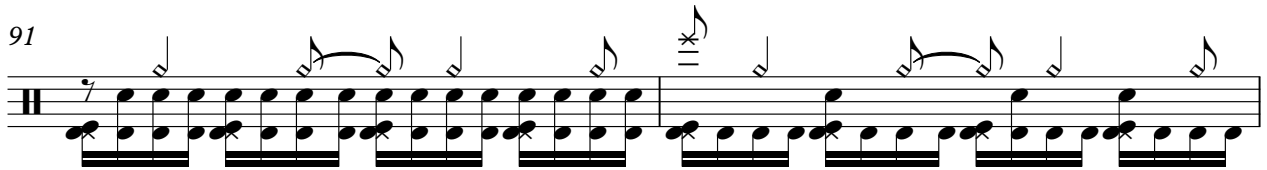
91 

93 

95 

97 

V.S.

DRUMS

99

101

103

105

107

109

111

Andre Hazes - Leef Je Uit

MELODY

♩ = 120,000000

13

17

20

23

28

33

38

42

7

112

3

MUTED GTR

Andre Hazes - Leef Je Uit

♩ = 120,000000

10

13

15

17

19

21

23

26

29

31

V.S.

MUTED GTR

53

55

57

59

62

65

67

69

71

MUTED GTR

99

101

103

105

107

109

112

3

OVERDRIVE

Andre Hazes - Leef Je Uit

♩ = 120,000000

70

3 3 3 3 3 3

73

6 3

77

83

28

3

♩ = 120,000000

7 15

27 4

35 5

44

50 12

66 9

79 4

88 4

96 5

104

2

CHOIR AAHS

108

112

3

Andre Hazes - Leef Je Uit

SYN BASS 1

♩ = 120,000000

4

10

13

16

19

22

25

28

31

34

V.S.

37

40

43

46

49

52

55

58

61

64

67

70

73

76

79

82

85

88

91

94

V.S.

97

100

103

106

109

112

3

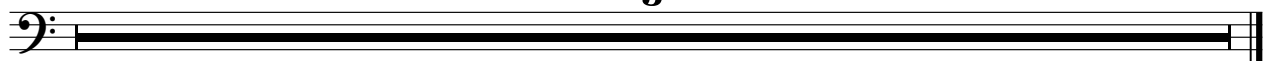

SYN BASS 1

Andre Hazes - Leef Je Uit

♩ = 120,000000

8

12

15

18

21

24

27

30

33

36

V.S.

SYN BASS 1

39

42

45

48

51

54

57

60

63

66

SYN BASS 1

69

72

75

78

81

84

87

90

93

96

4

SYN BASS 1

99

102

105

108

110

112

3

+808 TOM

Andre Hazes - Leef Je Uit

♩ = 120,000000

2

6

9

11

100

112

3

BRASS 1

Andre Hazes - Leef Je Uit

♩ = 120,000000

4 3

12 3

16 57 57

75 36 36

112 3

BRASS 1

Andre Hazes - Leef Je Uit

♩ = 120,000000

4

9

14

21

27

34

43

47

50

55 **2**

62 **2**

67 **2**

73 **2**

79

83

87 **2** **2**

94 **3** **2**

103

107

BRASS 1

3

110

WARM PAD

Andre Hazes - Leef Je Uit

♩ = 120,000000

4

12

20

29

38

47

54

63

72

80

V.S.

2

WARM PAD

88

97

105

112

3

Andre Hazes - Leef Je Uit

STRINGS

♩ = 120,000000

4

10

13

24

29

35

42

47

6

8

STRINGS

112

3

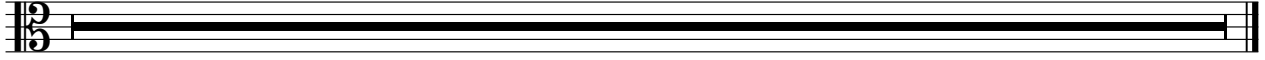

DRUMS

Andre Hazes - Leef Je Uit

♩ = 120,000000

2

5

7

9

11

16

18

20

22

24

4

V.S.

26

28 **16**

45

47

49

51

53

55

57

59

61

63

76

78

80

82

84

86

87

104

106

108

110

112
