

Linkin Park - Blackout

0.0"  
1.1.00  
Intro

♩ = 135,000137

19

Extra Drums

Sampler 1.1

Sampler 2

Strings 1

Strings 2

Sampler 1.0

24

Extra Drums

Sampler 1.1

Sampler 2

Strings 1

Strings 2

Sampler 1.0

29

Drums

Extra Drums

Piano

Sampler 1.1

Sampler 2

Strings 1

Strings 2

Sampler 1.0

34

Drums

Extra Drums

Piano

Sampler 1.1

Sampler 1.0

39

Drums

Extra Drums

Piano

Sampler 1.1

Sampler 2

Strings 1

Strings 2

Sampler 1.0

43

Drums

Extra Drums

Piano

Sampler 1.1

Sampler 2

Strings 1

Strings 2

Sampler 1.0

1'23.5"  
48.1,00  
Post-Chorus

46

Drums

Extra Drums

Piano

Sampler 1.1

Sampler 2

Strings 1

Strings 2

Sampler 1.0

1'27.1"  
50.1,00  
Verse 2

49

Drums

Extra Drums

Piano

Sampler 1.1

Sampler 2

Sampler 1.0

52

Drums

Extra Drums

Piano

Sampler 1.1

Sampler 2

Sampler 1.0

1'41.3"  
58.1.00  
Pre-Chorus

55

Drums

Extra Drums

Piano

Sampler 1.1

Sampler 2

Sampler 1.0

1'43.1"  
59.1.00  
Chorus

59

Drums

Extra Drums

Piano

Sampler 1.1

Strings 1

Strings 2

Sampler 1.0

1'57.3"  
67.1.00

64

Drums

Extra Drums

Piano

Sampler 1.1

Sampler 2

Strings 1

Strings 2

Sampler 1.0

68

Drums

Extra Drums

Sampler 1.1

Sampler 2

Strings 1

Strings 2

Sampler 1.0

2'11.5"  
75.1.00  
Bridge

72

Drums

Extra Drums

Guitar Solo 1.1

Sampler 1.1

Sampler 2

Guitar Solo 1.0

Strings 1

Strings 2

Sampler 1.0

76

Drums

Guitar Solo 1.1

Guitar Solo 1.0

81

Drums

Guitar Solo 1.1

Guitar Solo 1.0

85

Drums

Guitar Solo 1.1

Guitar Solo 1.0

89

Drums

Guitar Solo 1.1

Guitar Solo 1.0

2'47.1"  
95.1,00  
Breakdown

93

Drums

Guitar Solo 1.1

Guitar Solo 1.0

98

Guitar Solo 1.1

Guitar Solo 1.0

104

Guitar Solo 1.1

Guitar Solo 1.0

3'15.5"  
111.1.00

110

Drums

Piano

Guitar Solo 1.1

Sampler 1.1

Guitar Solo 1.0

Sampler 1.0

116

Drums

Piano

Guitar Solo 1.1

Sampler 1.1

Guitar Solo 1.0

Sampler 1.0

122

Drums

Piano

Guitar Solo 1.1

Sampler 1.1

Sampler 2

Guitar Solo 1.0

Sampler 1.0

Fret numbers for Guitar Solo 1.1: 7 4 0 7 4 0 7 4 | 5 0 7 5 0 7 5 0 | 7 5 0 7 5 0 7 5 | 4 0 7 4 0 7 4 0 | 7 4 0 7 4 0 7 4 | 5 0 7 5 0 7 5 0

128

Drums

Piano

Guitar Solo 1.1

Sampler 1.1

Sampler 2

Guitar Solo 1.0

Sampler 1.0

Fret numbers for Guitar Solo 1.1: 7 5 0 7 5 0 7 5 | 4 0 7 4 0 7 4 0 | 7 4 0 7 4 0 7 4 | 5 0 7 5 0 7 5 0 | 7 5 0 7 5 0 7 5

133

- Drums:** Features a complex rhythmic pattern with various drum sounds and accents.
- Extra Drums:** Provides additional rhythmic support with a consistent pattern.
- Piano:** Includes sustained chords and melodic lines in both treble and bass clefs.
- Guitar Solo 1.1:** A guitar solo with a fretboard diagram showing fingerings: 4 0 7 4 0 7 4 0 | 7 4 0 7 4 0 7 4 | 5 0 7 5 0 7 5 0.
- Sampler 1.1:** A sampler track with a bass line.
- Sampler 2:** A sampler track with a melodic line.
- Guitar Solo 1.0:** A guitar solo with a melodic line.
- Strings 1 & 2:** String sections with sustained chords.
- Sampler 1.0:** A sampler track with a melodic line.

- Piano:** The right hand has a sustained chord, while the left hand plays a bass line with notes G2, B2, and D3.
- Guitar Solo 1.1:** A guitar solo with a fretboard diagram showing fret numbers (7, 5, 0, 7, 5, 0, 7, 5, 4, 0, 7, 4, 0, 7, 4, 0, 7, 4, 0, 7, 4, 0, 7, 4, 0, 7, 4) and string numbers (A, B).
- Sampler 1.1:** A sampler part with notes G2, B2, and D3.
- Sampler 2:** A sampler part with notes G2, B2, and D3.
- Sampler 1.0:** A sampler part with notes G2, B2, and D3.

139

- Piano:** The right hand is mostly silent, while the left hand plays a bass line with notes like G2, A2, B2, and C3.
- Guitar Solo 1.1:** Includes a guitar tab with fret numbers (5, 0, 7, 5, 0, 7, 5, 0, 7, 5, 0, 7, 5, 4, 0, 7, 4, 0, 7, 4, 0) and a diagram of the A and B strings.
- Sampler 1.1:** Provides a bass line with notes G2, A2, B2, and C3.
- Strings 1 and 2:** Both parts play a sustained, arpeggiated chord with a tremolo effect.
- Sampler 1.0:** Shows a series of vertical lines representing a percussive or sampled effect.

142

Drums

Extra Drums

Piano

Guitar Solo 1.1

Sampler 1.1

Sampler 2

Guitar Solo 1.0

Strings 1

Strings 2

Sampler 1.0

- Extra Drums:** A second drum set part with a similar rhythmic pattern to the main drums.
- Piano:** A piano accompaniment with a bass line in the left hand and a treble line in the right hand, featuring sustained chords and single notes.
- Sampler 1.1:** A sampler part with a bass line in the left hand, mirroring the piano's bass line.
- Sampler 2:** A sampler part with a treble line in the right hand, mirroring the piano's treble line.
- Guitar Solo 1.0:** A guitar solo part with a treble line in the right hand, mirroring the piano's treble line.
- Strings 1 and 2:** Two string parts with a treble line in the right hand, mirroring the piano's treble line.
- Sampler 1.0:** A sampler part with a treble line in the right hand, mirroring the piano's treble line.

145

Drums

Extra Drums

Piano

Guitar Solo 1.1

Sampler 1.1

Sampler 2

Guitar Solo 1.0

Strings 1

Strings 2

Sampler 1.0

149

Guitar Solo 1.0

Strings 1

Strings 2

153

Guitar Solo 1.0

# Linkin Park - Blackout

## Drums

♩ = 135,000137

31

36

41

45

49

53

57

61

65

68

V.S.

72

79

83

87

91

94

113

118

123

128

Drums

132

134

137

141

145

# Linkin Park - Blackout

## Extra Drums

♩ = 135,000137

7

10

13

16

19

22

25

28

31

34

V.S.

Extra Drums

37

40

43

46

49

52

55

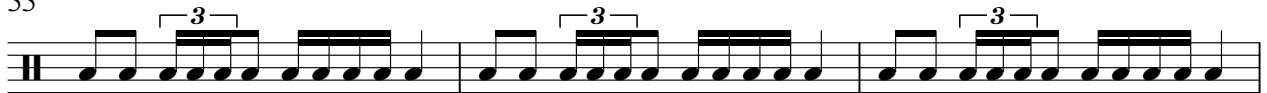

58

61

64

Extra Drums

67

70

73

135

137

139

141

143

145

147

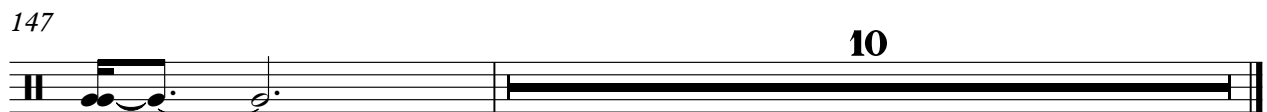

Linkin Park - Blackout

Piano

♩ = 135,000137

30

30

36

44

52

2

2

61

65

43

43

110

118

126

133

140

# Linkin Park - Blackout

## Guitar Solo 1.1

♩ = 135,000137

**74**

E														
B														
G														
D														
A														
E														
A														

78

T															
A	2	2	2	0	2	3	0	2	0	0	2	2	2	0	2
B	0	0	0	0	0	1	0	0	0	0	0	0	0	0	0
				5			5		3		5		5		5

83

T	3														
A	3	0	2	0	0	2	2	0	2	2	2	0	2	3	2
B	1	0	0	0	0	0	0	0	0	0	0	0	0	1	0
				5		5		5		0	0	0	5		5

88

T	0														
A	0	0	2	2	0	2	2	2	2	0	2	3	0	2	0
B	3	0	0	2	0	0	2	2	0	0	1	0	0	0	0
				5		5		0	0	0	5		5		3

93

T														
A	2	0	2	2	2	2	2	2	2	2	2	2	2	2
B	0	0	0	0	0	0	0	0	0	0	0	0	0	0
				5										

97

T														
A														
B														

101

T														
A														
B														

105

T														
A														
B														

109

T														
A														
B														

113

T														
A														
B														

V.S.

2 117

### Guitar Solo 1.1

4 0 7 4 0 7 4 0	7 4 0 7 4 0 7 4	5 0 7 5 0 7 5 0	7 5 0 7 5 0 7 5
T			
A			
B			

121

4 0 7 4 0 7 4 0	7 4 0 7 4 0 7 4	5 0 7 5 0 7 5 0	7 5 0 7 5 0 7 5
T			
A			
B			

125

4 0 7 4 0 7 4 0	7 4 0 7 4 0 7 4	5 0 7 5 0 7 5 0	7 5 0 7 5 0 7 5
T			
A			
B			

129

4 0 7 4 0 7 4 0	7 4 0 7 4 0 7 4	5 0 7 5 0 7 5 0	7 5 0 7 5 0 7 5
T			
A			
B			

133

4 0 7 4 0 7 4 0	7 4 0 7 4 0 7 4	5 0 7 5 0 7 5 0	7 5 0 7 5 0 7 5
T			
A			
B			

137

4 0 7 4 0 7 4 0	7 4 0 7 4 0 7 4	5 0 7 5 0 7 5 0	7 5 0 7 5 0 7 5
T			
A			
B			

141

4 0 7 4 0 7 4 0	7 4 0 7 4 0 7 4	5 0 7 5 0 7 5 0	7 5 0 7 5 0 7 5
T			
A			
B			

145

4 0 7 4 0 7 4 0	7 4 0 7 4 0 7 4	0	<b>10</b>
T		0	
A		4	
B		0	

Linkin Park - Blackout

Sampler 1.1

♩ = 135,000137

**14**

21

29

37

45

53

61

68

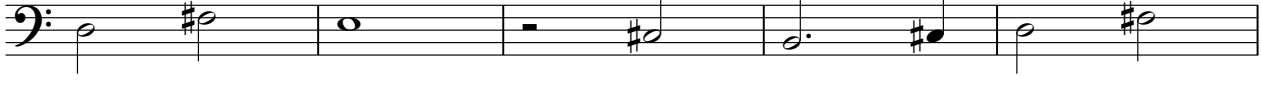

73

**35**

110

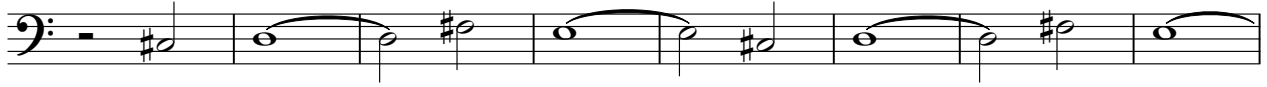

118

126

133

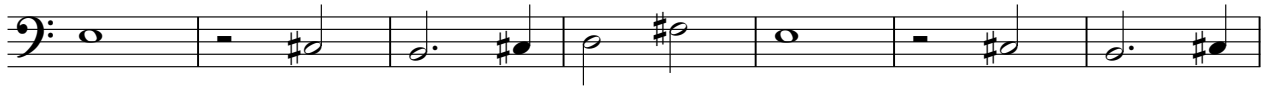

140

Sampler 2

Linkin Park - Blackout

♩ = 135,000137

22

22

27

32

8

42

45

48

51

54

V.S.

57

8

8

68

73

51

51

128

134

140

144

11

11

# Linkin Park - Blackout

## Guitar Solo 1.0

♩ = 135,000137

74

77

81

85

89

93

97

101

105

109

V.S.

Guitar Solo 1.0

113

117

121

125

129

133

137

141

145

149

Guitar Solo 1.0

153

155

Linkin Park - Blackout

Strings 1

♩ = 135,000137

9

17

25

32 **8**

46 **11**

63

70 **60**

2

Strings 1

135

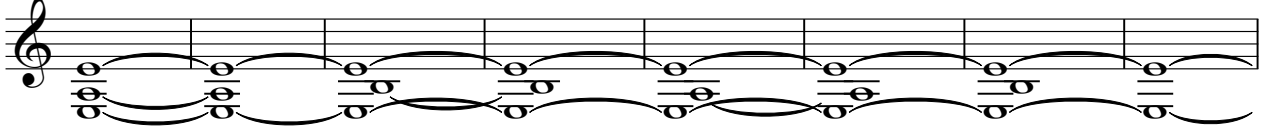

143

148

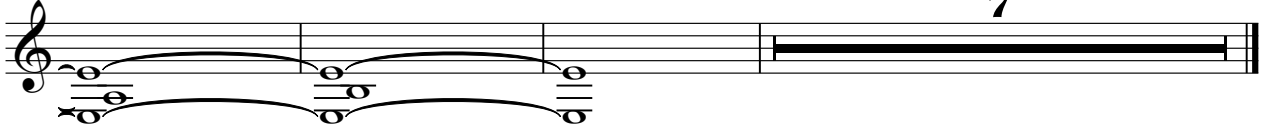

Linkin Park - Blackout

Strings 2

♩ = 135,000137

9

17

25

32 **8**

46 **11**

63

70 **60**

2

Strings 2

135

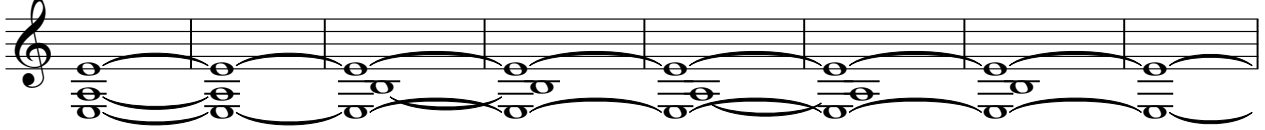

143

148

# Linkin Park - Blackout

Sampler 1.0

♩ = 135,000137

**14**

21

29

37

45

53

61

68

73

**35**

110

118

126

133

140

12