

# Andre Hazes - Leven Op Het Plein

♩ = 176,013474

Snare

#EG.Rhodes

Melodic score for 'Leven Op Het Plein'. The score is in 4/4 time and consists of 10 staves. The instruments and their parts are:

4

Snare

Bassdrum

Hihat

Handclaps

#EG Rhode

#Jazz Bas

#Clean Gt

#Brass Sc

#Det.Orga

5

7

Snare

Bassdrum

Hihat

Crash Cmb

Handclaps

#EG Rhode

#Jazz Bas

#Clean Gt

#Det. Orga

8

Snare

Bassdrum

Hihat

Handclaps

#EG Rhode

#Jazz Bas

#Clean Gt

#Brass Sc

#Det.Orga

9

Snare

Bassdrum

Hihat

Handclaps

#EG Rhode

#Jazz Bas

#Clean Gt

#Brass Sc

#Det.Orga

10

Snare

Bassdrum

Hihat

Crash Cmb

Handclaps

#EG Rhode

#Jazz Bas

#Clean Gt

Vocal-Lin

#St. Strin

#Syn. Voic

#Det. Orga

12

14

16

18

Snare

Bassdrum

Hihat

Crash Cmb

Handclaps

#Jazz Bas

#Clean Gt

Vocal-Lin

#St.Strin

#Brass Sc

#Syn.Voic

#Det.Orga

20

22

23

24

26

28

The musical score is arranged in two systems. The first system contains five percussion parts: Snare, Bassdrum, Hihat, Ride Cymb, and Handclaps. The second system contains seven melodic and harmonic parts: #EG Rhode, #Jazz Bas, #Clean Gt, Vocal-Lin, #St. Strin, #Brass Sc, and #Det. Orga. The score is written in 4/4 time and features a variety of rhythmic patterns and textures.

Snare

Bassdrum

Hihat

Ride Cymb

Handclaps

#EG Rhode

#Jazz Bas

#Clean Gt

Vocal-Lin

#St. Strin

#Brass Sc

#Syn. Voic

#Det. Orga

30

Snare

(c)1995 All Rights Reserved By Sound Design Software Division Holland.

Bassdrum

Hihat

Ride Cymb

Handclaps

#EG Rhode

#Jazz Bas

#Clean Gt

Vocal-Lin

#St.Strin

#Brass Sc

#Syn.Voic

#Det.Orga

32

34

36

- Handclaps:** Mirrors the snare drum's rhythmic pattern.

38

40

Snare

Bassdrum

Hihat

Crash Cmb

Ride Cymb

Handclaps

#EG Rhode

#Jazz Bas

#Clean Gt

Vocal-Lin

#St.Strin

#Brass Sc

#Syn.Voic

#Det.Orga

42

Snare

Bassdrum

Hihat

Crash Cmb

Ride Cymb

Handclaps

#EG Rhode

#Jazz Bas

#Clean Gt

Vocal-Lin

#St. Strin

#Brass Sc

#Syn. Voic

#Det. Orga

44

46

48

50

52

54

56

58

60

Snare

Bassdrum

Hihat

Crash Cmb

Ride Cymb

Handclaps

#EG Rhode

#Jazz Bas

#Clean Gt

Vocal-Lin

#St.Strin

#Brass Sc

#Syn.Voic

#Det.Orga

62

- #EG Rhode:** Features a sequence of chords in the right hand, primarily triads and dyads.
- #St.Strin:** Features a string section with long, sustained notes.
- #Syn.Voic:** Features a synthesizer voice with long, sustained notes.
- #Det.Orga:** Features a detuned organ with long, sustained notes.

64

66

Snare

Bassdrum

Hihat

Handclaps

#EG Rhode

#Jazz Bas

#Clean Gt

Vocal-Lin

#St.Strin

#Syn.Voic

#Det.Orga

68

70

72

Snare

Bassdrum

Hihat

Crash Cmb

Handclaps

#EG Rhode

#Jazz Bas

#Clean Gt

Vocal-Lin

#St.Strin

#Syn.Voic

#Det.Orga

73

74

76

78

80

82

84

**Percussion:**

**Melodic and Harmonic Parts:**

86

88

90

Snare

Bassdrum

Hihat

Crash Cmb

Ride Cymb

Handclaps

#EG Rhode

#Jazz Bas

#Clean Gt

Vocal-Lin

#St.Strin

#Brass Sc

#Syn.Voic

#Det.Orga

92

94

96

Snare

Bassdrum

Hihat

Ride Cymb

Handclaps

#EG Rhode

#Jazz Bas

#Clean Gt

Vocal-Lin

#St.Strin

#Brass Sc

#Syn.Voic

#Det.Orga

98

100

102

Snare

Bassdrum

Hihat

Crash Cmb

Ride Cymb

Handclaps

#EG Rhode

#Jazz Bas

#Clean Gt

Vocal-Lin

#St.Strin

#Brass Sc

#Syn.Voic

#Det.Orga

104

106

108

110

112

114

Snare

Bassdrum

Hihat

Ride Cymb

Handclaps

#EG Rhode

#Jazz Bas

#Clean Gt

#St. Strin

#Brth. Sax

#Syn. Voic

#Det. Orga

116

118

Snare

Bassdrum

Hihat

Crash Cmb

Ride Cymb

Ride Bell

Crash Cmb

Handclaps

#EG Rhode

#Jazz Bas

#Clean Gt

#St.Strin

#Brass Sc

#Brth.Sax

#Syn.Voic

#Det.Orga

120

122

123

124

125

127

129

131

133

135

137

139

141

143

145

147

149

151

153

155

Snare

Bassdrum

Hihat

Crash Cymb

Ride Cymb

Handclaps

#EG Rhode

#Jazz Bas

#Clean Gt

Vocal-Lin

#St.Strin

#Syn.Voic

#Det.Orga

157

159

161

163

164

Snare

Bassdrum

Hihat

Crash Cmb

Ride Cymb

Splash Cm

Handclaps

#EG Rhode

#Jazz Bas

#Clean Gt

#St.Strin

#Brass Sc

#Det.Orga

Snare

Andre Hazes - Leven Op Het Plein

♩ = 176,013474

2 Snare

8

14

20

26

31

37

42

47

53

V.S.

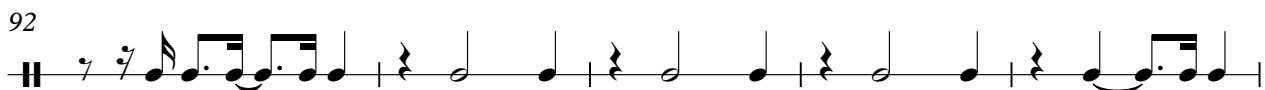
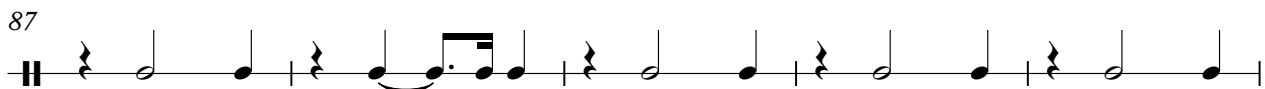
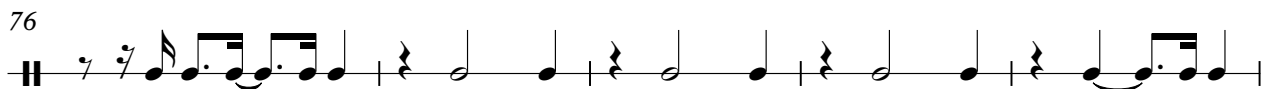
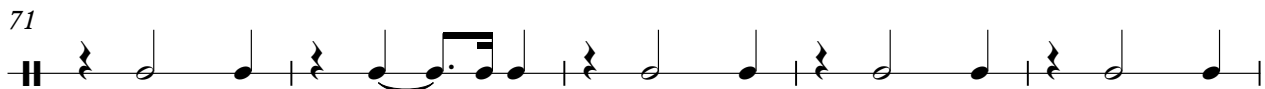
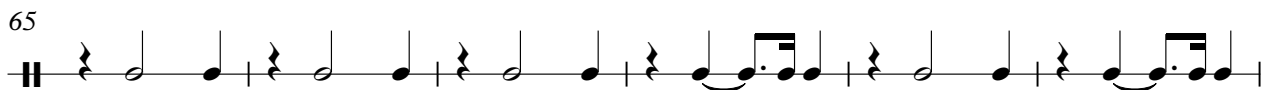

115

121

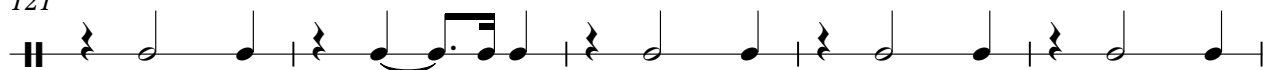

126

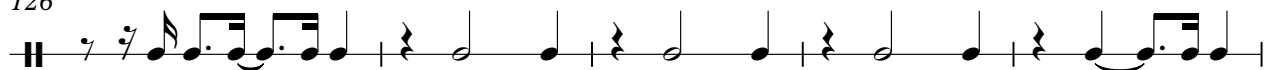

131

137

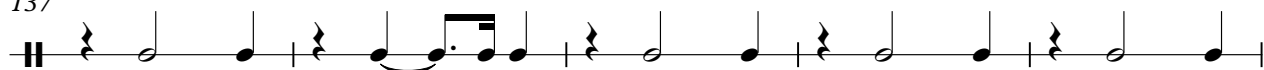

142

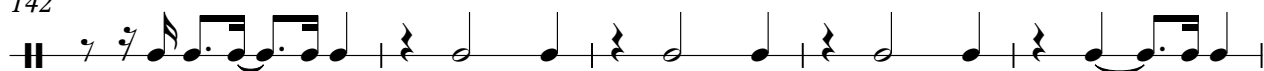

147

153

159

162

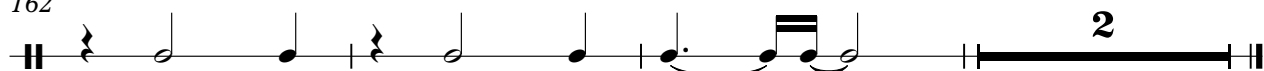

Andre Hazes - Leven Op Het Plein

Bassdrum

♩ = 176,013474

2 Bassdrum

9

16

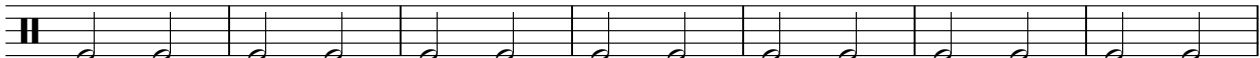

23

30 (c)1995 All Rights Reserved By Sound Design Software Division Holland.

37

44

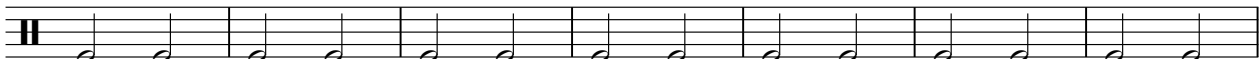

51

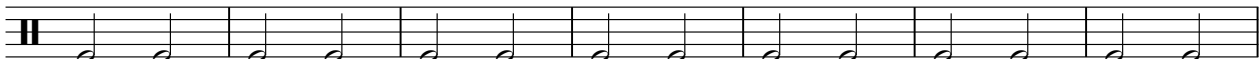

58

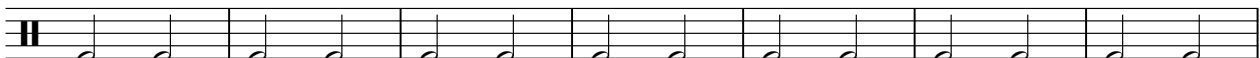

65

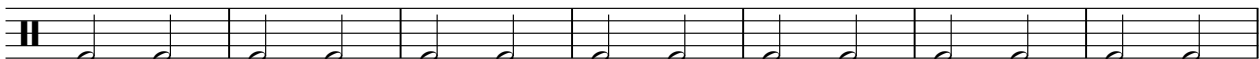

V.S.

2

# Bassdrum

72

79

86

93

100

107

114

121

128

135

142

149

156

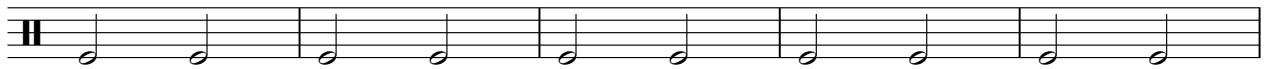

161

# Andre Hazes - Leven Op Het Plein

Hihat

♩ = 176,013474

**2** Hihat

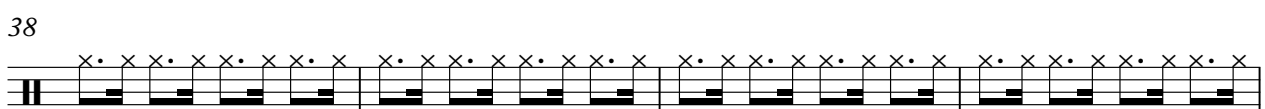
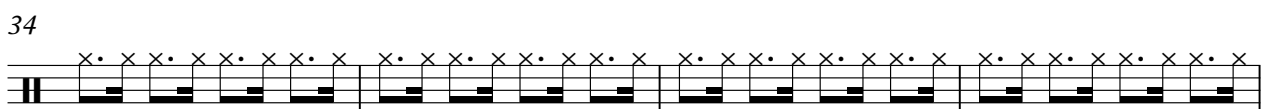
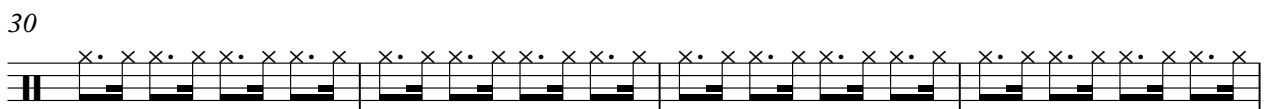
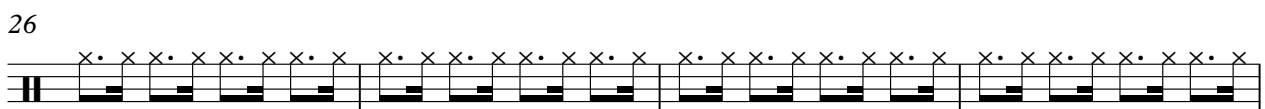
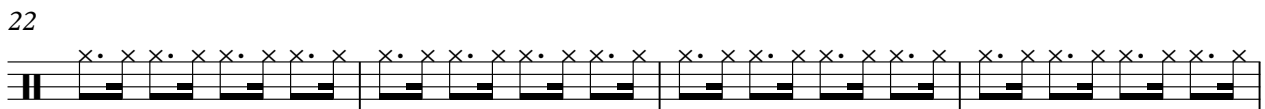
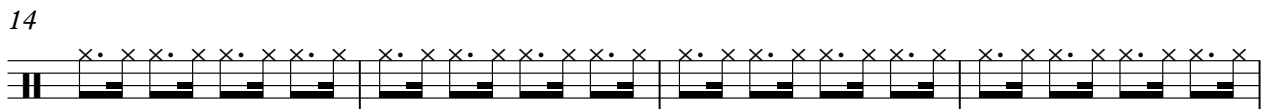
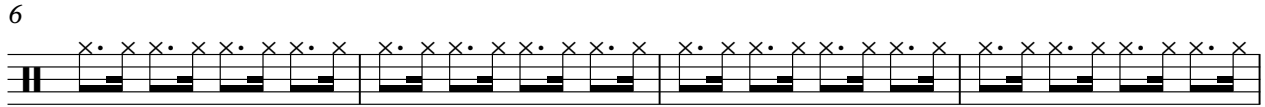

V.S.

2

# Hihat

42

46

50

54

58

62

66

70

74

78

82

86

90

94

98

102

106

110

114

118

V.S.

122

126

130

134

138

142

146

150

154

158

162

A single staff of guitar notation representing a hihat pattern. The staff consists of five lines. The first measure contains a series of rhythmic markings: a vertical bar on the first line, followed by a sequence of 'x' marks with a dot above them, and a sequence of horizontal bars on the second line. The second measure continues this sequence. The third measure contains a circled 'x' mark on the first line. The fourth measure contains a circled '2' on the first line. The fifth measure contains a thick horizontal bar on the second line. The staff is enclosed in a double bar line at the beginning and end.

Andre Hazes - Leven Op Het Plein

Crash Cmb

♩ = 176,013474

Crash Cmb1

2 3 3 7

19

26 7

39 2 7

53 4

62 7

74 7

88 2 7

102 4

111 7 7 7

2

Crash Cmb

135

2

144

7

155

7

2

Ride Cymb

Andre Hazes - Leven Op Het Plein

♩ = 176,013474      Ride Cymbal

**26**

31

37

43

49

55

59

**15**

Ride Cymb

77

83

89

95

101

107

127

133

139

145

Ride Cymb

151

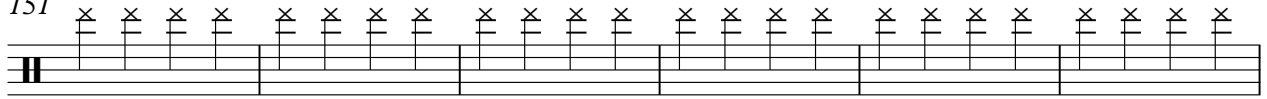

157

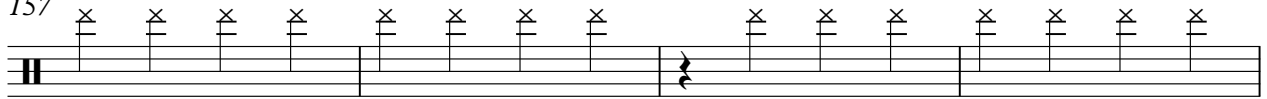

161

Ride Cymb

Andre Hazes - Leven Op Het Plein

♩ = 176,013474

**110**

Ride Cymb

114

119

124

127

**37**

**2**

Ride Bell

Andre Hazes - Leven Op Het Plein

♩ = 176,013474

**116** Ride Bell

119

**6** **40**

Crash Cmb

Andre Hazes - Leven Op Het Plein

♩ = 176,013474

**110**

Crash Cmb1

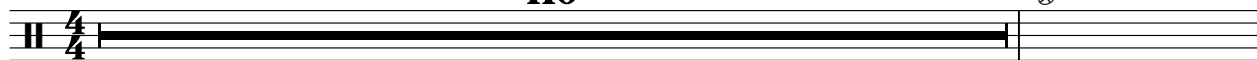

112

**7**

**47**

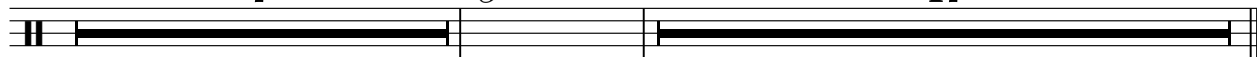

Splash Cm

Andre Hazes - Leven Op Het Plein

♩ = 176,013474

**163** Splash Cmb **2**

Handclaps

Andre Hazes - Leven Op Het Plein

♩ = 176,013474

Handclaps

2

8

14

20

26

32

38

44

50

56

V.S.

Handclaps

122

128

134

140

146

152

158

162

2

# Andre Hazes - Leven Op Het Plein

#EG Rhode

♩ = 176,013474

#EG.Rhodes

2

6

10

16

29

33

37

40

44

48

52

V.S.

56

60

65

69

73

77

81

85

89

93

97

101

105

109

114

118

122

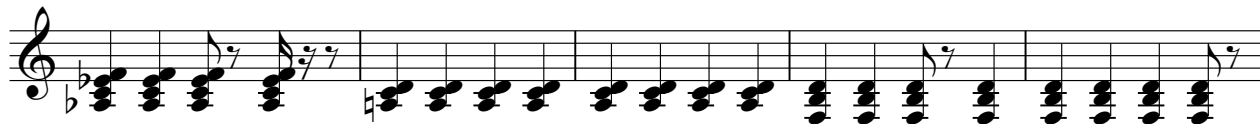

127

131

135

V.S.

# Andre Hazes - Leven Op Het Plein

#Jazz Bas

♩ = 176,013474

#Jazz Bass

V.S.

V.S.

151

156

161

Andre Hazes - Leven Op Het Plein

#Clean Gt

$\text{♩} = 176,013474$   
2 #Clean Gtr

5

8

11

14

17

20

22

24

27

V.S.

30

33

36

39

42

45

48

51

54

57

118

121

124

127

130

133

136

139

142

145

V.S.

148

151

154

157

160

163

Andre Hazes - Leven Op Het Plein

Vocal-Lin

♩ = 176,013474

9 Vocal-Line

13

17

21

24

29

34

37

40

44

V.S.

48

48

52

52

55

55

58

58

63

63

67

67

71

71

74

74

79

79

84

84

87

90

94

98

102

105

108

12

122

126

130

134

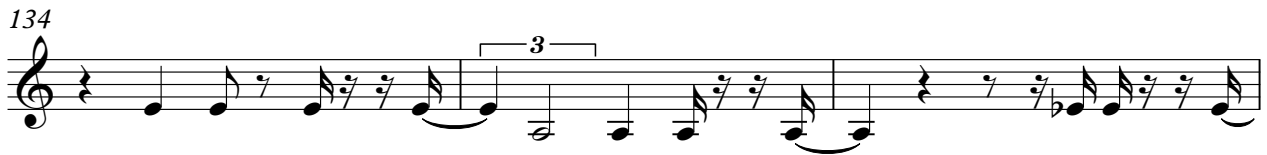

137

140

144

148

152

155

158

161

Andre Hazes - Leven Op Het Plein

#St.Strin

$\text{♩} = 176,013474$   
**10** #St.String

17

25

34

41

50

57

66

74

82

V.S.

89

98

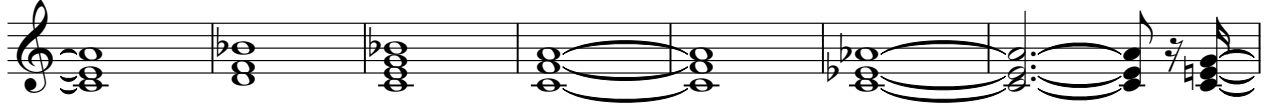

105

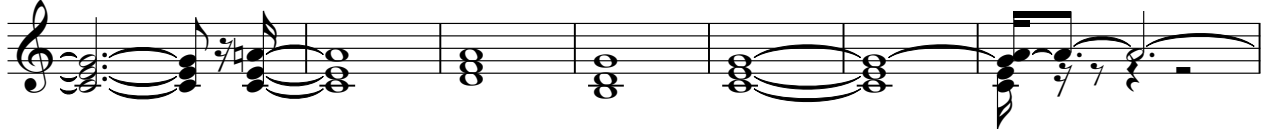

112

121

128

137

144

153

160

Andre Hazes - Leven Op Het Plein

#Brass Sc

♩ = 176,013474

#Brass Sct

5

9

23

29

34

39

45

50

59

68

4

75

3

82

88

93

2

99

2

105

4

7

118

2

124

129

134

139

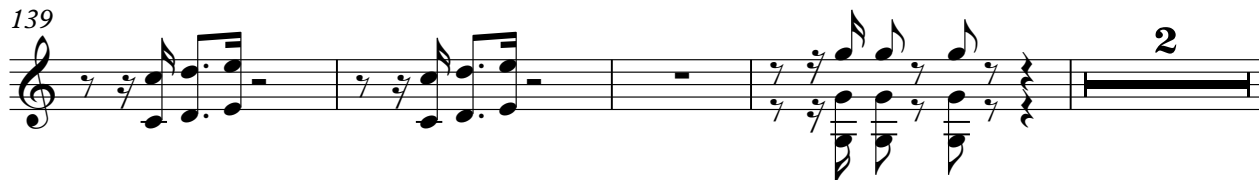

145

150

159

163

♩ = 176,013474 **109** #Brth.Sax

113

117

121

125

127 **39**

Andre Hazes - Leven Op Het Plein

#Syn.Voic

♩ = 176,013474  
**10** #Syn.Voic

18

24

32

39

48

55

63

71

77

V.S.

86

92

101

107

114

121

129

137

144

152

158

♩ = 176,013474

#Det.Organ

#Det.Orga

61

69

76

85

92

101

109

118

125

134

141 #Det. Orga 3

150

158 2
