

Andre Hazes - Manke Nelis Medley

♩ = 130,002380

6

9

DRUMS

MELODY

MUTED GTR

MUTED GTR

DRUMS

SYN BASS 1

SYN BASS 1

WARM PAD

STRINGS

12

DRUMS

MELODY

MUTED GTR

MUTED GTR

DRUMS

SYN BASS 1

SYN BASS 1

WARM PAD

STRINGS

15

TRUMPET

DRUMS

MELODY

MUTED GTR

MUTED GTR

DRUMS

SYN BASS 1

SYN BASS 1

WARM PAD

STRINGS

18

DRUMS

MELODY

MUTED GTR

MUTED GTR

DRUMS

SYN BASS 1

SYN BASS 1

WARM PAD

STRINGS

21

TRUMPET

DRUMS

MELODY

MUTED GTR

MUTED GTR

DRUMS

SYN BASS 1

SYN BASS 1

WARM PAD

STRINGS

24

DRUMS

MELODY

MUTED GTR

MUTED GTR

DRUMS

SYN BASS 1

SYN BASS 1

WARM PAD

STRINGS

27

DRUMS

MELODY

MUTED GTR

MUTED GTR

DRUMS

SYN BASS 1

SYN BASS 1

WARM PAD

STRINGS

30

DRUMS

MELODY

MUTED GTR

MUTED GTR

DRUMS

SYN BASS 1

SYN BASS 1

WARM PAD

STRINGS

33

DRUMS

MELODY

MUTED GTR

MUTED GTR

DRUMS

SYN BASS 1

SYN BASS 1

WARM PAD

STRINGS

36

TRUMPET

DRUMS

MELODY

MUTED GTR

MUTED GTR

DRUMS

SYN BASS 1

SYN BASS 1

WARM PAD

STRINGS

39

DRUMS

MELODY

MUTED GTR

MUTED GTR

DRUMS

SYN BASS 1

SYN BASS 1

WARM PAD

STRINGS

42

DRUMS

MELODY

MUTED GTR

MUTED GTR

DRUMS

SYN BASS 1

SYN BASS 1

WARM PAD

STRINGS

45

DRUMS  
MELODY  
MUTED GTR  
MUTED GTR  
DRUMS  
SYN BASS 1  
SYN BASS 1  
WARM PAD  
STRINGS

47

TRUMPET  
DRUMS  
MELODY  
MUTED GTR  
MUTED GTR  
DRUMS  
SYN BASS 1  
SYN BASS 1  
WARM PAD  
STRINGS

50

TRUMPET  
DRUMS  
MELODY  
MUTED GTR  
MUTED GTR  
DRUMS  
SYN BASS 1  
SYN BASS 1  
WARM PAD  
STRINGS

53

TRUMPET  
DRUMS  
MELODY  
MUTED GTR  
MUTED GTR  
DRUMS  
SYN BASS 1  
SYN BASS 1  
WARM PAD  
STRINGS

56

DRUMS  
MELODY  
MUTED GTR  
MUTED GTR  
DRUMS  
SYN BASS 1  
SYN BASS 1  
WARM PAD  
STRINGS

59

DRUMS  
MELODY  
MUTED GTR  
MUTED GTR  
DRUMS  
SYN BASS 1  
SYN BASS 1  
WARM PAD  
STRINGS

62

DRUMS

MELODY

MUTED GTR

MUTED GTR

DRUMS

SYN BASS 1

SYN BASS 1

WARM PAD

STRINGS

64

TRUMPET

DRUMS

MELODY

MUTED GTR

MUTED GTR

DRUMS

SYN BASS 1

SYN BASS 1

WARM PAD

STRINGS

67

DRUMS  
MELODY  
MUTED GTR  
MUTED GTR  
DRUMS  
SYN BASS 1  
SYN BASS 1  
WARM PAD  
STRINGS

70

TRUMPET  
DRUMS  
MELODY  
MUTED GTR  
MUTED GTR  
DRUMS  
SYN BASS 1  
SYN BASS 1  
WARM PAD  
STRINGS

73

DRUMS

MELODY

MUTED GTR

MUTED GTR

DRUMS

SYN BASS 1

SYN BASS 1

WARM PAD

STRINGS

76

DRUMS

MELODY

MUTED GTR

MUTED GTR

DRUMS

SYN BASS 1

SYN BASS 1

WARM PAD

STRINGS

79

DRUMS

MELODY

MUTED GTR

MUTED GTR

DRUMS

SYN BASS 1

SYN BASS 1

WARM PAD

STRINGS

82

DRUMS

MELODY

MUTED GTR

MUTED GTR

DRUMS

SYN BASS 1

SYN BASS 1

WARM PAD

STRINGS

85

DRUMS

MELODY

MUTED GTR

MUTED GTR

DRUMS

SYN BASS 1

SYN BASS 1

WARM PAD

STRINGS

88

DRUMS

MELODY

MUTED GTR

MUTED GTR

DRUMS

SYN BASS 1

SYN BASS 1

WARM PAD

STRINGS

91

DRUMS

MELODY

MUTED GTR

MUTED GTR

DRUMS

SYN BASS 1

SYN BASS 1

WARM PAD

STRINGS

94

TRUMPET

DRUMS

MELODY

MUTED GTR

MUTED GTR

DRUMS

SYN BASS 1

SYN BASS 1

WARM PAD

STRINGS

97

TRUMPET

DRUMS

MELODY

MUTED GTR

MUTED GTR

DRUMS

SYN BASS 1

SYN BASS 1

WARM PAD

STRINGS

100

TRUMPET

DRUMS

MELODY

MUTED GTR

MUTED GTR

DRUMS

SYN BASS 1

SYN BASS 1

WARM PAD

STRINGS

103

TRUMPET  
DRUMS  
MELODY  
MUTED GTR  
MUTED GTR  
DRUMS  
SYN BASS 1  
SYN BASS 1  
WARM PAD  
STRINGS

105

DRUMS  
MELODY  
MUTED GTR  
MUTED GTR  
DRUMS  
SYN BASS 1  
SYN BASS 1  
WARM PAD

107

TRUMPET

DRUMS

MELODY

MUTED GTR

MUTED GTR

DRUMS

SYN BASS 1

SYN BASS 1

WARM PAD

109

DRUMS

MELODY

MUTED GTR

MUTED GTR

DRUMS

SYN BASS 1

SYN BASS 1

WARM PAD

111

TRUMPET  
DRUMS  
MELODY  
MUTED GTR  
DRUMS  
SYN BASS 1  
SYN BASS 1  
WARM PAD  
STRINGS

114

TRUMPET  
DRUMS  
MELODY  
MUTED GTR  
DRUMS  
SYN BASS 1  
SYN BASS 1  
WARM PAD  
STRINGS

117

TRUMPET

DRUMS

MELODY

MUTED GTR

MUTED GTR

DRUMS

SYN BASS 1

SYN BASS 1

WARM PAD

120

TRUMPET

DRUMS

MELODY

MUTED GTR

MUTED GTR

DRUMS

SYN BASS 1

SYN BASS 1

WARM PAD

123

TRUMPET  
DRUMS  
MELODY  
MUTED GTR  
MUTED GTR  
DRUMS  
SYN BASS 1  
SYN BASS 1  
WARM PAD  
STRINGS

126

TRUMPET  
DRUMS  
MELODY  
MUTED GTR  
MUTED GTR  
DRUMS  
SYN BASS 1  
SYN BASS 1  
WARM PAD  
STRINGS

129

TRUMPET

DRUMS

MELODY

MUTED GTR

DRUMS

SYN BASS 1

SYN BASS 1

WARM PAD

STRINGS

132

TRUMPET

DRUMS

MELODY

MUTED GTR

DRUMS

SYN BASS 1

SYN BASS 1

WARM PAD

STRINGS

Andre Hazes - Manke Nelis Medley

TRUMPET

♩ = 130,002380

2

7

8

7

23

14

39

9

3

54

8

66

3

24

95

2

102

3

3

111

3

116

TRUMPET

119

124

129

131

134

# Andre Hazes - Manke Nelis Medley

## DRUMS

♩ = 130,002380

2

5

7

9

11

13

15

17

19

21

V.S.

DRUMS

23

25

27

29

31

33

35

37

39

41

DRUMS

43

45

47

49

51

53

55

57

59

61

V.S.

DRUMS

63

65

67

69

71

73

75

77

79

81

DRUMS

83

85

87

89

91

93

95

97

99

101

V.S.

103

105

107

109

111

113

115

117

119

121

DRUMS

123

125

127

129

131

133

Andre Hazes - Manke Nelis Medley

MELODY

♩ = 130,002380

6

11

17

21

26

31

36

42

48

53

## MELODY

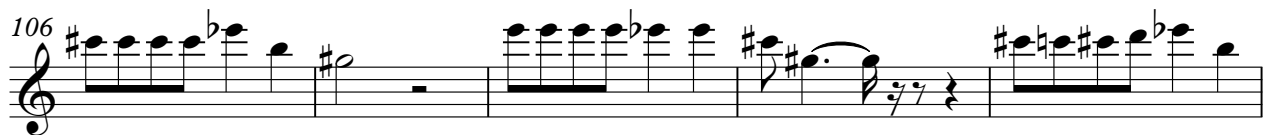
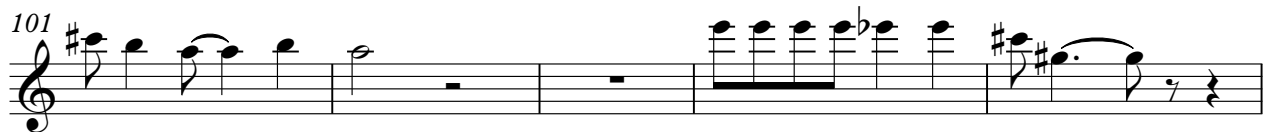
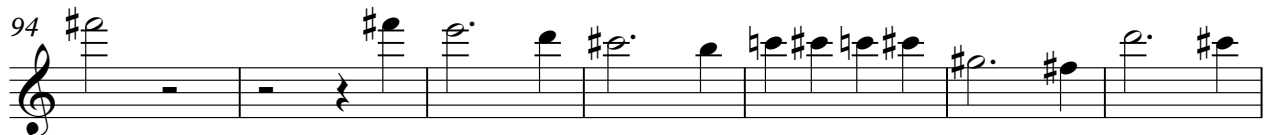
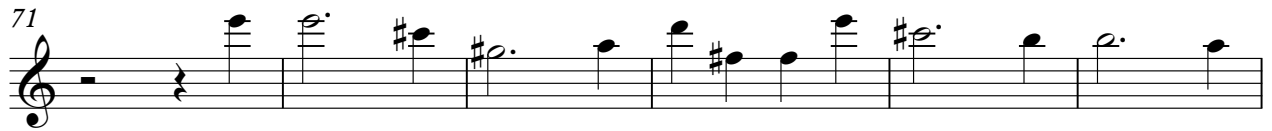
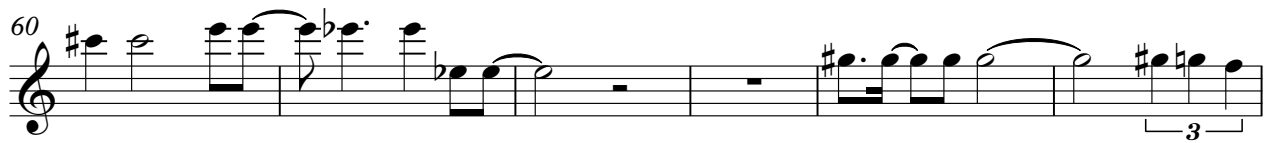

MUTED GTR

Andre Hazes - Manke Nelis Medley

♩ = 130,002380

2

8

11

13

16

19

21

24

26

29

V.S.

32

35

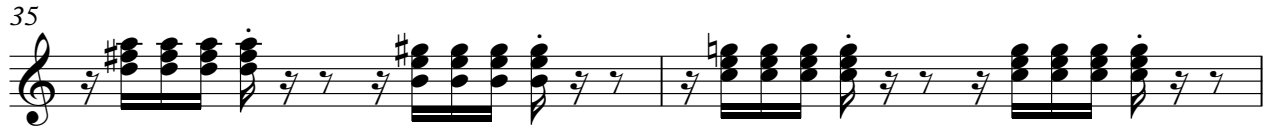

37

41

45

48

52

55

58

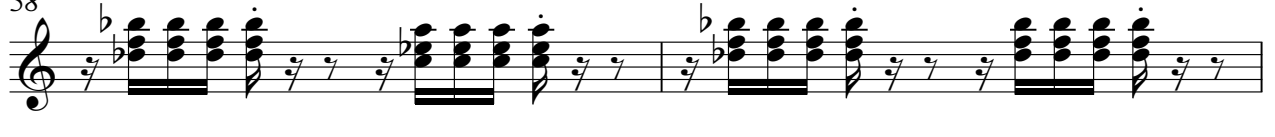

60

62

65

69

73

75

77

79

81

83

85

110 

116 

118 

121 

124 

126 

130 

132 

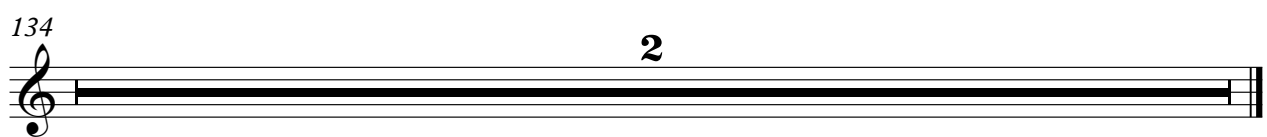
134 

MUTED GTR

Andre Hazes - Manke Nelis Medley

♩ = 130,002380

2

6

10

15

20

25

30

35

41

48

2

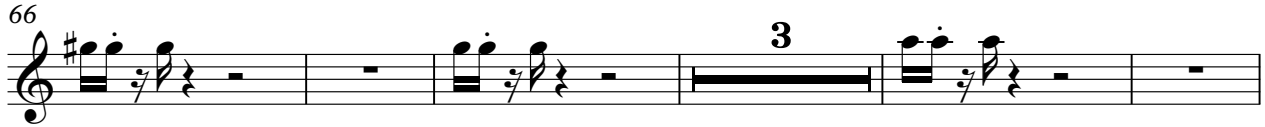

MUTED GTR

122

127

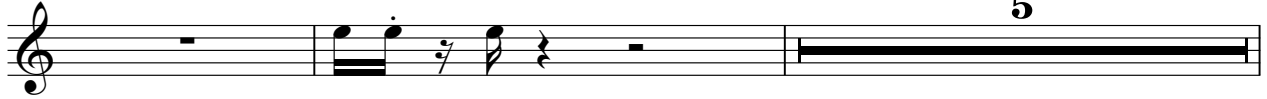

134

DRUMS

Andre Hazes - Manke Nelis Medley

♩ = 130,002380

2

6

9

12

15

18

21

24

27

30

V.S.

33

36

39

42

45

48

51

54

57

60

63

66

69

72

75

78

81

84

87

90

V.S.

123

126

129

132

134

SYN BASS 1

Andre Hazes - Manke Nelis Medley

♩ = 130,002380

2

8

12

16

20

24

28

32

36

41

V.S.

88

93

97

101

105

108

111

117

121

125

V.S.

4

SYN BASS 1

129

132

33

36

39

42

45

48

51

54

57

60

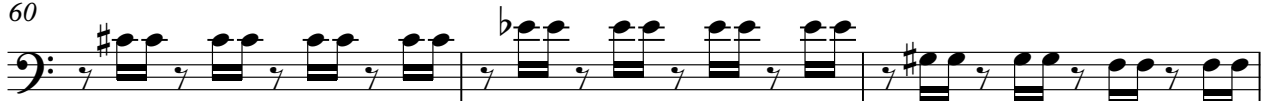

63

66

69

72

75

78

81

84

87

90

V.S.

123

126

129

131

134

2

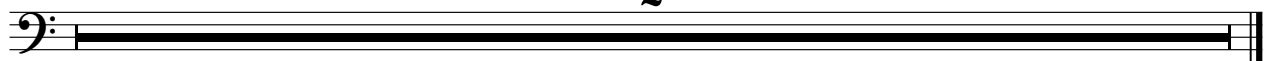

WARM PAD

Andre Hazes - Manke Nelis Medley

♩ = 130,002380

2

8

14

20

27

32

39

46

52

58

V.S.

63

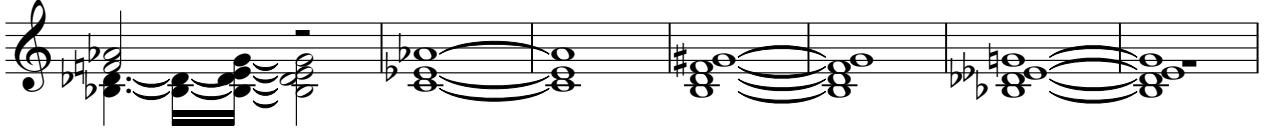

70

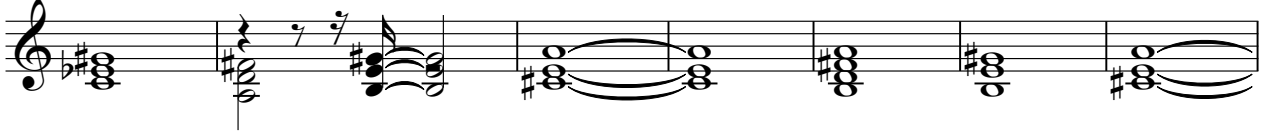

77

85

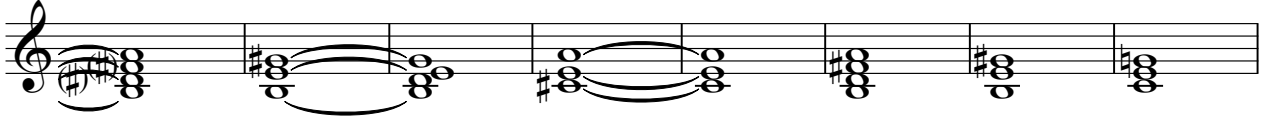

93

100

106

110

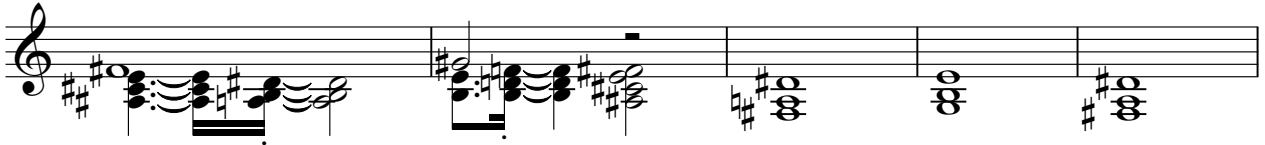

115

119

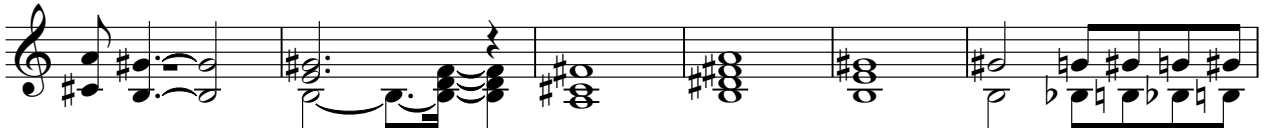

WARM PAD

125

Andre Hazes - Manke Nelis Medley

STRINGS

♩ = 130,002380

2 3

11

18

25

31

38

47

54

62

68

V.S.

STRINGS

75

80

87

93

100

112

115

126

130

132

134

**2**

