

Andre Hazes - Uit M'n Bol

♩ = 82,000816

Percussion

Jazz Guitar

Jazz Guitar

Electric Bass

Electric Piano

Tape Sampler Keyboard [Brass]

Synth Strings

♩ = 82,000816

5

J. Gtr.

E. Pno.

8 $\text{♩} = 93,000183$

Perc.

J. Gtr.

J. Gtr.

E. Bass

E. Pno.

10

Perc.

J. Gtr.

J. Gtr.

E. Bass

E. Pno.

Tape Smp. Brs

12

Perc. J. Gtr. J. Gtr. E. Bass E. Pno.

14

Perc. J. Gtr. J. Gtr. E. Bass E. Pno.

16

Perc.

J. Gtr.

J. Gtr.

E. Bass

E. Pno.

18

Perc.

J. Gtr.

J. Gtr.

E. Bass

E. Pno.

Syn. Str.

20

Perc. J. Gtr. J. Gtr. E. Bass E. Pno. Syn. Str.

22

Perc. J. Gtr. J. Gtr. E. Bass E. Pno. Syn. Str.

24

Perc.

J. Gtr.

J. Gtr.

E. Bass

E. Pno.

Syn. Str.

26

Perc.

J. Gtr.

J. Gtr.

E. Bass

E. Pno.

Syn. Str.

28

Perc.

J. Gtr.

J. Gtr.

E. Bass

E. Pno.

Syn. Str.

30

Perc.

J. Gtr.

J. Gtr.

E. Bass

E. Pno.

Syn. Str.

32

Perc.

J. Gtr.

J. Gtr.

E. Bass

E. Pno.

Syn. Str.

34

Perc.

J. Gtr.

J. Gtr.

E. Bass

E. Pno.

Syn. Str.

36

Perc.

J. Gtr.

J. Gtr.

E. Bass

E. Pno.

Tape Smp. Brs

Syn. Str.

38

Perc.

J. Gtr.

J. Gtr.

E. Bass

E. Pno.

Syn. Str.

40

Perc.

J. Gtr.

J. Gtr.

E. Bass

E. Pno.

Syn. Str.

42

Perc.

J. Gtr.

J. Gtr.

E. Bass

E. Pno.

Tape Smp. Brs

Syn. Str.

44

Perc.

J. Gtr.

J. Gtr.

E. Bass

E. Pno.

Tape Smp. Brs

Syn. Str.

46

Perc.

J. Gtr.

J. Gtr.

E. Bass

E. Pno.

Syn. Str.

48

Perc.

J. Gtr.

J. Gtr.

E. Bass

E. Pno.

Tape Smp. Brs

Syn. Str.

49

Perc. J. Gtr. J. Gtr. E. Bass E. Pno. Tape Smp. Brs Syn. Str.

51

Perc. J. Gtr. J. Gtr. E. Bass E. Pno. Tape Smp. Brs Syn. Str.

52

Perc. J. Gtr. J. Gtr. E. Bass E. Pno. Syn. Str.

54

56

58

Perc.

J. Gtr.

J. Gtr.

E. Bass

E. Pno.

Tape Smp. Brs

Syn. Str.

60

Perc.

J. Gtr.

J. Gtr.

E. Bass

E. Pno.

Tape Smp. Brs

Syn. Str.

Detailed description of the musical score: The score consists of six staves. The Percussion staff (top) features a complex rhythmic pattern with 'x' marks above notes, indicating cymbal or snare hits. The J. Gtr. (top) staff has a melodic line with a triplet of eighth notes. The J. Gtr. (middle) staff plays a chordal accompaniment with a triplet of eighth notes. The E. Bass staff has a simple bass line. The E. Pno. staff has a chordal accompaniment. The Tape Smp. Brs staff has a melodic line with some rests. The Syn. Str. staff has a chordal accompaniment.

62

Perc.

J. Gtr.

J. Gtr.

E. Bass

E. Pno.

Tape Smp. Brs

Syn. Str.

64

Perc.

J. Gtr.

J. Gtr.

E. Bass

E. Pno.

Tape Smp. Brs

Syn. Str.

66

Perc.

J. Gtr.

J. Gtr.

E. Bass

E. Pno.

Tape Smp. Brs

Syn. Str.

68

Musical score for Percussion (Perc.), J. Gtr. (J. Gtr.), E. Bass (E. Bass), E. Pno. (E. Pno.), Tape Smp. Brs (Tape Smp. Brs), and Syn. Str. (Syn. Str.). The score is written in 4/4 time and includes various musical notations such as rests, notes, and chords. The Percussion part features a complex rhythmic pattern with accents. The J. Gtr. part includes a melodic line with a triplet. The E. Bass part provides a steady bass line. The E. Pno. part features a complex chordal accompaniment. The Tape Smp. Brs part includes a complex chordal accompaniment. The Syn. Str. part features a complex chordal accompaniment.

70

Perc.

J. Gtr.

J. Gtr.

E. Bass

E. Pno.

Tape Smp. Brs

Syn. Str.

72

Perc.

J. Gtr.

J. Gtr.

E. Bass

E. Pno.

Tape Smp. Brs

Syn. Str.

Detailed description of the musical score: The score consists of six staves. The Percussion staff (top) features a complex rhythmic pattern with various note values and rests, including a triplet marked with an asterisk. The J. Gtr. (top) staff has a melodic line with slurs and a triplet. The J. Gtr. (middle) staff plays a chordal accompaniment with a triplet. The E. Bass staff has a simple bass line. The E. Pno. staff is split into two parts, with the upper part playing chords and the lower part playing a bass line. The Tape Smp. Brs staff has a sparse melodic line. The Syn. Str. staff has a chordal accompaniment.

74

Perc.

J. Gtr.

J. Gtr.

E. Bass

E. Pno.

Tape Smp. Brs

Syn. Str.

76

78

Perc.

J. Gtr.

J. Gtr.

E. Bass

E. Pno.

Tape Smp. Brs

Syn. Str.

80

Perc.

J. Gtr.

J. Gtr.

E. Bass

E. Pno.

Tape Smp. Brs

Syn. Str.

Detailed description of the musical score: The score is for a multi-instrumental piece. The Percussion part (top) features a complex rhythmic pattern with eighth and sixteenth notes, some marked with 'x' for cymbals. The J. Gtr. (top) part has a melodic line with some slurs and accidentals. The J. Gtr. (middle) part consists of a dense, rhythmic chordal accompaniment with a triplet of eighth notes in the third measure. The E. Bass part provides a steady bass line with eighth and quarter notes. The E. Pno. part has a similar bass line to the E. Bass but with more complex chordal textures. The Tape Smp. Brs part shows a few notes in the first measure, followed by rests. The Syn. Str. part features a melodic line with some slurs and accidentals, mirroring the J. Gtr. (top) part.

82

Perc.

J. Gtr.

J. Gtr.

E. Bass

E. Pno.

Tape Smp. Brs

Syn. Str.

84

Musical score for Percussion (Perc.), J. Gtr. (Jazz Guitar), E. Bass (Electric Bass), E. Pno. (Electric Piano), Tape Smp. Brs (Tape Sampler Brass), and Syn. Str. (Synthesizer Strings). The score is written in 4/4 time and features a complex arrangement of instruments. The Percussion part includes a complex rhythmic pattern with accents. The J. Gtr. part features a melodic line with a triplet. The E. Bass part provides a steady bass line. The E. Pno. part features a complex chordal structure. The Tape Smp. Brs part features a complex chordal structure. The Syn. Str. part features a complex melodic line.

86

Perc.

J. Gtr.

J. Gtr.

E. Bass

E. Pno.

Tape Smp. Brs

Syn. Str.

88

Perc.

J. Gtr.

J. Gtr.

E. Bass

E. Pno.

Tape Smp. Brs

Syn. Str.

Detailed description of the musical score: The score consists of six staves. The Percussion staff (top) features a complex rhythmic pattern with 'x' marks above notes, indicating cymbal or snare hits. The J. Gtr. (top) staff has a melodic line with various accidentals and rests. The J. Gtr. (middle) staff shows a chordal accompaniment with a triplet of eighth notes in the third measure. The E. Bass staff provides a simple bass line. The E. Pno. staff is split into two parts, with the right hand playing chords and the left hand playing a bass line. The Tape Smp. Brs staff shows a sparse melodic line. The Syn. Str. staff features a series of chords and melodic fragments.

90

Perc.

J. Gtr.

J. Gtr.

E. Bass

E. Pno.

Tape Smp. Brs

Syn. Str.

92

Andre Hazes - Uit M'n Bol

Percussion

♩ = 82,000816 ♩ = 93,000183

8

12

14

16

18

20

22

24

26

28

V.S.

Percussion

30

32

34

36

38

40

42

44

46

48

V.S.

Percussion

5

90

92

♩ = 82,000816

2

6

9 ♩ = 93,000183

12

16

19

23

26

30

35

75

79

82

85

89

91

♩ = 82,000816 ♩ = 93,000183

8

12

15

18

21

24

27

30

33

36

4

Jazz Guitar

91

93

2

Andre Hazes - Uit M'n Bol

Electric Bass

♩ = 82,000816 ♩ = 93,000183
8

V.S.

52

56

61

65

69

73

77

81

85

89

93

2

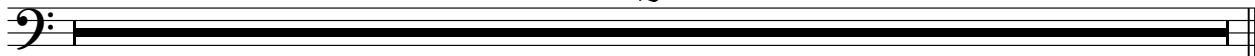

Andre Hazes - Uit M'n Bol

Electric Piano

♩ = 82,000816

6

♩ = 93,000183

10

14

18

22

V.S.

26

29

33

37

41

45

48

51

54

58

62

66

70

74

78

82

86

89

93

Tape Sampler Keyboard [Brass] Andre Hazes - Uit M'n Bol

♩ = 82,000816 ♩ = 93,000183

8 26

37

4 2

46

2

52

4

60

4

63

2 2

67

71

76

81

86

89

93

Andre Hazes - Uit M'n Bol

Synth Strings

♩ = 82,000816 ♩ = 93,000183

8 9

21

26

30

36

41

45

49

52

56

V.S.

Synth Strings

62

67

72

77

82

86

90

93

2