

Andre Hazes - `N Beetje Verliefd

♩ = 98,000786

- JAZZ GTR:** A guitar part in a jazz style, primarily consisting of rests.
- SITAR:** A sitar part, consisting of rests.
- FINGERDBAS:** A fingered bass part with a melodic line and a long sustain.
- CHOIR AAHS:** A choir part with rests.
- ORGAN 1:** An organ part with rests.
- +BRASS 2:** A brass part with rests.
- VOICE OOHS:** A voice part with rests.
- A.PIANO 3:** A piano part with a complex, multi-layered texture.

The tempo is marked as ♩ = 98,000786. The score is written in 6/8 time and includes various musical notations such as rests, notes, and accidentals.

♩ = 98,000786

6

DRUMS

JAZZ GTR

CLEAN GTR

FINGERDBAS

A.PIANO 3

10

DRUMS

JAZZ GTR

CLEAN GTR

FINGERDBAS

A.PIANO 3

14

DRUMS

JAZZ GTR

CLEAN GTR

SITAR

FINGERDBAS

A.PIANO 3

18 3

DRUMS

JAZZ GTR

CLEAN GTR

FINGERDBAS

A.PIANO 3

22

DRUMS

JAZZ GTR

CLEAN GTR

SITAR

FINGERDBAS

VOICE OOHS

A.PIANO 3

26

DRUMS

JAZZ GTR

CLEAN GTR

FINGERDBAS

VOICE OOHS

A.PIANO 3

30

DRUMS

JAZZ GTR

CLEAN GTR

SITAR

FINGERDBAS

CHOIR AAHS

VOICE OOHS

A.PIANO 3

34

DRUMS

JAZZ GTR

CLEAN GTR

FINGERDBAS

CHOIR AAHS

VOICE OOHS

A.PIANO 3

38

DRUMS

JAZZ GTR

CLEAN GTR

SITAR

FINGERDBAS

CHOIR AAHS

ORGAN 1

+BRASS 2

A.PIANO 3

42

DRUMS

JAZZ GTR

CLEAN GTR

SITAR

FINGERDBAS

CHOIR AAHS

ORGAN 1

+BRASS 2

A.PIANO 3

47

DRUMS

JAZZ GTR

CLEAN GTR

SITAR

FINGERDBAS

CHOIR AAHS

ORGAN 1

+BRASS 2

A.PIANO 3

51 7

DRUMS

JAZZ GTR

CLEAN GTR

SITAR

FINGERDBAS

ORGAN 1

+BRASS 2

A.PIANO 3

55

DRUMS

JAZZ GTR

CLEAN GTR

SITAR

FINGERDBAS

ORGAN 1

VOICE OOHS

A.PIANO 3

60

DRUMS

JAZZ GTR

CLEAN GTR

SITAR

FINGERDBAS

ORGAN 1

VOICE OOHS

A.PIANO 3

65

DRUMS

JAZZ GTR

CLEAN GTR

FINGERDBAS

VOICE OOHS

A.PIANO 3

69

DRUMS

JAZZ GTR

CLEAN GTR

SITAR

FINGERDBAS

VOICE OOHS

A.PIANO 3

73

DRUMS

JAZZ GTR

CLEAN GTR

FINGERDBAS

VOICE OOHS

A.PIANO 3

77

DRUMS

JAZZ GTR

CLEAN GTR

SITAR

FINGERDBAS

CHOIR AAHS

A.PIANO 3

82

DRUMS

JAZZ GTR

CLEAN GTR

SITAR

FINGERDBAS

CHOIR AAHS

ORGAN 1

+BRASS 2

A.PIANO 3

86

DRUMS

JAZZ GTR

CLEAN GTR

SITAR

FINGERDBAS

CHOIR AAHS

ORGAN 1

A.PIANO 3

90

DRUMS

JAZZ GTR

CLEAN GTR

SITAR

FINGERDBAS

CHOIR AAHS

ORGAN 1

+BRASS 2

A.PIANO 3

94

DRUMS

JAZZ GTR

CLEAN GTR

SITAR

FINGERDBAS

ORGAN 1

A.PIANO 3

97

DRUMS

JAZZ GTR

CLEAN GTR

SITAR

FINGERDBAS

CHOIR AAHS

ORGAN 1

+BRASS 2

A.PIANO 3

100

DRUMS

JAZZ GTR

CLEAN GTR

SITAR

FINGERDBAS

CHOIR AAHS

ORGAN 1

+BRASS 2

A.PIANO 3

104

DRUMS

JAZZ GTR

CLEAN GTR

SITAR

FINGERDBAS

CHOIR AAHS

ORGAN 1

+BRASS 2

A.PIANO 3

Detailed description of the musical score: The score is arranged in a grand staff format with multiple staves. The top section (measures 100-103) features a consistent drum pattern of eighth notes. The guitar parts (Jazz and Clean) play chords and single notes. The sitar and fingerboard bass provide melodic lines. The organ and piano parts play block chords. The choir part has rests. The bottom section (measures 104-107) continues the instrumental parts, with the sitar and fingerboard bass featuring triplets. The organ and piano parts continue with block chords. The choir part has a melodic line. A double bar line is located between the two systems.

108

DRUMS

JAZZ GTR

CLEAN GTR

SITAR

FINGERDBAS

ORGAN 1

+BRASS 2

A.PIANO 3

112

DRUMS

JAZZ GTR

CLEAN GTR

SITAR

FINGERDBAS

ORGAN 1

VOICE OOHS

A.PIANO 3

116 15

DRUMS

JAZZ GTR

CLEAN GTR

SITAR

FINGERDBAS

ORGAN 1

VOICE OOHS

A.PIANO 3

121

DRUMS

CLEAN GTR

DISTORTION

DISTORTION

SITAR

FINGERDBAS

CHOIR AAHS

ORGAN 1

+BRASS 2

A.PIANO 3

124 17

DRUMS

CLEAN GTR

DISTORTION

DISTORTION

SITAR

FINGERDBAS

CHOIR AAHS

ORGAN 1

+BRASS 2

A.PIANO 3

128

DRUMS

CLEAN GTR

DISTORTION

DISTORTION

SITAR

FINGERDBAS

CHOIR AAHS

ORGAN 1

+BRASS 2

A.PIANO 3

132

DRUMS

CLEAN GTR

DISTORTION

DISTORTION

SITAR

FINGERDBAS

ORGAN 1

+BRASS 2

A.PIANO 3

136

DRUMS

CLEAN GTR

DISTORTION

DISTORTION

SITAR

FINGERDBAS

ORGAN 1

VOICE OOHS

A.PIANO 3

Detailed description of the musical score: The score is for page 20, starting at measure 136. It features eight staves. The DRUMS staff shows a complex rhythmic pattern with various note values and rests. The CLEAN GTR staff has a sparse, rhythmic accompaniment. The two DISTORTION staves play a similar rhythmic pattern with a distorted sound. The SITAR staff has a melodic line with a triplet in the final measure. The FINGERDBAS staff has a melodic line with a triplet in the first measure. The ORGAN 1 staff has a melodic line with a triplet in the final measure. The VOICE OOHS staff has a few notes in the final measure. The A.PIANO 3 staff has a rhythmic accompaniment with a triplet in the first measure.

139

DRUMS

CLEAN GTR

DISTORTION

DISTORTION

SITAR

FINGERDBAS

ORGAN 1

VOICE OOHS

A.PIANO 3

Detailed description of the musical score: The score is for a multi-instrumental piece. It starts at measure 139. The instruments are: DRUMS (drum set), CLEAN GTR (clean electric guitar), DISTORTION (distorted electric guitar), DISTORTION (another distorted electric guitar), SITAR (sitar), FINGERDBAS (finger bass), ORGAN 1 (organ), VOICE OOHS (voice oohs), and A.PIANO 3 (acoustic piano). The notation includes various rhythmic values, accidentals, and articulation marks. The score concludes with a double bar line.

DRUMS

Andre Hazes - `N Beetje Verliefd

♩ = 98,000786

2

8

13

18

23

28

33

38

44

49

V.S.

DRUMS

54

59

64

69

74

79

85

90

95

100

DRUMS

105

110

115

120

125

130

135

138

JAZZ GTR

Andre Hazes - `N Beetje Verliefd

♩ = 98,000786

5

11

16

21

27

33

39

43

48

54

62

68

74

80

88

94

102

109

116

25

CLEAN GTR

Andre Hazes - `N Beetje Verliefd

♩ = 98,000786

2

8

14

20

26

32

36

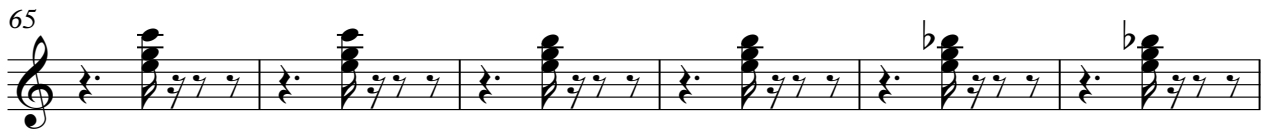

DISTORTION

Andre Hazes - `N Beetje Verliefd

♩ = 98,000786

119

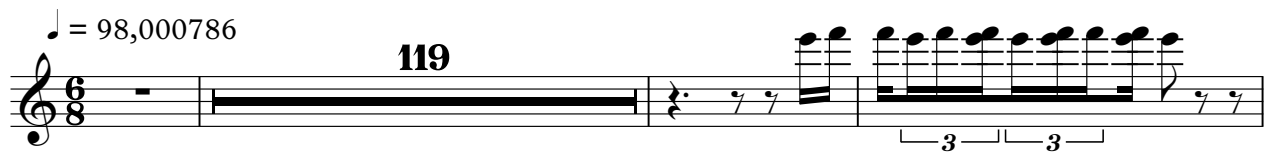

123

130

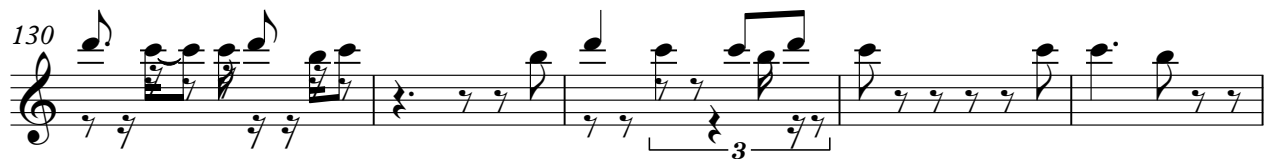

135

138

5

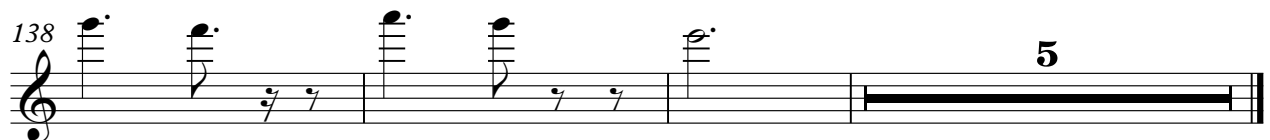

DISTORTION

Andre Hazes - `N Beetje Verliefd

♩ = 98,000786

**119**

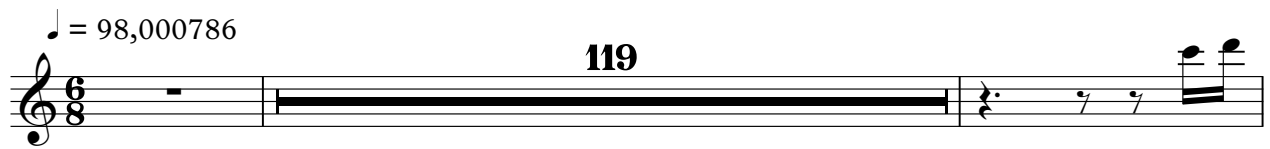

122

127

133

137

SITAR

Andre Hazes - `N Beetje Verliefd

♩ = 98,000786

13

7

24

7

7

41

47

3

53

3

58

64

7

6

3

80

85

3

91

97

103

109

114

121

127

133

138

♩ = 98,000786

2

11

20

28

37

43

49

55

61

69

V.S.

78

84

89

94

98

103

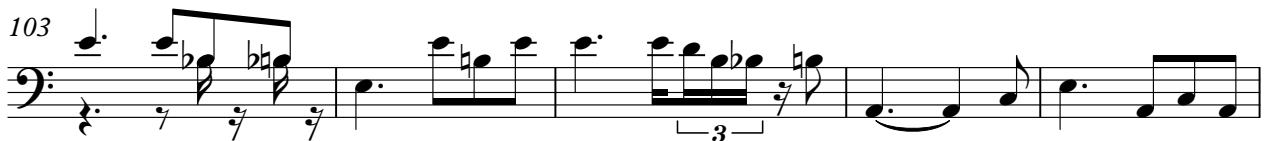

108

113

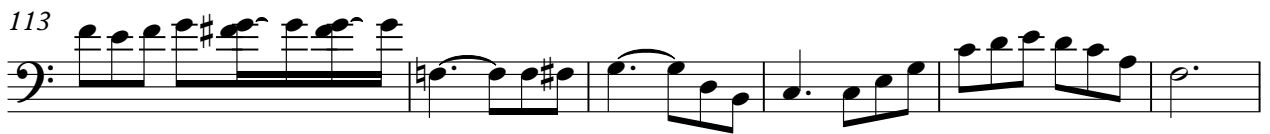

119

125

FINGERDBAS

131

136

139

CHOIR AAHS

Andre Hazes - `N Beetje Verliefd

♩ = 98,000786

28 3

38 3

47 27

80 3

88 7

101 3 14

122 3

129 14

ORGAN 1

Andre Hazes - `N Beetje Verliefd

$\text{♩} = 98,000786$

39

44

49

54

59

63

17

ORGAN 1

3

134

138

+BRASS 2

Andre Hazes - `N Beetje Verliefd

♩ = 98,000786

39

44 5

52 30

85 5 5

98 5

107 13

124 5

131 13

VOICE OOHS

Andre Hazes - `N Beetje Verliefd

♩ = 98,000786

22

31

21

60

71

37

115

17

138

4

A.PIANO 3

Andre Hazes - `N Beetje Verliefd

$\text{♩} = 98,000786$

8

12

16

19

23

27

31

35

40

V.S.

46

51

56

61

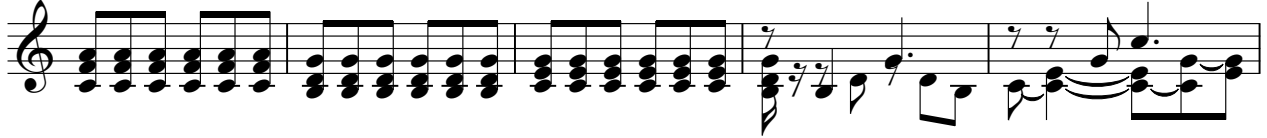

66

70

74

78

84

89

