

# Andre Kruger - Take A Wild Guess

♩ = 147,001175

OCARINA

DRUMS

SANTUR

SAW WAVE

DISTORTION

OVERDRIVE

PICK BASS

FINGERDBAS

HONKY TONK

SYN STR 1

BASS&LEAD

♩ = 147,001175

STRINGS

8

OCARINA

SAW WAVE

SYN STR 1

STRINGS

13

OCARINA

SAW WAVE

SYN STR 1

STRINGS

17

OCARINA

SAW WAVE

SYN STR 1

STRINGS

20

OCARINA

SANTUR

SAW WAVE

SYN STR 1

STRINGS

22

OCARINA

SANTUR

SAW WAVE

SYN STR 1

STRINGS

24

OCARINA

SANTUR

SAW WAVE

SYN STR 1

STRINGS

26

OCARINA

SANTUR

SAW WAVE

SYN STR 1

STRINGS

28

OCARINA

DRUMS

SANTUR

DISTORTION

OVERDRIVE

BASS&LEAD

STRINGS

30

OCARINA

DRUMS

SANTUR

DISTORTION

OVERDRIVE

BASS&LEAD

STRINGS

31

OCARINA

DRUMS

SANTUR

DISTORTION

OVERDRIVE

Guitar Tab for Overdrive, showing a sequence of fret numbers (1, 1, 1, 1, 1, 1) and question marks below the strings.

BASS&LEAD

STRINGS

Guitar Tab for Strings, showing a sequence of fret numbers (1, 1, 1, 1, 1, 1) and question marks below the strings.

32

OCARINA

DRUMS

SANTUR

DISTORTION

OVERDRIVE

BASS&LEAD

STRINGS

34

OCARINA

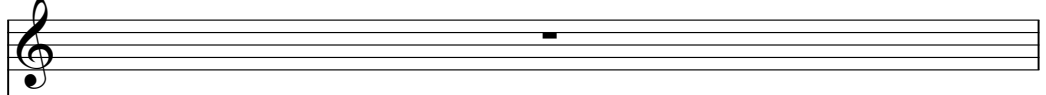

DRUMS

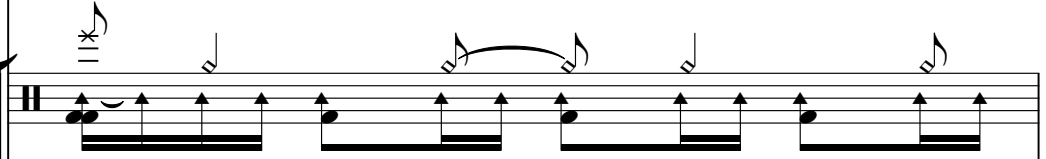

SANTUR

DISTORTION

OVERDRIVE

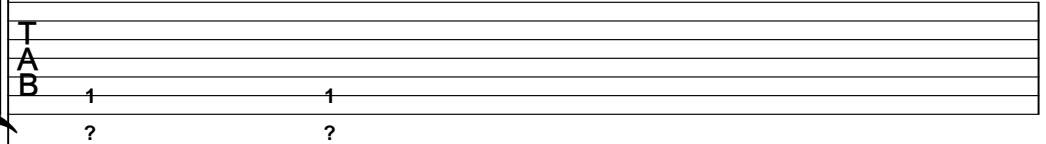

BASS&LEAD

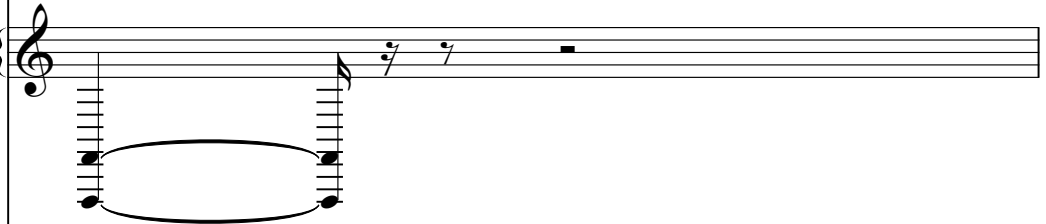

STRINGS

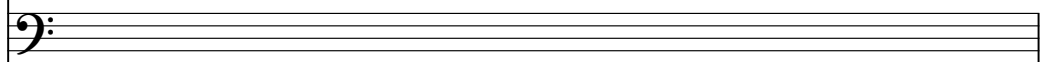

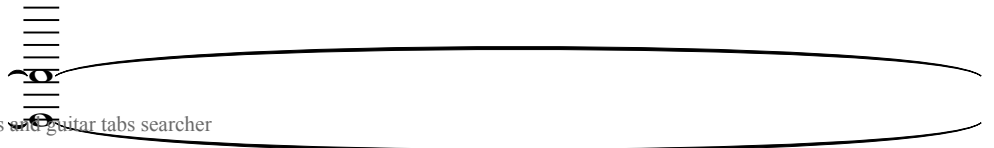

A large, stylized graphic element at the bottom of the page, resembling a long, curved line or a stylized 'S' shape.

35

OCARINA

DRUMS

SANTUR

DISTORTION

OVERDRIVE

BASS&LEAD

STRINGS

36

DRUMS

SANTUR

SAW WAVE

DISTORTION

OVERDRIVE

PICK BASS

FINGERDBAS

HONKY TONK

SYN STR 1

BASS&LEAD

STRINGS

T  
A  
B

0 0  
0 0

37

DRUMS

SANTUR

SAW WAVE

PICK BASS

FINGERDBAS

HONKY TONK

SYN STR 1

BASS&LEAD

STRINGS

38

DRUMS

SANTUR

SAW WAVE

PICK BASS

FINGERDBAS

HONKY TONK

SYN STR 1

BASS&LEAD

STRINGS

- **DRUMS**: A drum set part with a complex rhythmic pattern of eighth and sixteenth notes, including a triplet.   
- **SANTUR**: A melodic line on a treble clef staff with a series of eighth notes.   
- **HONKY TONK**: A grand staff (treble and bass clefs) with a syncopated, rhythmic accompaniment.   

39

DRUMS

SANTUR

SAW WAVE

PICK BASS

FINGERDBAS

HONKY TONK

SYN STR 1

BASS&LEAD

STRINGS

- **DRUMS**: A drum set part with a complex rhythmic pattern of eighth and sixteenth notes, including a triplet of eighth notes.   
- **SANTUR**: A melodic line in treble clef with a repeating eighth-note pattern.   
- **SAW WAVE**: A single note in treble clef.   
- **PICK BASS**: A bass line in bass clef with a repeating eighth-note pattern.   
- **FINGERDBAS**: A bass line in bass clef with a repeating eighth-note pattern.   
- **HONKY TONK**: A piano accompaniment consisting of two staves (treble and bass clef) with block chords and a walking bass line.   
- **SYN STR 1**: A single note in treble clef.   
- **BASS&LEAD**: A guitar part in treble clef with a repeating eighth-note pattern and a guitar fretboard diagram below it.   
- **STRINGS**: A string section part in bass clef with a long, sustained note indicated by a fermata.

40

DRUMS

SANTUR

SAW WAVE

PICK BASS

FINGERDBAS

HONKY TONK

SYN STR 1

BASS&LEAD

STRINGS

- **DRUMS**: A drum set part with various rhythmic patterns and accents.   
- **SANTUR**: A melodic line for the santur instrument.   
- **SAW WAVE**: A line with a sawtooth waveform and a series of notes.   
- **PICK BASS**: A bass line using a pick.   
- **FINGERDBAS**: A bass line using fingerpicking.   
- **HONKY TONK**: A piano accompaniment for honky-tonk style music, with chords in the right hand and a bass line in the left.   
- **SYN STR 1**: A string section with a long, sustained note.   
- **BASS&LEAD**: A guitar part with a bass line and lead line.   
- **STRINGS**: A string section with a long, sustained note.

41

DRUMS

SANTUR

SAW WAVE

PICK BASS

FINGERDBAS

HONKY TONK

SYN STR 1

BASS&LEAD

STRINGS

42

DRUMS

SANTUR

SAW WAVE

PICK BASS

FINGERDBAS

HONKY TONK

SYN STR 1

BASS&LEAD

STRINGS

43

DRUMS

SANTUR

SAW WAVE

PICK BASS

FINGERDBAS

HONKY TONK

SYN STR 1

BASS&LEAD

STRINGS

44

DRUMS

SANTUR

SAW WAVE

PICK BASS

FINGERDBAS

HONKY TONK

SYN STR 1

BASS&LEAD

STRINGS

45

DRUMS

SANTUR

SAW WAVE

PICK BASS

FINGERDBAS

HONKY TONK

SYN STR 1

BASS&LEAD

46

47

DRUMS

SANTUR

SAW WAVE

PICK BASS

FINGERDBAS

HONKY TONK

SYN STR 1

BASS&LEAD

48

49

DRUMS

SANTUR

SAW WAVE

PICK BASS

FINGERDBAS

HONKY TONK

SYN STR 1

BASS&LEAD

- DRUMS:** A drum set part with a complex rhythmic pattern, including snare, hi-hat, and kick drum.
- HONKY TONK:** A piano accompaniment for honky-tonk, featuring a series of chords and a bass line.
- SYN STR 1:** A synthesizer string part, consisting of a series of chords.

50

51

DRUMS

SANTUR

SAW WAVE

PICK BASS

FINGERDBAS

HONKY TONK

SYN STR 1

BASS&LEAD

52

DRUMS

SANTUR

SYN STR 1

BASS&LEAD

54

DRUMS

SANTUR

SYN STR 1

BASS&LEAD

56

DRUMS

SANTUR

SYN STR 1

BASS&LEAD

58

DRUMS

SANTUR

SYN STR 1

BASS&LEAD

Double bar line

59

DRUMS

SANTUR

SYN STR 1

BASS&LEAD

Double bar line

61

DRUMS

SANTUR

SYN STR 1

BASS&LEAD

Double bar line

63

DRUMS

SANTUR

SYN STR 1

BASS&LEAD

65

DRUMS

SANTUR

SYN STR 1

BASS&LEAD

67

DRUMS

SANTUR

SYN STR 1

BASS&LEAD

68

DRUMS

SANTUR

SAW WAVE

PICK BASS

FINGERDBAS

HONKY TONK

SYN STR 1

BASS&LEAD

STRINGS

- **DRUMS**: A drum set part with various rhythmic patterns and accents.   
- **SANTUR**: A melodic line for the Santur instrument.   
- **SAW WAVE**: A line with a sawtooth waveform and a steady bass line.   
- **PICK BASS**: A bass line using a pick.   
- **FINGERDBAS**: A bass line using fingerpicking.   
- **HONKY TONK**: A piano accompaniment for honky-tonk style music, with chords in the right hand and a bass line in the left.   
- **SYN STR 1**: A string section part with a long, sustained note.   
- **BASS&LEAD**: A combined bass and lead part with a melodic line and a bass line.   
- **STRINGS**: A standard string section part.

69

DRUMS

SANTUR

SAW WAVE

PICK BASS

FINGERDBAS

HONKY TONK

SYN STR 1

BASS&LEAD

STRINGS

- **DRUMS**: A drum set part with a complex rhythmic pattern of eighth and sixteenth notes, including accents and a triplet.   
- **SANTUR**: A melodic line in treble clef with a repeating eighth-note pattern.   
- **SAW WAVE**: A low-frequency line in treble clef with a repeating eighth-note pattern.   
- **PICK BASS**: A bass line in bass clef with a repeating eighth-note pattern.   
- **FINGERDBAS**: A bass line in bass clef with a repeating eighth-note pattern.   
- **HONKY TONK**: A piano accompaniment in grand staff (treble and bass clefs) with block chords and moving bass lines.   
- **SYN STR 1**: A string part in treble clef with a sustained chord.   
- **BASS&LEAD**: A bass line in treble clef with a repeating eighth-note pattern and a long sustain line.   
- **STRINGS**: A string part in bass clef with a sustained chord.

70

DRUMS

SANTUR

SAW WAVE

PICK BASS

FINGERDBAS

HONKY TONK

SYN STR 1

BASS&LEAD

STRINGS

- **DRUMS**: A drum set part with a complex rhythmic pattern of eighth and sixteenth notes, some with accents.   
- **SANTUR**: A melodic line in treble clef with a repeating eighth-note pattern.   
- **SAW WAVE**: A line in treble clef with a slow, descending melodic line.   
- **PICK BASS**: A bass line in bass clef with a steady eighth-note pattern.   
- **FINGERDBAS**: A bass line in bass clef with a steady eighth-note pattern, similar to the Pick Bass.   
- **HONKY TONK**: A piano accompaniment consisting of two staves (treble and bass clef) with block chords and a simple bass line.   
- **SYN STR 1**: A string part in treble clef with a long, sustained note that has a slight vibrato.   
- **BASS&LEAD**: A part in treble clef with a steady eighth-note pattern, likely for a guitar or lead instrument.   
- **STRINGS**: A part in bass clef with a steady eighth-note pattern, likely for a bass guitar or string bass.

71

DRUMS

SANTUR

SAW WAVE

PICK BASS

FINGERDBAS

HONKY TONK

SYN STR 1

BASS&LEAD

STRINGS

72

DRUMS

SANTUR

SAW WAVE

PICK BASS

FINGERDBAS

HONKY TONK

SYN STR 1

BASS&LEAD

STRINGS

73

DRUMS

SANTUR

SAW WAVE

PICK BASS

FINGERDBAS

HONKY TONK

SYN STR 1

BASS&LEAD

STRINGS

74

DRUMS

SANTUR

SAW WAVE

PICK BASS

FINGERDBAS

HONKY TONK

SYN STR 1

BASS&LEAD

STRINGS

75

DRUMS

SANTUR

SAW WAVE

PICK BASS

FINGERDBAS

HONKY TONK

SYN STR 1

BASS&LEAD

STRINGS

76

DRUMS

SANTUR

SAW WAVE

PICK BASS

FINGERDBAS

HONKY TONK

SYN STR 1

BASS&LEAD

STRINGS

77

78

DRUMS

SANTUR

SAW WAVE

PICK BASS

FINGERDBAS

HONKY TONK

SYN STR 1

BASS&LEAD

79

80

DRUMS

SANTUR

SAW WAVE

PICK BASS

FINGERDBAS

HONKY TONK

SYN STR 1

BASS&LEAD

81

DRUMS

SANTUR

SAW WAVE

PICK BASS

FINGERDBAS

HONKY TONK

SYN STR 1

BASS&LEAD

82

DRUMS

SANTUR

SAW WAVE

PICK BASS

FINGERDBAS

HONKY TONK

SYN STR 1

BASS&LEAD

83

DRUMS

SANTUR

SAW WAVE

PICK BASS

FINGERDBAS

HONKY TONK

SYN STR 1

BASS&LEAD

84

DRUMS

HONKY TONK

HONKY TONK

86

HONKY TONK

88

HONKY TONK

90

92

DRUMS

SANTUR

SAW WAVE

HONKY TONK

BASS&LEAD

93

DRUMS

SANTUR

SAW WAVE

HONKY TONK

BASS&LEAD

94

DRUMS

SANTUR

SAW WAVE

HONKY TONK

BASS&LEAD

==

95

DRUMS

SANTUR

SAW WAVE

HONKY TONK

BASS&LEAD

96

DRUMS

SANTUR

SAW WAVE

HONKY TONK

BASS&LEAD

||

97

DRUMS

SANTUR

SAW WAVE

HONKY TONK

BASS&LEAD

98

DRUMS

SANTUR

SAW WAVE

HONKY TONK

BASS&LEAD

||

99

DRUMS

SANTUR

SAW WAVE

HONKY TONK

BASS&LEAD

100

DRUMS

SANTUR

SAW WAVE

PICK BASS

FINGERDBAS

HONKY TONK

SYN STR 1

BASS&LEAD

STRINGS

- **DRUMS**: A drum set part with various rhythmic patterns and accents.   
- **SANTUR**: A melodic line for the Santur instrument.   
- **SAW WAVE**: A simple melodic line.   
- **PICK BASS**: A bass line using a pick.   
- **FINGERDBAS**: A bass line using fingerpicking.   
- **HONKY TONK**: A piano accompaniment for honky-tonk style music, shown in a grand staff.   
- **SYN STR 1**: A string section part with a long, sustained note.   
- **BASS&LEAD**: A combined bass and lead part.   
- **STRINGS**: A standard string section part.

101

DRUMS

SANTUR

SAW WAVE

PICK BASS

FINGERDBAS

HONKY TONK

SYN STR 1

BASS&LEAD

STRINGS

102

DRUMS

SANTUR

SAW WAVE

PICK BASS

FINGERDBAS

HONKY TONK

SYN STR 1

BASS&LEAD

STRINGS

103

DRUMS

SANTUR

SAW WAVE

PICK BASS

FINGERDBAS

HONKY TONK

SYN STR 1

BASS&LEAD

STRINGS

104

DRUMS

SANTUR

SAW WAVE

PICK BASS

FINGERDBAS

HONKY TONK

SYN STR 1

BASS&LEAD

STRINGS

105

DRUMS

SANTUR

SAW WAVE

PICK BASS

FINGERDBAS

HONKY TONK

SYN STR 1

BASS&LEAD

STRINGS

106

DRUMS

SANTUR

SAW WAVE

PICK BASS

FINGERDBAS

HONKY TONK

SYN STR 1

BASS&LEAD

STRINGS

107

DRUMS

SANTUR

SAW WAVE

PICK BASS

FINGERDBAS

HONKY TONK

SYN STR 1

BASS&LEAD

STRINGS

108 

DRUMS 

PICK BASS 

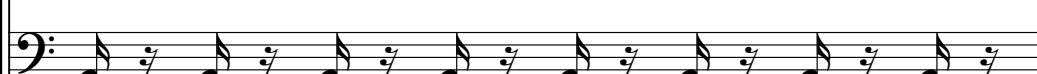
FINGERDBAS 

HONKY TONK 

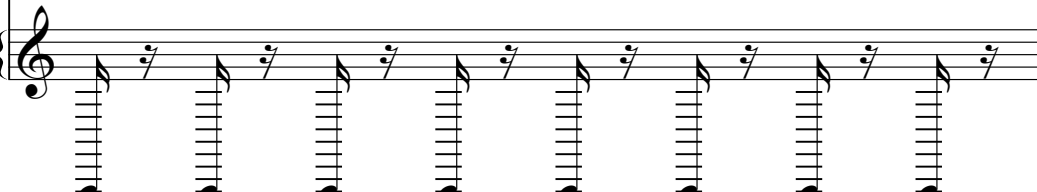
BASS&LEAD 

109

PICK BASS 

FINGERDBAS 

HONKY TONK 

BASS&LEAD 

110

PICK BASS

FINGERDBAS

HONKY TONK

A grand staff consisting of a treble clef staff and a bass clef staff. The treble staff contains five chords, each represented by a horizontal line with dots indicating the notes. The bass staff contains five eighth notes with upward-pointing stems and a slash through each note, indicating a pick attack.

BASS&LEAD

111

DRUMS

SANTUR

SAW WAVE

PICK BASS

FINGERDBAS

HONKY TONK

SYN STR 1

BASS&LEAD

STRINGS

OCARINA

Andre Kruger - Take A Wild Guess

♩ = 147,001175

2

10

18

26

33

78

# Andre Kruger - Take A Wild Guess

## DRUMS

$\text{♩} = 147,001175$

**26**

30

33

35

37

39

41

43

45

47

V.S.

DRUMS

49

51

53

56

59

62

65

68

70

72

DRUMS

74

76

78

80

82

85

7

95

99

101

103

V.S.

4

DRUMS

105

107

111

SANTUR

Andre Kruger - Take A Wild Guess

♩ = 147,001175

18

21

23

25

27

29

31

33

35

37

V.S.

## SANTUR

SANTUR

59

61

63

65

67

69

71

73

75

77

## SANTUR

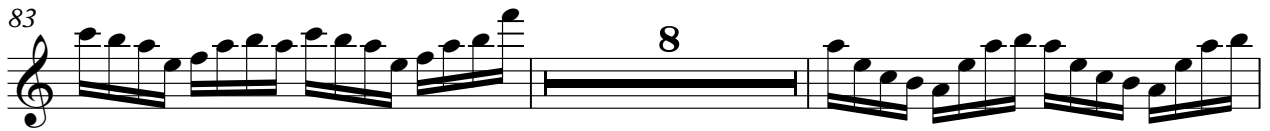

SANTUR

107

4

SAW WAVE

Andre Kruger - Take A Wild Guess

♩ = 147,001175

10

15

20

25

8

37

41

45

49

16

SAW WAVE

68

73

77

81

93

97

101

105

108

DISTORTION

Andre Kruger - Take A Wild Guess

♩ = 147,001175

26

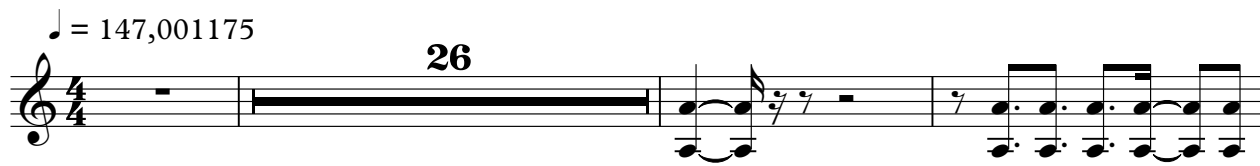

30

34

77

Andre Kruger - Take A Wild Guess

OVERDRIVE

♩ = 147,001175

26

E										
B										
G										
D										
A										
E										
A										

0 0      0 0 0 0 0 0      1 1  
0 0      0 0 0 0 0 0      ? ?

31

T										
A										
B										

1 1 1 1 1 1      0 0      0 0 0 0 0 0      1 1  
? ? ? ? ? ?      0 0      0 0 0 0 0 0      ? ?

35

77

T										
A										
B										

1 1 1 1 1 1      0 0      0 0 0 0 0 0      1 1  
? ? ? ? ? ?      0 0      0 0 0 0 0 0      ? ?

PICK BASS

Andre Kruger - Take A Wild Guess

♩ = 147,001175

**34**

37

39

41

43

45

47

49

51

**16**

68

70

72

74

76

78

80

82

84

**16**

101

103

105

107

109

111

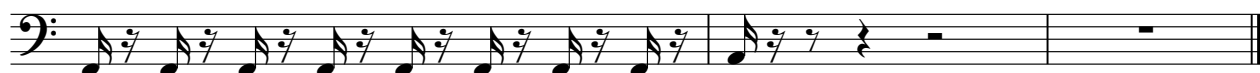

♩ = 147,001175

**34**

37

39

41

43

45

47

49

51

**16**

68

70

72

74

76

78

80

82

84

**16**

101

103

105

107

109

111

HONKY TONK

Andre Kruger - Take A Wild Guess

♩ = 147,001175

34

34

38

41

44

47

50

16

16

68

71

74

77

80

83

# HONKY TONK

86

89

92

95

98

101

V.S.

## HONKY TONK

104

107

110

Andre Kruger - Take A Wild Guess

SYN STR 1

♩ = 147,001175

6

14

23

8

38

47

56

65

74

83

16

105

4

♩ = 147,001175

26

30

34

37

39

41

43

45

47

49

V.S.

V.S.

106

108

110

111

