

Andre Moss - Rosita

♩ = 120,000000

5

7

Perc.

E. Gtr.

A. Bass

Q.

Vla.

Solo

9

Alto Sax.

Perc.

E. Gtr.

A. Bass

Q.

Vla.

11

Perc.

E. Gtr.

A. Bass

Q.

Vla.

13

Alto Sax.

Perc.

E. Gtr.

A. Bass

Vla.

Solo

3

15

Alto Sax.

Perc.

E. Gtr.

A. Bass

Vla.

Solo

17

Alto Sax.

Perc.

E. Gtr.

A. Bass

Vla.

Solo

19

Alto Sax.

Perc.

E. Gtr.

A. Bass

Vla.

Solo

21

Alto Sax.

Perc.

E. Gtr.

A. Bass

Vla.

Solo

23

Alto Sax.

Perc.

E. Gtr.

A. Bass

Vla.

Solo

25

Alto Sax.

Perc.

E. Gtr.

A. Bass

Vla.

Solo

27

Alto Sax.

Perc.

E. Gtr.

A. Bass

Vla.

Solo

29

Alto Sax.

Perc.

E. Gtr.

A. Bass

Vla.

Solo

31

Alto Sax.

Perc.

E. Gtr.

A. Bass

Vla.

Solo

33

Alto Sax.

Perc.

E. Gtr.

A. Bass

Vla.

Solo

35

Alto Sax.

Perc.

E. Gtr.

A. Bass

Vla.

Solo

37

Alto Sax.

Perc.

E. Gtr.

A. Bass

Vla.

Solo

39

Alto Sax.

Perc.

E. Gtr.

A. Bass

Vla.

Solo

41

Alto Sax.

Perc.

E. Gtr.

A. Bass

Vla.

Solo

43

Alto Sax.

Perc.

E. Gtr.

A. Bass

Vla.

Solo

45

Alto Sax.

Perc.

E. Gtr.

A. Bass

Vla.

Solo

47

Alto Sax.

Perc.

E. Gtr.

A. Bass

Vla.

Solo

49

Alto Sax.

Perc.

E. Gtr.

A. Bass

Vla.

Solo

51

Alto Sax.

Perc.

E. Gtr.

A. Bass

Vla.

Solo

Solo

53

Perc.

E. Gtr.

A. Bass

Vla.

Solo

55

Perc.

E. Gtr.

A. Bass

Q.

Vla.

Solo

57

Perc.

E. Gtr.

A. Bass

Q.

Vla.

59

Perc.

E. Gtr.

A. Bass

Q.

Vla.

61

Alto Sax.

Perc.

E. Gtr.

A. Bass

Vla.

Solo

63

Alto Sax.

Perc.

E. Gtr.

A. Bass

Vla.

Solo

65

Alto Sax.

Perc.

E. Gtr.

A. Bass

Vla.

Solo

67

Alto Sax.

Perc.

E. Gtr.

A. Bass

Vla.

Solo

69

Alto Sax.

Perc.

E. Gtr.

A. Bass

Vla.

Solo

71

Alto Sax.

Perc.

E. Gtr.

A. Bass

Vla.

Solo

73

Alto Sax.

Perc.

E. Gtr.

A. Bass

Vla.

Solo

75

Alto Sax.

Perc.

E. Gtr.

A. Bass

Vla.

Solo

77

Alto Sax.

Perc.

E. Gtr.

A. Bass

Vla.

Solo

79

Alto Sax.

Perc.

E. Gtr.

A. Bass

Vla.

Solo

81

Alto Sax.

Perc.

E. Gtr.

A. Bass

Vla.

Solo

83

Alto Sax.

Perc.

E. Gtr.

A. Bass

Vla.

Solo

85

Alto Sax.

Perc.

E. Gtr.

A. Bass

Vla.

Solo

87

Alto Sax.

Perc.

E. Gtr.

A. Bass

Vla.

Solo

89

Alto Sax.

Perc.

E. Gtr.

A. Bass

Vla.

Solo

91

Alto Sax.

Perc.

E. Gtr.

A. Bass

Vla.

Solo

93

Alto Sax.

Perc.

E. Gtr.

A. Bass

Vla.

Solo

95

Alto Sax.

Perc.

E. Gtr.

A. Bass

Vla.

Solo

97

Alto Sax.

Perc.

E. Gtr.

A. Bass

Vla.

Solo

99

Alto Sax.

Perc.

E. Gtr.

A. Bass

Vla.

Solo

Solo

101

Perc.

E. Gtr.

A. Bass

Vla.

Solo

103

Perc. E. Gtr. A. Bass Q. Vla. Solo

105

Perc. E. Gtr. A. Bass Q. Vla.

107

109

111

Perc. E. Gtr. A. Bass Q. Vla. Solo

113

Perc. E. Gtr. A. Bass Q. Vla.

115

117

Alto Saxophone

Andre Moss - Rosita

♩ = 120,000000

8 3

16

21

26

32

37

42

47

50 8

Alto Saxophone

61

66

71

76

81

86

92

97

Andre Moss - Rosita

Percussion

♩ = 120,000000
2

6

8

10

12

14

17

20

23

26

V.S.

Percussion

28

30

33

36

39

42

45

48

51

54

Percussion

56

58

60

62

65

68

71

74

76

78

V.S.

81

84

87

90

92

94

97

100

102

104

106

109

112

115

117

Andre Moss - Rosita

Electric Guitar

♩ = 120,000000

2

7

10

13

16

19

22

25

28

31

V.S.

64

67

70

73

76

79

82

85

88

91

V.S.

94

97

100

103

106

109

112

115

117

43

47

51

55

59

63

67

71

75

79

83

87

91

95

99

103

107

111

115

Quintus

Andre Moss - Rosita

♩ = 120,000000

6

12

43

59

43

107

3

114

114

Viola

Andre Moss - Rosita

♩ = 120,000000

4

12

20

29

38

47

53

59

67

75

V.S.

84

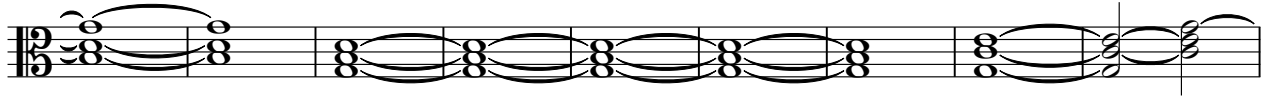

93

100

106

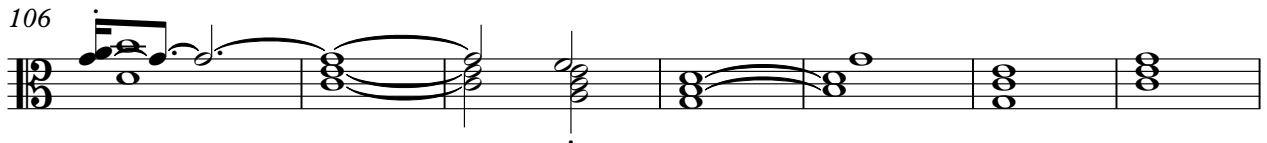

113

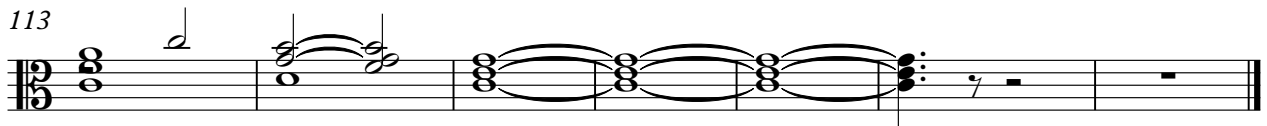

Andre Moss - Rosita

Solo

♩ = 120,000000

8 **43**

54 **44**

101 **3**

108

111 **7**

Andre Moss - Rosita

Solo

♩ = 120,000000

12

17

22

27

33

38

43

48

8

61

66

71

77

82

87

93

98