

# Alizee - J'en ai marre

♩ = 100,000000 ♩ = 250,000000

Oboe

Percussion

Tubular Bells

Alto Glockenspiel

Jazz Guitar

Jazz Guitar

Kora

5-string Electric Bass

Fretless Electric Bass

Rock Organ

Synth Bass

Tape Sampler Keyboard [Strings]

Orchestra Hit

Viola

Contrabass

♩ = 100,000000 ♩ = 250,000000

4

6

Perc. J. Gtr. J. Gtr. Kora E. Bass Vla. Cb.

8

Perc.

J. Gtr.

J. Gtr.

Kora

E. Bass

Vla.

Cb.

10

Perc. Tub. B. J. Gtr. J. Gtr. Kora E. Bass E. Bass S. Bass Vla. Cb.

12

Perc. Tub. B. J. Gtr. J. Gtr. Kora E. Bass E. Bass S. Bass Vla. Cb.

14

Perc. Tub. B. J. Gtr. J. Gtr. Kora E. Bass E. Bass S. Bass Vla. Cb.

16

Perc. Tub. B. Alto Glock. J. Gtr. J. Gtr. Kora E. Bass E. Bass S. Bass Orch. Hit Vla. Cb.

18

Perc. Tub. B. Alto Glock. J. Gtr. J. Gtr. Kora E. Bass E. Bass S. Bass Orch. Hit Vla. Cb.

20

Ob.

Perc.

Tub. B.

J. Gtr.

J. Gtr.

Kora

E. Bass

E. Bass

S. Bass

Vla.

Cb.

22

Ob.

Perc.

Tub. B.

J. Gtr.

J. Gtr.

Kora

E. Bass

E. Bass

S. Bass

Vla.

Cb.

24

Ob.

Perc.

Tub. B.

J. Gtr.

J. Gtr.

Kora

E. Bass

E. Bass

S. Bass

Vla.

Cb.

26

Perc. Tub. B. J. Gtr. J. Gtr. Kora E. Bass E. Bass S. Bass Vla. Cb.

28

Ob.

Perc.

Tub. B.

J. Gtr.

J. Gtr.

Kora

E. Bass

E. Bass

S. Bass

Vla.

Cb.

30

Ob.

Perc.

Tub. B.

J. Gtr.

J. Gtr.

Kora

E. Bass

E. Bass

S. Bass

Vla.

Cb.

32

Perc. Tub. B. Alto Glock. J. Gtr. J. Gtr. Kora E. Bass E. Bass S. Bass Orch. Hit Vla. Cb.

34

Perc. Tub. B. Alto Glock. J. Gtr. J. Gtr. Kora E. Bass E. Bass S. Bass Orch. Hit Vla. Cb.

36

Ob.

Perc.

Tub. B.

J. Gtr.

J. Gtr.

Kora

E. Bass

E. Bass

S. Bass

Vla.

Cb.

38

Ob.

Perc.

Tub. B.

J. Gtr.

J. Gtr.

Kora

E. Bass

E. Bass

S. Bass

Vla.

Cb.

40

Ob.

Perc.

Tub. B.

J. Gtr.

J. Gtr.

Kora

E. Bass

E. Bass

S. Bass

Vla.

Cb.

42

Perc. Tub. B. J. Gtr. J. Gtr. Kora E. Bass E. Bass S. Bass Vla. Cb.

44

Ob.

Perc.

Tub. B.

J. Gtr.

J. Gtr.

Kora

E. Bass

E. Bass

S. Bass

Vla.

Cb.

46

Ob.

Perc.

Tub. B.

J. Gtr.

J. Gtr.

Kora

E. Bass

E. Bass

S. Bass

Vla.

Cb.

48

Perc. Tub. B. Alto Glock. J. Gtr. J. Gtr. Kora E. Bass E. Bass S. Bass Orch. Hit Vla. Cb.

50

Ob.

Perc.

Tub. B.

Alto Glock.

J. Gtr.

J. Gtr.

Kora

E. Bass

E. Bass

Organ

S. Bass

Orch. Hit

Vla.

Cb.

52

Ob.

Perc.

Tub. B.

J. Gtr.

J. Gtr.

Kora

E. Bass

E. Bass

Organ

S. Bass

Vla.

Cb.

54

Ob.

Perc.

Tub. B.

J. Gtr.

J. Gtr.

Kora

E. Bass

E. Bass

Organ

S. Bass

Vla.

Cb.

56

Ob.

Perc.

Tub. B.

J. Gtr.

J. Gtr.

Kora

E. Bass

E. Bass

Organ

S. Bass

Vla.

Cb.

58

Ob.

Perc.

Tub. B.

J. Gtr.

J. Gtr.

Kora

E. Bass

E. Bass

Organ

S. Bass

Vla.

Cb.

60

Ob.

Perc.

Tub. B.

J. Gtr.

J. Gtr.

Kora

E. Bass

E. Bass

Organ

S. Bass

Vla.

Cb.

62

Ob.

Perc.

Tub. B.

J. Gtr.

J. Gtr.

Kora

E. Bass

E. Bass

Organ

S. Bass

Vla.

Cb.

64

Ob.

Perc.

Tub. B.

Alto Glock.

J. Gtr.

J. Gtr.

Kora

E. Bass

E. Bass

Organ

S. Bass

Orch. Hit

Vla.

Cb.

66

Perc. Tub. B. Alto Glock. J. Gtr. J. Gtr. Kora E. Bass E. Bass Organ S. Bass Orch. Hit Vla. Cb.

68

Ob.

Perc.

Tub. B.

J. Gtr.

J. Gtr.

Kora

E. Bass

E. Bass

Organ

S. Bass

Vla.

Cb.

70

Ob.

Perc.

Tub. B.

J. Gtr.

J. Gtr.

Kora

E. Bass

E. Bass

Organ

S. Bass

Vla.

Cb.

72

Ob.

Perc.

Tub. B.

J. Gtr.

J. Gtr.

Kora

E. Bass

E. Bass

Organ

S. Bass

Vla.

Cb.

74

Perc.

Tub. B.

J. Gtr.

J. Gtr.

Kora

E. Bass

E. Bass

Organ

S. Bass

Vla.

Cb.

76

Ob.

Perc.

Tub. B.

J. Gtr.

J. Gtr.

Kora

E. Bass

E. Bass

Organ

S. Bass

Vla.

Cb.

78

Ob.

Perc.

Tub. B.

J. Gtr.

J. Gtr.

Kora

E. Bass

E. Bass

Organ

S. Bass

Vla.

Cb.

80

Perc. Tub. B. Alto Glock. J. Gtr. J. Gtr. Kora E. Bass E. Bass Organ S. Bass Orch. Hit Vla. Cb.

82

Perc. Tub. B. Alto Glock. J. Gtr. J. Gtr. Kora E. Bass E. Bass Organ S. Bass Orch. Hit Vla. Cb.

84

Ob.

Perc.

Tub. B.

J. Gtr.

J. Gtr.

Kora

E. Bass

E. Bass

Organ

S. Bass

Vla.

Cb.

At the bottom of the page, there is a single treble clef staff with a few scattered notes and rests.

86

The musical score consists of the following parts:

- Perc.**: Percussion part with various rhythmic patterns and accents.
- Tub. B.**: Trombone part with a few notes and rests.
- J. Gtr.**: Two guitar parts. The top one has a melodic line with a key signature change to B-flat major. The bottom one has a rhythmic accompaniment.
- Kora**: Kora part with a melodic line.
- E. Bass**: Two electric bass parts. The top one has a melodic line, and the bottom one has a rhythmic accompaniment.
- Organ**: Organ part with a melodic line.
- S. Bass**: Solo bass part with a melodic line.
- Tape Smp. Str**: Tape sample strings part with sustained chords.
- Vla.**: Viola part with a melodic line.
- Cb.**: Cello part with a melodic line.

At the bottom of the page, there is a single treble clef staff with a few notes and rests.

88

Ob.

Perc.

Tub. B.

J. Gtr.

J. Gtr.

Kora

E. Bass

E. Bass

Organ

S. Bass

Tape Smp. Str.

Vla.

Cb.

90

Perc.

Tub. B.

J. Gtr.

J. Gtr.

Kora

E. Bass

E. Bass

Organ

S. Bass

Tape Smp. Str

Vla.

Cb.

92

Ob.

Perc.

Tub. B.

J. Gtr.

J. Gtr.

Kora

E. Bass

E. Bass

Organ

S. Bass

Tape Smp. Str

Vla.

Cb.

94

Ob.

Perc.

Tub. B.

J. Gtr.

J. Gtr.

Kora

E. Bass

E. Bass

Organ

S. Bass

Tape Smp. Str.

Vla.

Cb.

96

Ob.

Perc.

Tub. B.

Alto Glock.

J. Gtr.

J. Gtr.

Kora

E. Bass

E. Bass

Organ

S. Bass

Tape Smp. Str

Orch. Hit

Vla.

Cb.

98

Ob.

Perc.

Tub. B.

Alto Glock.

J. Gtr.

J. Gtr.

Kora

E. Bass

E. Bass

Organ

S. Bass

Tape Smp. Str.

Orch. Hit

Vla.

Cb.

100

Ob.

Perc.

Tub. B.

J. Gtr.

J. Gtr.

Kora

E. Bass

E. Bass

Organ

S. Bass

Tape Smp. Str

Vla.

Cb.

102

Ob.

Perc.

Tub. B.

J. Gtr.

J. Gtr.

Kora

E. Bass

E. Bass

Organ

S. Bass

Tape Smp. Str.

Vla.

Cb.

104

Ob.

Perc.

Tub. B.

J. Gtr.

J. Gtr.

Kora

E. Bass

E. Bass

Organ

S. Bass

Tape Smp. Str

Vla.

Cb.

106

Ob.

Perc.

Tub. B.

J. Gtr.

J. Gtr.

Kora

E. Bass

E. Bass

Organ

S. Bass

Tape Smp. Str.

Vla.

Cb.

108

Ob.

Perc.

Tub. B.

J. Gtr.

J. Gtr.

Kora

E. Bass

E. Bass

Organ

S. Bass

Tape Smp. Str.

Vla.

Cb.

110

Ob.

Perc.

Tub. B.

J. Gtr.

J. Gtr.

Kora

E. Bass

E. Bass

Organ

S. Bass

Tape Smp. Str

Vla.

Cb.

112

Ob.

Perc.

Tub. B.

J. Gtr.

J. Gtr.

Kora

E. Bass

E. Bass

Organ

S. Bass

Tape Smp. Str

Vla.

Cb.

114

This musical score page features the following instruments and parts:

- Perc. (Percussion):** Complex rhythmic patterns with various note values and rests.
- Tub. B. (Tuba):** Sparse accompaniment with occasional notes.
- Kora:** Melodic line with characteristic rhythmic phrasing.
- S. Bass (Soprano Bass):** Melodic line in the lower register.

116

Ob.

Perc.

Tub. B.

J. Gtr.

J. Gtr.

Kora

E. Bass

E. Bass

Organ

S. Bass

Tape Smp. Str

Vla.

Cb.

118

120

Ob.

Perc.

Tub. B.

J. Gtr.

J. Gtr.

Kora

E. Bass

E. Bass

Organ

S. Bass

Tape Smp. Str

Vla.

Cb.

122

Ob.

Perc.

Tub. B.

J. Gtr.

J. Gtr.

Kora

E. Bass

E. Bass

Organ

S. Bass

Tape Smp. Str.

Vla.

Cb.

124

Ob.

Perc.

Tub. B.

J. Gtr.

J. Gtr.

Kora

E. Bass

E. Bass

Organ

S. Bass

Tape Smp. Str.

Vla.

Cb.

126

Ob.

Perc.

Tub. B.

J. Gtr.

J. Gtr.

Kora

E. Bass

E. Bass

Organ

S. Bass

Tape Smp. Str.

Vla.

Cb.

128

Ob.

Perc.

Tub. B.

J. Gtr.

J. Gtr.

Kora

E. Bass

E. Bass

Organ

S. Bass

Tape Smp. Str

Vla.

Cb.

130

132

Ob.

Perc.

Tub. B.

J. Gtr.

J. Gtr.

Kora

E. Bass

E. Bass

Organ

S. Bass

Vla.

Cb.

134

Ob.

Perc.

Tub. B.

J. Gtr.

J. Gtr.

Kora

E. Bass

E. Bass

Organ

S. Bass

Vla.

Cb.

136

Ob.

Perc.

Tub. B.

J. Gtr.

J. Gtr.

Kora

E. Bass

E. Bass

Organ

S. Bass

Vla.

Cb.

138

Perc. Tub. B. J. Gtr. J. Gtr. Kora E. Bass E. Bass Organ S. Bass Vla. Cb.

140

Ob.

Perc.

Tub. B.

J. Gtr.

J. Gtr.

Kora

E. Bass

E. Bass

Organ

S. Bass

Vla.

Cb.

142

Ob.

Perc.

Tub. B.

J. Gtr.

J. Gtr.

Kora

E. Bass

E. Bass

Organ

S. Bass

Vla.

Cb.

144

Perc. Tub. B. Alto Glock. J. Gtr. J. Gtr. Kora E. Bass E. Bass Organ S. Bass Orch. Hit Vla. Cb.

146

Perc.

Tub. B.

Alto Glock.

J. Gtr.

J. Gtr.

Kora

E. Bass

E. Bass

Organ

S. Bass

Orch. Hit

Vla.

Cb.

148

Ob.

Perc.

Tub. B.

J. Gtr.

J. Gtr.

Kora

E. Bass

E. Bass

Organ

S. Bass

Vla.

Cb.

150

Perc. Tub. B. J. Gtr. J. Gtr. Kora E. Bass E. Bass Organ S. Bass Tape Smp. Str. Vla. Cb.

152

Ob.

Perc.

Tub. B.

J. Gtr.

J. Gtr.

Kora

E. Bass

E. Bass

Organ

S. Bass

Tape Smp. Str.

Vla.

Cb.

154

Perc. Tub. B. J. Gtr. J. Gtr. Kora E. Bass E. Bass Organ S. Bass Tape Smp. Str. Vla. Cb.

156

Ob.

Perc.

Tub. B.

J. Gtr.

J. Gtr.

Kora

E. Bass

E. Bass

Organ

S. Bass

Tape Smp. Str

Vla.

Cb.

158

Ob.

Perc.

Tub. B.

J. Gtr.

J. Gtr.

Kora

E. Bass

E. Bass

Organ

S. Bass

Tape Smp. Str.

Vla.

Cb.

- **Perc. (Percussion):** Features a complex rhythmic pattern with various note values and rests, including some triplet-like figures.   
- **Tape Smp. Str. (Tape Sample Strings):** Features a dense, sustained texture with many overlapping notes, creating a rich harmonic background.   
At the bottom of the page, there is a single treble clef staff with a few scattered notes and rests, possibly representing a vocal line or a specific instrument's part that is not fully notated.

160

Ob.

Perc.

Tub. B.

Alto Glock.

J. Gtr.

J. Gtr.

Kora

E. Bass

E. Bass

Organ

S. Bass

Tape Smp. Str

Orch. Hit

Vla.

Cb.

At the bottom of the page, there is a single treble clef staff with a few notes and rests.

162

Ob.

Perc.

Tub. B.

Alto Glock.

J. Gtr.

J. Gtr.

Kora

E. Bass

E. Bass

Organ

S. Bass

Tape Smp. Str.

Orch. Hit

Vla.

Cb.

164

Ob.

Perc.

Tub. B.

J. Gtr.

J. Gtr.

Kora

E. Bass

E. Bass

Organ

S. Bass

Tape Smp. Str.

Vla.

Cb.

166

Ob.

Perc.

Tub. B.

J. Gtr.

J. Gtr.

Kora

E. Bass

E. Bass

Organ

S. Bass

Tape Smp. Str.

Vla.

Cb.

168

Ob.

Perc.

Tub. B.

J. Gtr.

J. Gtr.

Kora

E. Bass

E. Bass

Organ

S. Bass

Tape Smp. Str

Vla.

Cb.

- **Perc. (Percussion):** Complex rhythmic patterns with various note values and rests.   
- **Tub. B. (Tuba):** Sparse accompaniment with a few notes.   

170

Ob.

Perc.

Tub. B.

J. Gtr.

J. Gtr.

Kora

E. Bass

E. Bass

Organ

S. Bass

Tape Smp. Str.

Vla.

Cb.

172

Ob.

Perc.

Tub. B.

J. Gtr.

J. Gtr.

Kora

E. Bass

E. Bass

Organ

S. Bass

Tape Smp. Str.

Vla.

Cb.

174

- Perc. (Percussion):** Complex rhythmic accompaniment with various note values and rests.
- Tub. B. (Tuba):** Sparse accompaniment with a few notes.

176

Ob.

Perc.

Tub. B.

J. Gtr.

J. Gtr.

Kora

E. Bass

E. Bass

Organ

S. Bass

Tape Smp. Str

Vla.

Cb.

178

Ob.

Perc.

Tub. B.

J. Gtr.

J. Gtr.

Kora

E. Bass

E. Bass

Organ

S. Bass

Tape Smp. Str.

Vla.

Cb.

Detailed description of the musical score: The score is for measures 178 and 179. The key signature has one sharp (F#). The time signature is 4/4. The Oboe part (Ob.) plays a rhythmic pattern of eighth notes with rests. The Percussion part (Perc.) features a complex rhythmic pattern with many rests. The Tub. B. part (Tub. B.) has a few notes in measure 179. The J. Gtr. parts (J. Gtr.) play a rhythmic pattern of eighth notes. The Kora part (Kora) plays a melodic line. The E. Bass parts (E. Bass) play a bass line. The Organ part (Organ) plays a rhythmic pattern of eighth notes. The S. Bass part (S. Bass) plays a bass line. The Tape Smp. Str. part (Tape Smp. Str.) has a melodic line in measure 178 and a sustained chord in measure 179. The Vla. part (Vla.) has a melodic line in measure 178 and a sustained chord in measure 179. The Cb. part (Cb.) has a melodic line in measure 178 and a sustained chord in measure 179.

180

Ob.

Perc.

Tub. B.

J. Gtr.

J. Gtr.

Kora

E. Bass

E. Bass

Organ

S. Bass

Tape Smp. Str.

Vla.

Cb.

182

Ob.

Perc.

Tub. B.

J. Gtr.

J. Gtr.

Kora

E. Bass

E. Bass

Organ

S. Bass

Tape Smp. Str.

Vla.

Cb.

184

Ob.

Perc.

Tub. B.

J. Gtr.

J. Gtr.

Kora

E. Bass

E. Bass

Organ

S. Bass

Tape Smp. Str

Vla.

Cb.

186

Ob.

Perc.

Tub. B.

J. Gtr.

J. Gtr.

Kora

E. Bass

E. Bass

Organ

S. Bass

Tape Smp. Str.

Vla.

Cb.

188

Ob.

Perc.

Tub. B.

J. Gtr.

J. Gtr.

Kora

E. Bass

E. Bass

Organ

S. Bass

Tape Smp. Str.

Vla.

Cb.

190

Ob.

Perc.

Tub. B.

J. Gtr.

J. Gtr.

Kora

E. Bass

E. Bass

Organ

S. Bass

Tape Smp. Str.

Vla.

Cb.

192

Ob.

Perc.

Tub. B.

Alto Glock.

J. Gtr.

J. Gtr.

Kora

E. Bass

E. Bass

Organ

S. Bass

Tape Smp. Str

Orch. Hit

Vla.

Cb.

194

Ob.

Perc.

Tub. B.

Alto Glock.

J. Gtr.

J. Gtr.

Kora

E. Bass

E. Bass

Organ

S. Bass

Tape Smp. Str.

Orch. Hit

Vla.

Cb.

196

Perc. Tub. B. J. Gtr. J. Gtr. Kora E. Bass E. Bass Organ S. Bass Vla. Cb.

198

Perc.

Tub. B.

J. Gtr.

J. Gtr.

Kora

E. Bass

E. Bass

Organ

S. Bass

Tape Smp. Str

Vla.

Cb.

200

Perc. Tub. B. J. Gtr. J. Gtr. Kora E. Bass E. Bass Organ S. Bass Tape Smp. Str. Vla. Cb.

202

Perc. Tub. B. J. Gtr. J. Gtr. Kora E. Bass E. Bass Organ S. Bass Tape Smp. Str. Vla. Cb.

204

Perc.

Tub. B.

J. Gtr.

J. Gtr.

Kora

E. Bass

E. Bass

Organ

S. Bass

Tape Smp. Str.

Vla.

Cb.

206

Perc.

Tub. B.

J. Gtr.

J. Gtr.

Kora

E. Bass

E. Bass

Organ

S. Bass

Tape Smp. Str

Vla.

Cb.

208

Perc. Tub. B. J. Gtr. J. Gtr. Kora E. Bass E. Bass Organ S. Bass Tape Smp. Str Vla. Cb.

210

Ob.

Perc.

Tub. B.

J. Gtr.

J. Gtr.

Kora

E. Bass

E. Bass

Organ

S. Bass

Tape Smp. Str.

Vla.

Cb.

212

Ob.

Perc.

Tub. B.

J. Gtr.

J. Gtr.

Kora

E. Bass

E. Bass

Organ

S. Bass

Tape Smp. Str.

Vla.

Cb.

214

Ob.  
Perc.  
Tub. B.  
J. Gtr.  
J. Gtr.  
Kora  
E. Bass  
E. Bass  
Organ  
S. Bass  
Tape Smp. Str.  
Vla.  
Cb.

216

Ob.

Perc.

Tub. B.

J. Gtr.

J. Gtr.

Kora

E. Bass

E. Bass

Organ

S. Bass

Tape Smp. Str

Vla.

Cb.

218

Ob.

Perc.

Tub. B.

J. Gtr.

J. Gtr.

Kora

E. Bass

E. Bass

Organ

S. Bass

Tape Smp. Str.

Vla.

Cb.

220

Ob.

Perc.

Tub. B.

J. Gtr.

J. Gtr.

Kora

E. Bass

E. Bass

Organ

S. Bass

Tape Smp. Str.

Vla.

Cb.

222

Ob.

Perc.

Tub. B.

J. Gtr.

J. Gtr.

Kora

E. Bass

E. Bass

Organ

S. Bass

Tape Smp. Str.

Vla.

Cb.

224

Perc. Tub. B. Alto Glock. J. Gtr. Kora E. Bass Organ S. Bass Tape Smp. Str. Orch. Hit Vla. Cb.

226

Ob.

Perc.

Tub. B.

Alto Glock.

J. Gtr.

J. Gtr.

Kora

E. Bass

E. Bass

Organ

S. Bass

Tape Smp. Str.

Orch. Hit

Vla.

Cb.

- Perc. (Percussion):** Complex rhythmic accompaniment with various note values and rests.
- Tub. B. (Tuba):** Sparse accompaniment with occasional notes.

230

Ob.

Perc.

Tub. B.

J. Gtr.

J. Gtr.

Kora

E. Bass

E. Bass

Organ

S. Bass

Tape Smp. Str.

Vla.

Cb.

232

Ob.

Perc.

Tub. B.

J. Gtr.

J. Gtr.

Kora

E. Bass

E. Bass

Organ

S. Bass

Tape Smp. Str

Vla.

Cb.

234

- Ob.:** Oboe part with melodic lines and rests.
- Perc.:** Percussion part with complex rhythmic patterns and cross-sticks.
- Tub. B.:** Bass Trombone part with sparse notes.
- J. Gtr.:** Two parts for Jazz Guitar, one with a melodic line and the other with chords.
- Kora:** Kora part with a melodic line.
- E. Bass:** Two parts for Electric Bass, one with a melodic line and the other with a steady bass line.
- Organ:** Organ part with a melodic line.
- S. Bass:** Double Bass part with a melodic line.
- Tape Smp. Str.:** Tape Sample Strings part with sustained chords.
- Vla.:** Viola part with a melodic line.
- Cb.:** Cello part with a melodic line.

236

Ob.

Perc.

Tub. B.

J. Gtr.

J. Gtr.

Kora

E. Bass

E. Bass

Organ

S. Bass

Tape Smp. Str

Vla.

Cb.

238

Ob.

Perc.

Tub. B.

J. Gtr.

J. Gtr.

Kora

E. Bass

E. Bass

Organ

S. Bass

Tape Smp. Str.

Vla.

Cb.

240

Ob.

Perc.

Tub. B.

J. Gtr.

J. Gtr.

Kora

E. Bass

E. Bass

Organ

S. Bass

Tape Smp. Str

Vla.

Cb.

242

246

Ob.

Perc.

Tub. B.

J. Gtr.

J. Gtr.

Kora

E. Bass

E. Bass

Organ

S. Bass

Tape Smp. Str

Vla.

Cb.

248

Ob.

Perc.

Tub. B.

J. Gtr.

J. Gtr.

Kora

E. Bass

E. Bass

Organ

S. Bass

Tape Smp. Str

Vla.

Cb.

250

Ob.

Perc.

Tub. B.

J. Gtr.

J. Gtr.

Kora

E. Bass

E. Bass

Organ

S. Bass

Tape Smp. Str.

Vla.

Cb.

254

Ob.

Perc.

Tub. B.

J. Gtr.

J. Gtr.

Kora

E. Bass

E. Bass

Organ

S. Bass

Tape Smp. Str.

Vla.

Cb.

256

Ob.

Perc.

Tub. B.

Alto Glock.

J. Gtr.

J. Gtr.

Kora

E. Bass

E. Bass

Organ

S. Bass

Tape Smp. Str

Orch. Hit

Vla.

Cb.

258

Ob.

Perc.

Tub. B.

Alto Glock.

J. Gtr.

J. Gtr.

Kora

E. Bass

E. Bass

Organ

S. Bass

Tape Smp. Str.

Orch. Hit

Vla.

Cb.

260

Ob.

Perc.

Tub. B.

J. Gtr.

J. Gtr.

Kora

E. Bass

E. Bass

Organ

S. Bass

Tape Smp. Str

Vla.

Cb.

262

Ob.

Perc.

Tub. B.

J. Gtr.

J. Gtr.

Kora

E. Bass

E. Bass

Organ

S. Bass

Tape Smp. Str.

Vla.

Cb.

264

Ob.

Perc.

Tub. B.

J. Gtr.

J. Gtr.

Kora

E. Bass

E. Bass

Organ

S. Bass

Tape Smp. Str

Vla.

Cb.

266

Ob.

Perc.

Tub. B.

J. Gtr.

J. Gtr.

Kora

E. Bass

E. Bass

Organ

S. Bass

Tape Smp. Str.

Vla.

Cb.

268

Ob.

Perc.

Tub. B.

J. Gtr.

J. Gtr.

Kora

E. Bass

E. Bass

S. Bass

Tape Smp. Str

Cb.

270

Ob.

Perc.

Tub. B.

J. Gtr.

J. Gtr.

Kora

E. Bass

E. Bass

S. Bass

Tape Smp. Str.

Cb.

Oboe Alizee - J'en ai marre

♩ = 100,000000 ♩ = 250,000000

18

24

2

31

5

41

2

3

50

54

58

62

66

2

73

2

5

84

2 2

92

2

99

103

107

111

115

119

123

127

132

138

149

157

164

168

172

176

180

184

V.S.

250

254

259

265

269

4

# Alizee - J'en ai marre

## Percussion

♩ = 100,00000050,000000

7

12

16

20

24

28

32

36

40

V.S.

Percussion

44

48

52

56

60

64

68

72

76

80

Percussion

84

88

92

96

100

103

106

109

112

115

V.S.

Percussion

154

158

162

165

168

171

174

177

180

183

V.S.

216

219

222

225

228

231

234

237

240

243

V.S.

246

249

252

255

258

261

264

267

270

Tubular Bells Alizee - J'en ai marre

♩ = 100,000000 ♩ = 250,000000

8

14

20

26

32

38

44

50

56

62

V.S.

Tubular Bells

68

74

80

86

92

98

104

110

116

122

Tubular Bells

128

134

140

146

152

158

164

170

176

182

V.S.

Tubular Bells

248

254

260

266

271

Alto Glockenspiel

Alizee - J'en ai marre

♪ = 100,000000 ♪ = 250,000000

15

20 13 13

49 13

66 13

83 13

100 45

148 13 29

193 29

226 29

257 16

♩ = 100,000000 ♩ = 250,000000

5

8

11

14

17

20

23

26

29

V.S.

32

35

38

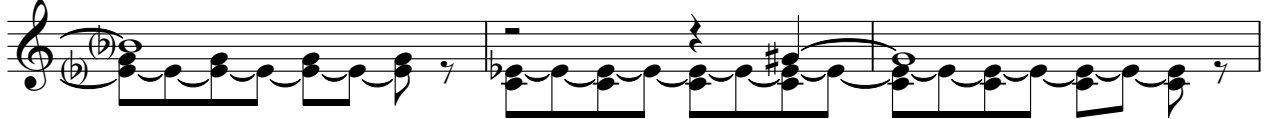

41

44

47

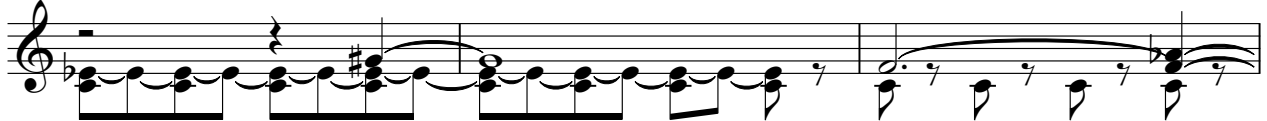

50

53

56

59

62

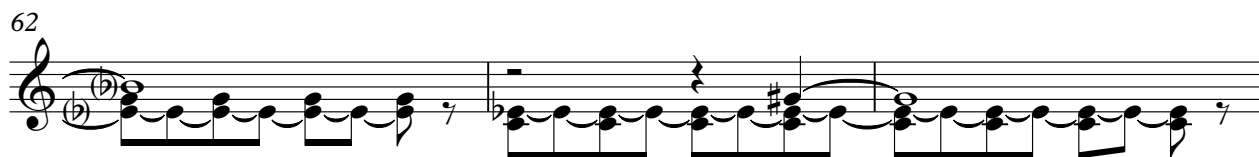

65

68

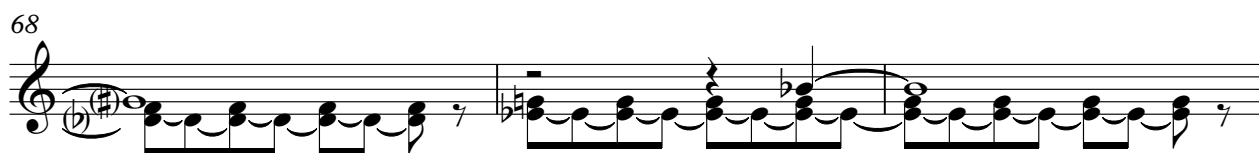

71

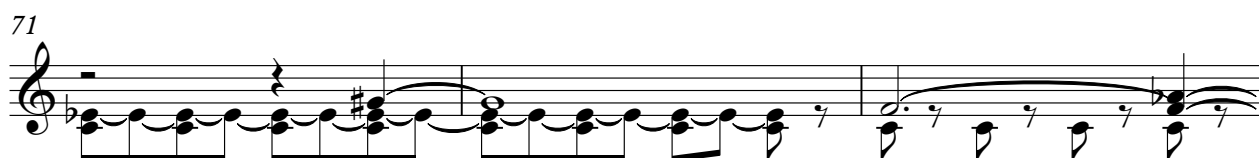

74

77

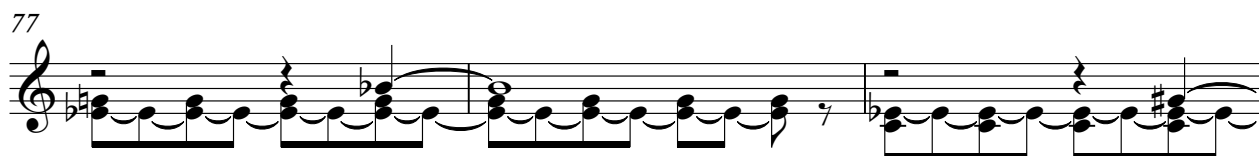

80

83

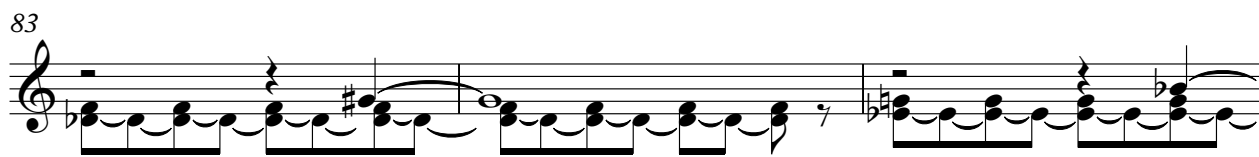

86

89

V.S.

92

95

98

101

104

107

110

113

116

119

122

125

128

131

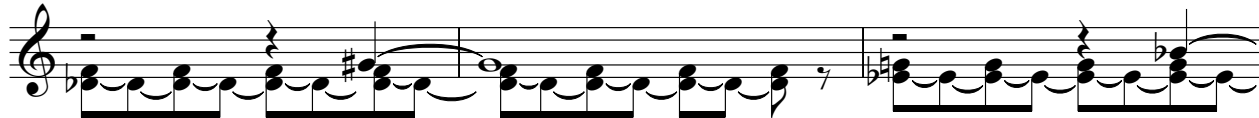

134

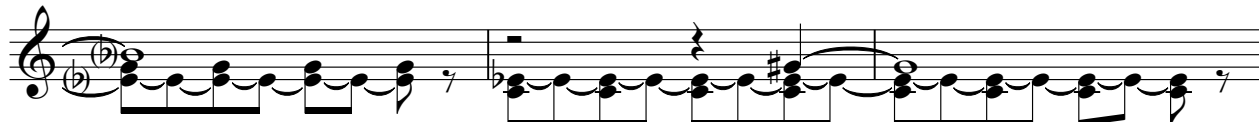

137

140

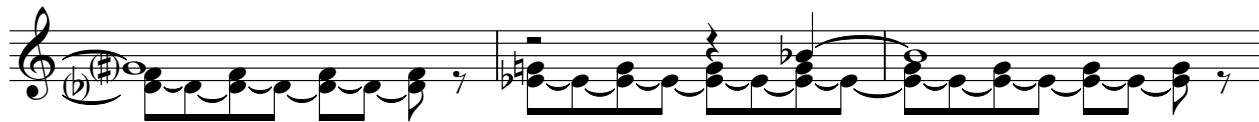

143

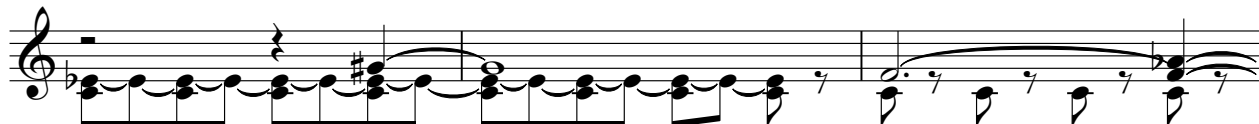

146

149

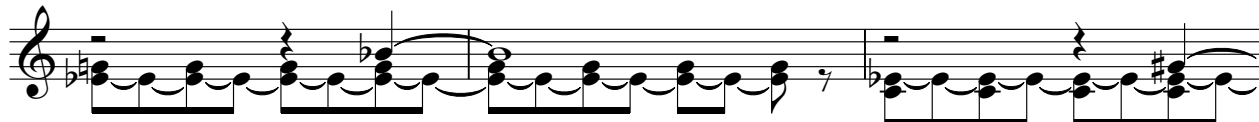

V.S.

152

155

158

161

164

167

170

173

176

179

182

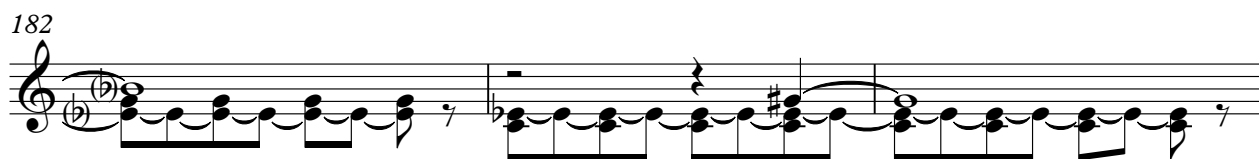

185

188

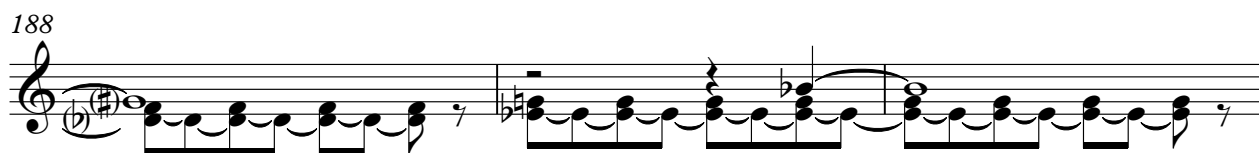

191

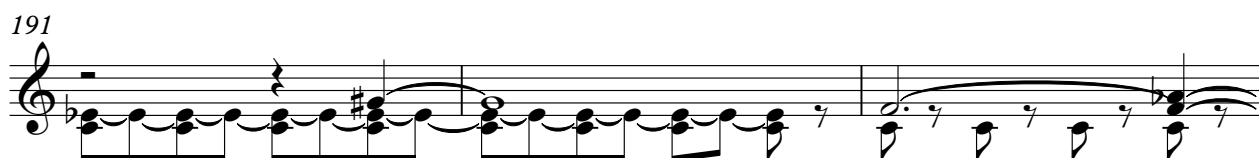

194

197

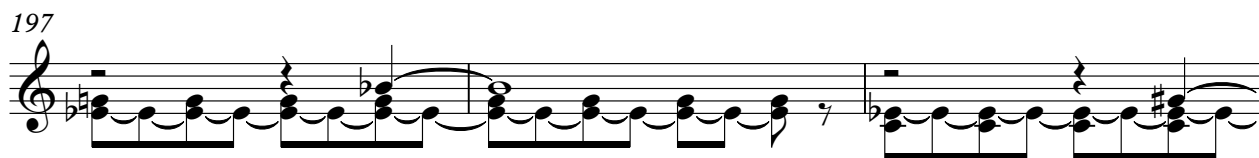

200

203

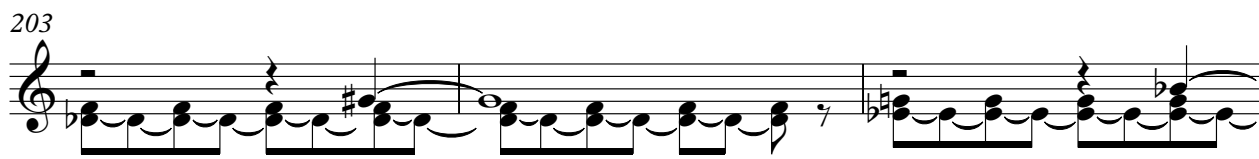

206

209

V.S.

212

215

218

221

224

227

230

233

236

239

242

245

248

251

254

257

260

263

266

269

V.S.

271

♩ = 100,000000 ♩ = 250,000000

5

8

11

14

17

20

23

26

29

62

65

68

71

74

77

80

83

86

89

V.S.

92

95

98

101

104

107

110

113

116

119

122

125

128

131

134

137

140

143

146

149

V.S.

152

155

158

161

164

167

170

173

176

179

182

185

188

191

194

197

200

203

206

209

V.S.

212

215

218

221

224

227

230

233

236

239

242

245

248

251

254

257

260

263

266

269

5

202

206

210

214

218

222

226

230

234

238

242

246

250

254

258

262

266

270

273

5-string Electric Bass Alizee - J'en ai marre

♩ = 100,000000 ♩ = 250,000000  
8

14

19

24

29

34

39

44

49

54

V.S.

59

64

69

74

79

84

89

94

99

104

159

164

169

174

179

184

189

194

199

204

Fretless Electric Bass Alizee - J'en ai marre

♩ = 100,000000 ♩ = 250,000000

V.S.

61

67

73

79

85

91

97

103

109

115

181

187

193

199

205

211

217

223

229

235

241

247

253

259

265

270

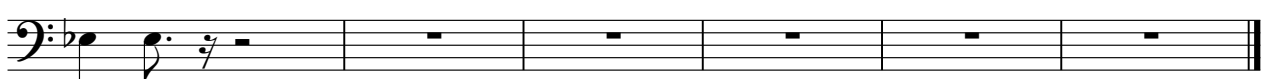

Rock Organ

Alizee - J'en ai marre

♩ = 100,000000 050,000000

49

53

57

61

65

69

73

77

81

85

V.S.

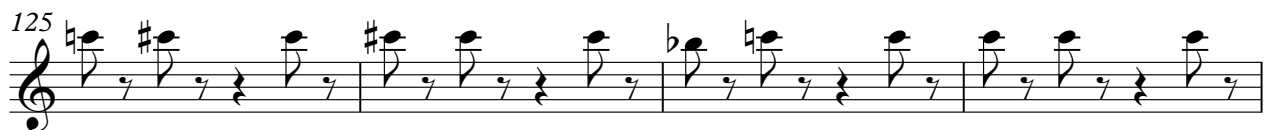
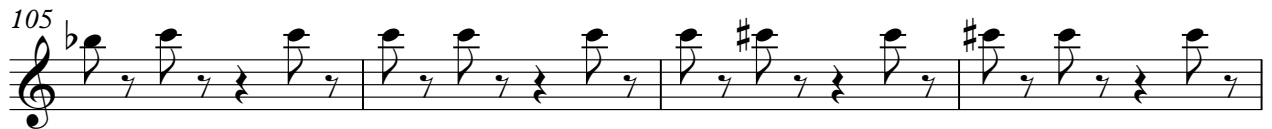
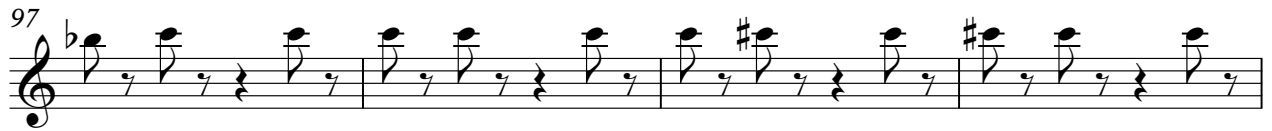

129

133

137

141

145

149

153

157

161

165

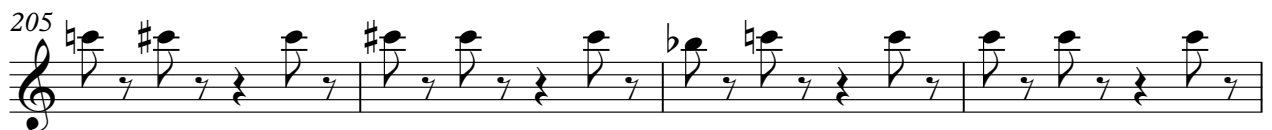
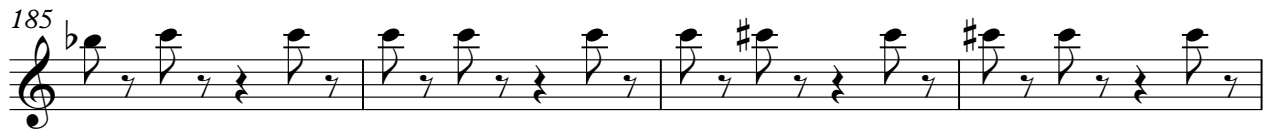
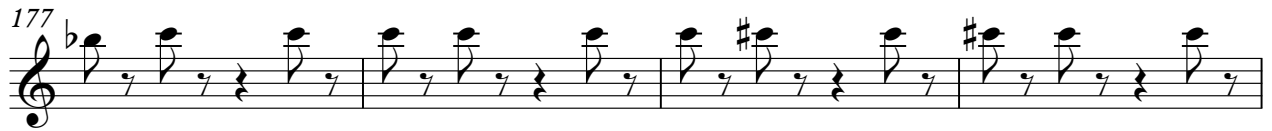

209

213

217

221

225

229

233

237

241

245

Rock Organ

249

253

257

261

265

Synth Bass

Alizee - J'en ai marre

♩ = 100,000000 ♩ = 250,000000

9

14

19

24

29

34

39

44

49

54

V.S.

59

64

69

74

79

84

89

94

99

104

109

114

119

124

129

134

139

144

149

154

V.S.

129

19

19

153

160

168

176

184

192

3

3

201

208

216

224

232

240

248

256

264

270

Orchestra Hit Alizee - J'en ai marre

♩ = 100,000000 ♩ = 250,000000

15

20 13 13

49 13

66 13

83 13

100 45

148 13 29

193 29

226 29

257 16

Viola

Alizee - J'en ai marre

♩ = 100,000000 = 250,000000

7

12

17

22

27

32

37

42

47

V.S.

52

57

62

67

73

78

83

88

93

98

103

108

113

118

123

128

133

138

143

147

Viola

152

157

162

167

172

177

182

187

192

196

200

204

208

213

218

223

227

230

233

236

6

Viola

240

243

246

249

252

256

259

263

265

Contrabass

Alizee - J'en ai marre

♩ = 100,000000 = 250,000000

10

19

28

37

46

55

64

73

82

V.S.

2

91

100

109

118

127

136

145

154

163

172

Contrabass

181 Contrabass

190

199

208

217

226

235

244

253

262

V.S.

4  
269

Contrabass

# Alizee - J'en ai marre

[No instrument (barlines shown)]

$\text{♩} = 100,000000 \quad \text{♩} = 250,000000$

