

Andre van Duin - Da Steht Ein Pferd

♩ = 120,000000

Piccolo in D \flat

Baroque Trumpet

Trombone

Tuba

Percussion

Electric Bass

Electric Clavichord

Bandoneon

Tape Sampler Keyboard [Strings]

♩ = 120,000000

Viola

5

Db Picc.
Tbn.
Tba.
Perc.
E. Bass
E. Clav.
Tape Smp. Str.
Vla.

8

Db Picc.
Tbn.
Tba.
Perc.
E. Bass
E. Clav.
Tape Smp. Str.
Vla.

10

Db Picc.
Bar. Tpt.
Tbn.
Tba.
Perc.
E. Bass
E. Clav.
Tape Smp. Str.
Vla.

12

Db Picc.
Bar. Tpt.
Tbn.
Tba.
Perc.
E. Bass
E. Clav.
Tape Smp. Str.
Vla.

14

Db Picc.
Bar. Tpt.
Tbn.
Tba.
Perc.
E. Bass
E. Clav.
Tape Smp. Str.
Vla.

16

Db Picc.
Bar. Tpt.
Tbn.
Tba.
Perc.
E. Bass
E. Clav.
Tape Smp. Str.
Vla.

18

Db Picc.
Bar. Tpt.
Tbn.
Tba.
Perc.
E. Bass
E. Clav.
Tape Smp. Str.
Vla.

20

Db Picc.
Bar. Tpt.
Tbn.
Tba.
Perc.
E. Bass
E. Clav.
Tape Smp. Str.
Vla.

22

Bar. Tpt.
Tbn.
Tba.
Perc.
E. Bass
E. Clav.
Band.
Tape Smp. Str.

24

Bar. Tpt.
Tbn.
Tba.
Perc.
E. Bass
Band.
Tape Smp. Str.

27

Db Picc.

Tbn.

Tba.

Perc.

E. Bass

E. Clav.

Tape Smp. Str.

Vla.

30

Db Picc.

Tbn.

Tba.

Perc.

E. Bass

E. Clav.

Tape Smp. Str.

Vla.

32

Db Picc.
Bar. Tpt.
Tbn.
Tba.
Perc.
E. Bass
E. Clav.
Tape Smp. Str.
Vla.

34

Db Picc.
Bar. Tpt.
Tbn.
Tba.
Perc.
E. Bass
E. Clav.
Tape Smp. Str.
Vla.

36

D \flat Picc.
Bar. Tpt.
Tbn.
Tba.
Perc.
E. Bass
E. Clav.
Tape Smp. Str.
Vla.

38

D \flat Picc.
Bar. Tpt.
Tbn.
Tba.
Perc.
E. Bass
E. Clav.
Tape Smp. Str.
Vla.

40

Db Picc.
Bar. Tpt.
Tbn.
Tba.
Perc.
E. Bass
E. Clav.
Tape Smp. Str.
Vla.

42

Db Picc.
Bar. Tpt.
Tbn.
Tba.
Perc.
E. Bass
E. Clav.
Tape Smp. Str.
Vla.

44

Bar. Tpt.
Tbn.
Tba.
Perc.
E. Bass
E. Clav.
Band.
Tape Smp. Str.

46

Bar. Tpt.
Tbn.
Tba.
Perc.
E. Bass
Band.
Tape Smp. Str.

49

Db Picc.
Tbn.
Tba.
Perc.
E. Bass
E. Clav.
Tape Smp. Str.
Vla.

52

Db Picc.
Tbn.
Tba.
Perc.
E. Bass
E. Clav.
Tape Smp. Str.
Vla.

54

Db Picc.
Bar. Tpt.
Tbn.
Tba.
Perc.
E. Bass
E. Clav.
Tape Smp. Str.
Vla.

56

Db Picc.
Bar. Tpt.
Tbn.
Tba.
Perc.
E. Bass
E. Clav.
Tape Smp. Str.
Vla.

58

Db Picc. Bar. Tpt. Tbn. Tba. Perc. E. Bass E. Clav. Tape Smp. Str. Vla.

60

Db Picc. Bar. Tpt. Tbn. Tba. Perc. E. Bass E. Clav. Tape Smp. Str. Vla.

62

Db Picc.

Bar. Tpt.

Tbn.

Tba.

Perc.

E. Bass

E. Clav.

Tape Smp. Str.

Vla.

64

Db Picc.

Bar. Tpt.

Tbn.

Tba.

Perc.

E. Bass

E. Clav.

Tape Smp. Str.

Vla.

66

Bar. Tpt.
Tbn.
Tba.
Perc.
E. Bass
E. Clav.
Band.
Tape Smp. Str.

68

Bar. Tpt.
Tbn.
Tba.
Perc.
E. Bass
Band.
Tape Smp. Str.

71

Db Picc.
Tbn.
Tba.
Perc.
E. Bass
E. Clav.
Tape Smp. Str.
Vla.

74

Db Picc.
Tbn.
Tba.
Perc.
E. Bass
E. Clav.
Tape Smp. Str.
Vla.

76

Db Picc.
Bar. Tpt.
Tbn.
Tba.
Perc.
E. Bass
E. Clav.
Tape Smp. Str.
Vla.

78

Db Picc.
Bar. Tpt.
Tbn.
Tba.
Perc.
E. Bass
E. Clav.
Tape Smp. Str.
Vla.

80

Db Picc.
Bar. Tpt.
Tbn.
Tba.
Perc.
E. Bass
E. Clav.
Tape Smp. Str.
Vla.

82

Db Picc.
Bar. Tpt.
Tbn.
Tba.
Perc.
E. Bass
E. Clav.
Tape Smp. Str.
Vla.

84

Db Picc.
Bar. Tpt.
Tbn.
Tba.
Perc.
E. Bass
E. Clav.
Tape Smp. Str.
Vla.

86

Db Picc.
Bar. Tpt.
Tbn.
Tba.
Perc.
E. Bass
E. Clav.
Tape Smp. Str.
Vla.

88

Bar. Tpt.

Tbn.

Tba.

Perc.

E. Bass

E. Clav.

Tape Smp. Str

Andre van Duin - Da Steht Ein Pferd

Piccolo in D \flat

$\text{♩} = 120,000000$

Piccolo in D \flat

73

78

83

Baroque Trumpet

Andre van Duin - Da Steht Ein Pferd

♩ = 120,000000

2

5

6

15

20

24

6

35

40

44

49

6

59

63

66

71

81

86

Trombone

Andre van Duin - Da Steht Ein Pferd

♩ = 120,000000

53

59

63

68

73

78

83

86

Andre van Duin - Da Steht Ein Pferd

Tuba

♩ = 120,000000

2

6

9

12

15

18

21

23

26

29

V.S.

32

35

38

41

44

46

49

52

55

58

61

64

66

68

71

74

77

80

83

86

V.S.

4

Tuba

88

2

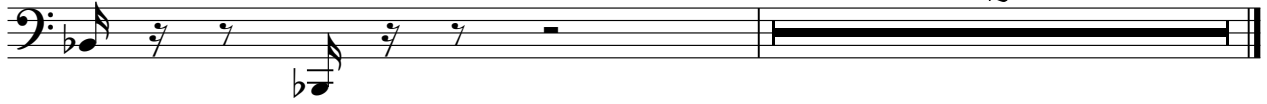

Andre van Duin - Da Steht Ein Pferd

Percussion

♩ = 120,000000
2

6

10

14

18

22

25

29

33

37

V.S.

Percussion

41

45

49

53

57

61

65

69

73

77

Percussion

81

85

87

Andre van Duin - Da Steht Ein Pferd

Electric Bass

♩ = 120,000000

2

6

9

12

15

18

21

24

27

30

V.S.

33

36

39

42

45

48

51

54

57

60

63

66

69

72

75

78

81

84

87

2

Electric Clavichord

Andre van Duin - Da Steht Ein Pferd

♩ = 120,000000

5

8

11

14

17

20

22

5

28

31

34

37

40

43

5

51

54

57

60

63

66

5

74

77

80

83

86

88

2

Bandoneon

Andre van Duin - Da Steht Ein Pferd

♩ = 120,000000

22

25

18

45

48

18

68

70

20

Tape Sampler Keyboard [Strings]

Andre van Duin - Da Steht Ein Pferd

♩ = 120,000000

2

8

15

22

29

36

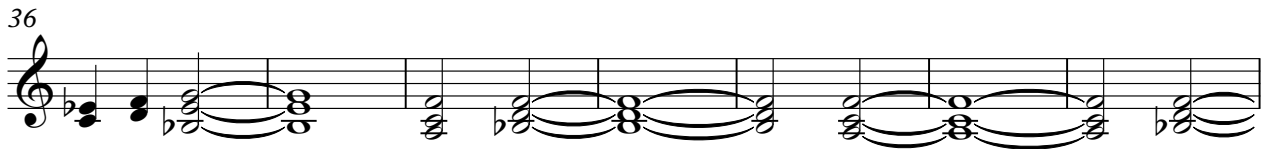

43

V.S.

49

56

63

70

77

84

Andre van Duin - Da Steht Ein Pferd

Viola

♩ = 120,000000

4

10

16

21

6

32

38

43

6

54

60

63

6

2

Viola

71

77

83

4