

Andre van Duin - Het Buurtkarnaval

♩ = 120,000000

TENOR SAX

TENOR SAX

TRUMPET

TUBA

DRUMS

TINKLEBELL

FINGERDBAS

SYNVOX

♩ = 120,000000

BRASS 1

DRUMS

A.PIANO 1

APPLAUSE

6

TENOR SAX

TRUMPET

TUBA

DRUMS

FINGERDBAS

BRASS 1

DRUMS

9

TENOR SAX

TENOR SAX

TRUMPET

TUBA

DRUMS

FINGERDBAS

BRASS 1

DRUMS

12

TENOR SAX

TENOR SAX

TRUMPET

TUBA

DRUMS

FINGERDBAS

BRASS 1

DRUMS

15

TENOR SAX

TENOR SAX

TRUMPET

TUBA

DRUMS

TINKLEBELL

FINGERDBAS

BRASS 1

DRUMS

6

6

18

TENOR SAX

TENOR SAX

TRUMPET

TUBA

DRUMS

FINGERDBAS

BRASS 1

DRUMS

3

3

3

3

21

TENOR SAX
TENOR SAX
TRUMPET
TUBA
DRUMS
TINKLEBELL
FINGERDBAS
BRASS 1
DRUMS

24

TENOR SAX
TRUMPET
TUBA
DRUMS
FINGERDBAS
BRASS 1
DRUMS
A.PIANO 1

27

TENOR SAX

TRUMPET

TUBA

DRUMS

FINGERDBAS

BRASS 1

DRUMS

A.PIANO 1

30

TENOR SAX

TRUMPET

TUBA

DRUMS

FINGERDBAS

BRASS 1

DRUMS

A.PIANO 1

33

TENOR SAX

TRUMPET

TUBA

DRUMS

FINGERDBAS

BRASS 1

DRUMS

A.PIANO 1

36

TENOR SAX

TRUMPET

TUBA

DRUMS

FINGERDBAS

BRASS 1

DRUMS

A.PIANO 1

39

TENOR SAX

TRUMPET

TUBA

DRUMS

TINKLEBELL

FINGERDBAS

BRASS 1

DRUMS

A.PIANO 1

42

TENOR SAX

TENOR SAX

TRUMPET

TUBA

DRUMS

FINGERDBAS

SYNVOX

BRASS 1

DRUMS

44

TENOR SAX

TENOR SAX

TRUMPET

TUBA

DRUMS

FINGERDBAS

SYNVOX

BRASS 1

DRUMS

46

TENOR SAX

TENOR SAX

TRUMPET

TUBA

DRUMS

FINGERDBAS

SYNVOX

BRASS 1

DRUMS

48

TENOR SAX
TENOR SAX
TRUMPET
TUBA
DRUMS
FINGERDBAS
SYNVOX
BRASS 1
DRUMS

50

TENOR SAX
TENOR SAX
TRUMPET
TUBA
DRUMS
FINGERDBAS
SYNVOX
BRASS 1
DRUMS

52

TENOR SAX

TENOR SAX

TRUMPET

TUBA

DRUMS

TINKLEBELL

FINGERDBAS

SYNVOX

BRASS 1

DRUMS

54

TENOR SAX

TENOR SAX

TRUMPET

TUBA

DRUMS

FINGERDBAS

SYNVOX

BRASS 1

DRUMS

56

TENOR SAX

TENOR SAX

TRUMPET

TUBA

DRUMS

FINGERDBAS

SYNVOX

BRASS 1

DRUMS

58

TENOR SAX

TRUMPET

TUBA

DRUMS

TINKLEBELL

FINGERDBAS

BRASS 1

DRUMS

A.PIANO 1

61

TENOR SAX

TRUMPET

TUBA

DRUMS

FINGERDBAS

BRASS 1

DRUMS

A.PIANO 1

64

TENOR SAX

TRUMPET

TUBA

DRUMS

FINGERDBAS

BRASS 1

DRUMS

A.PIANO 1

67

TENOR SAX

TRUMPET

TUBA

DRUMS

FINGERDBAS

BRASS 1

DRUMS

A.PIANO 1

70

TENOR SAX

TRUMPET

TUBA

DRUMS

FINGERDBAS

BRASS 1

DRUMS

A.PIANO 1

73

TENOR SAX

TRUMPET

TUBA

DRUMS

FINGERBAS

BRASS 1

DRUMS

A.PIANO 1

76

TENOR SAX

TENOR SAX

TRUMPET

TUBA

DRUMS

FINGERBAS

SYNVOX

BRASS 1

DRUMS

A.PIANO 1

79

TENOR SAX

TENOR SAX

TRUMPET

TUBA

DRUMS

FINGERDBAS

SYNVOX

BRASS 1

DRUMS

A.PIANO 1

81

TENOR SAX

TENOR SAX

TRUMPET

TUBA

DRUMS

FINGERDBAS

SYNVOX

BRASS 1

DRUMS

A.PIANO 1

84

87

TENOR SAX

TENOR SAX

TRUMPET

TUBA

DRUMS

TINKLEBELL

FINGERDBAS

SYNVOX

BRASS 1

DRUMS

A.PIANO 1

90

TENOR SAX

TENOR SAX

TRUMPET

TUBA

DRUMS

FINGERDBAS

SYNVOX

BRASS 1

DRUMS

A.PIANO 1

93

TENOR SAX

TENOR SAX

TRUMPET

TUBA

DRUMS

FINGERDBAS

SYNVOX

BRASS 1

DRUMS

A.PIANO 1

96

TENOR SAX

TENOR SAX

TRUMPET

TUBA

DRUMS

TINKLEBELL

FINGERDBAS

SYNVOX

BRASS 1

DRUMS

A.PIANO 1

- TENOR SAX** (top two staves): Measure 99 features chords. Measure 100 features a melodic line with a triplet of eighth notes.
- TRUMPET**: Measure 99 features chords. Measure 100 features a melodic line with a triplet of eighth notes.
- TUBA**: Measure 99 features a rhythmic pattern of eighth notes. Measure 100 features a rhythmic pattern of eighth notes.
- DRUMS** (middle staff): Measure 99 features a rhythmic pattern of eighth notes. Measure 100 features a rhythmic pattern of eighth notes.
- TINKLEBELL**: Measure 99 is silent. Measure 100 features a melodic line with a sextuplet of eighth notes.
- FINGERBAS**: Measure 99 features a rhythmic pattern of eighth notes. Measure 100 features a rhythmic pattern of eighth notes.
- SYNVOX**: Measure 99 features chords. Measure 100 is silent.
- BRASS 1**: Measure 99 features chords. Measure 100 features a melodic line with a triplet of eighth notes.
- DRUMS** (bottom staff): Measure 99 features a rhythmic pattern of eighth notes with a triplet. Measure 100 features a rhythmic pattern of eighth notes with a triplet.
- A.PIANO 1**: Measure 99 features chords. Measure 100 features a melodic line with a triplet of eighth notes.

101

TENOR SAX

TENOR SAX

TRUMPET

TUBA

DRUMS

FINGERBAS

BRASS 1

DRUMS

A.PIANO 1

APPLAUSE

TENOR SAX

Andre van Duin - Het Buurtkarnaval

♩ = 120,000000

4

11

18

26

34

43

49

56

64

70

TENOR SAX

78

85

92

98

104

Andre van Duin - Het Buurtkarnaval

TENOR SAX

♩ = 120,000000

7 2

14 3 2 20

42

45

48

50

53

56

57 20

TENOR SAX

78

81

84

90

97

101

104

Andre van Duin - Het Buurtkarnaval

TRUMPET

♩ = 120,000000

2

3

3

6

9

12

15

18

21

3

24

27

3

30

6

V.S.

33

36

40

42

47

52

57

60

62

64

4

TRUMPET

101

3

2

104

3

TUBA

Andre van Duin - Het Buurtkarnaval

♩ = 120,000000

2

6

9

12

15

18

21

24

26

28

V.S.

31

33

36

39

42

45

48

51

54

57

TUBA

60

62

64

67

69

72

74

77

80

83

V.S.

86

89

92

95

99

104

3

Andre van Duin - Het Buurtkarnaval

DRUMS

♩ = 120,000000

2

7

11

15

19

23

27

31

35

39

V.S.

43

47

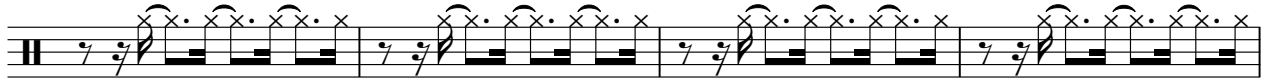

51

55

59

63

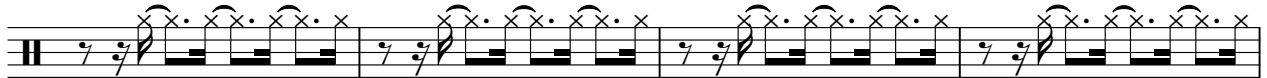

67

71

75

79

DRUMS

83

87

91

95

98

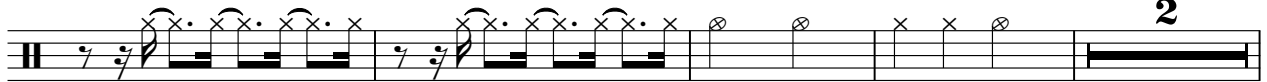

104

3

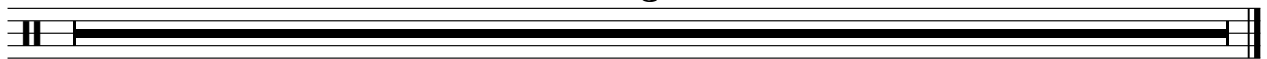

TINKLEBELL

Andre van Duin - Het Buurtkarnaval

♩ = 120,000000

3 6 11

17

6 5 6 17

41

6 11 6 5

59

6 29 6

90

7 6

99

6 3

104

3

♩ = 120,000000

2

7

11

15

19

23

27

31

35

39

43

47

51

55

59

63

67

71

75

79

83

87

91

95

99

104

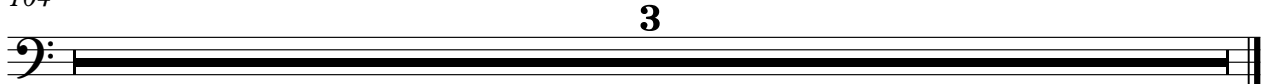

♩ = 120,000000

40

45

50

55

20

79

84

89

94

98

4

104

3

Andre van Duin - Het Buurtkarnaval

BRASS 1

♩ = 120,000000

2

3

3

6

9

12

15

18

21

3

3

24

27

3

30

6

V.S.

33

36

40

42

47

52

57

60

62

64

BRASS 1

V.S.

4

BRASS 1

101

3 2

104

3

Andre van Duin - Het Buurtkarnaval

DRUMS

♩ = 120,000000

2

3

5

3

7

6

6

9

3

3

11

3

3

3

13

6

15

6

6

17

3

3

19

3

3

3

21

6

3

V.S.

2

DRUMS

23

3

25

6

27

3

29

3

31

6

33

6

35

3

37

3

39

6

41

3

DRUMS

43

45

47

49

51

53

55

57

59

61

63

65

67

69

71

73

75

77

79

81

DRUMS

83

85

87

89

91

93

95

97

99

101

3

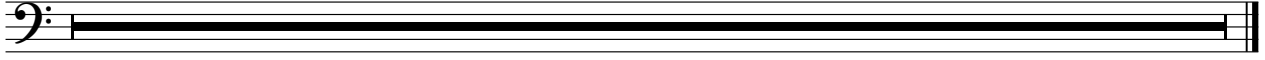

A.PIANO 1

Andre van Duin - Het Buurtkarnaval

♩ = 120,000000

22

25

27

29

31

33

35

37

39

20

60

62

64

66

68

70

72

74

78

81

84

87

90

93

96

99

101

104

APPLAUSE

Andre van Duin - Het Buurtkarnaval

♩ = 120,000000

99

104

3